GUERNSEY

BREEDERS' JOURNAL

DECEMBER 15, 1938

LIBRARY
OF THE
UNIVERSITY OF WYOMING
LARAMIE

Accredited No. 39213 *Bang's Approved No. 420*

Foremost Guernseys

present

AN INTERESTING LETTER FROM A CANADIAN CUSTOMER

• • •

BERRYLAND FRUIT & DAIRY FARMS, LTD.
HANEY, BRITISH COLUMBIA

MR. W. K. HEPBURN November 15, 1938
Foremost Guernsey Association, Inc.
Hopewell Junction, New York

Dear Mr. Hepburn: —

We thought you would be interested in knowing how our Guernseys are progressing, and decided we would write you at this time. The first four heifers which freshened are getting down to the end of their first lactation period and we can see just about what they are going to do.

Foremost Mona 506973 will finish her year on December 26th and will have about 550 lbs. F.

Gladiator's Missy 506974 will not finish her year until February 12th, but at the rate she is going will have over 600 lbs. F. I believe she would have done better than this had she not had a bad tape worm during the summer months when she should have been at the peak of her production.

Foremost Mildred 506978 will finish her year January 3rd and should have between 730 and 740 lbs. F. Her tenth month ended November 3rd and she had 620 lbs. F., to her credit then and is still making over two lbs. F., per day. As a matter of fact, during October (her tenth month) she made 1064 lbs. M., with a 6.3 test, giving her over 67 lbs. F. This was her highest month.

Foremost Marose 506981 will finish her year on January 15th and should have about 730 lbs. F., as she finished her tenth month today with 624 lbs. F., to her credit.

These four heifers will average over 650 lbs. F. each.

We have another lot of three heifers which freshened in October and they are doing exceptionally well. Foremost Nasturtion 507007 freshened with a bull calf and is milking 38 pounds per day and her first test gave her 4.8 lbs. F.

Foremost Nazimova 506997 dropped a bull calf and is also milking 38 pounds per day with 4.7 test.

Foremost Nymph 506993 freshened on the 10th of October with a very beautiful heifer calf which is the first daughter of Foremost Double Supreme 237716. She is now milking up to 44 pounds per day with 4.8 test. She milked twenty-one days in October and made over 43 lbs. F. — she was fed no grain but bran for the first fourteen days. This is a better showing to start with than even Mildred or Marose made. Foremost Nymph 506993 is certainly a great heifer and we expect to see her make 800 lbs. F., during her first year.

The rest of the younger heifers and the four older ones that are now milking will all freshen during the latter part of February and March and we are looking forward to seeing what the balance of these youngsters will do.

As soon as these older heifers have finished their year and we have their R. O. P. certificates, we will give you the exact figures on their production. We might add that Mildred and Marose will have the highest production of any two Guernsey heifers ever tested in British Columbia and will take fourth place for the best ten two-year-olds ever tested in Canada.

We are not having any difficulty in selling our bull calves and from the number of inquiries we have at the present time, do not think we ever shall.

The three calves which we have had by Foremost Double Supreme 237716 are as nearly perfect as calves could be, and all look alike, and if he keeps on giving us animals like these, we should have a herd worth looking at.

Trusting that Mrs. Hepburn, your family and yourself are all doing well, we are

Yours very truly,

BERRYLAND FRUIT & DAIRY FARMS, LTD.

(*Signed*) E. M. GILLAND.

Foremost Guernsey Association, *Inc.*

Hopewell Junction (Dutchess County), New York

J. C. PENNEY, *President* • W. K. HEPBURN, *Manager*

KENFLEUR

GUERNSEY CATTLE — BELGIAN HORSES

DUNWALKE DICTATOR 167470, A. R.

Thirteen A. R. Daughters

KENFLEUR'S DICTA PATRICIA 447658; 14157.8 lbs. M., 663.5 lbs. F., Cl. E

HARMONY HOLLOW FLORA 388451; 13250.0 lbs. M., 664.5 lbs. F., Cl. C (*Unofficial*)

DICTA BERNA 368882; 12139.9 lbs. M., 617.7 lbs. F., Cl. FF

DICTA PRINCESS 368884; 11485.4 lbs. M., 610.1 lbs. F., Cl. G

KENFLEUR'S DICTA RUTHIE 526295; 10729.8 lbs. M., 603.4 lbs. F., Cl. FF

KENFLEUR'S DICTA MARCELLA 527109; 12750.8 lbs. M., 602.23 lbs. F., Cl. FF (*Unofficial*)

KENFLEUR'S DICTA ILENE 491761; 13081.5 lbs. M., 601.9 lbs. F., Cl. G

KENFLEUR'S DICTA MOLLY 529500; 11580.5 lbs. M., 600.13 lbs. F., Cl. FF (*Unofficial*)

KENFLEUR'S DICTA ROSE 477957; 13797.3 lbs. M., 587.13 lbs. F., Cl. FF (*Unofficial*)

KENFLEUR'S DICTA BESSIE 500082; 11338.6 lbs. M., 574.8 lbs. F., Cl. G

DICTA CHARM 363731; 10466.2 lbs. M., 563.8 lbs. F., Cl. FF

DICTA ROYAL 392203; 9881.0 lbs. M., 560.0 lbs. F., D. H. I. A. (*twice-a-day milking — carried calf 202 days*).

KENFLEUR'S DICTA LINDA 477643; 11954.0 lbs. M., 538.86 lbs. F., Cl. FF (*Unofficial*)

FLORHAM BRIGHTNESS 362251; 10196.5 lbs. M., 528.2 lbs. F., Cl. CCC (*Indiana State Record*) — 11094.7 lbs. M., 574.3 lbs. F., Cl. B (*Unofficial*)

DICTA FAIRY 392204; 10327.5 lbs. M., 527.4 lbs. F., Cl. G

BLEEDING HEART OF BOWOOD 396426; 10298.2 lbs. M., 459.4 lbs. F., Cl. GGG

Most of these daughters of Dictator are in our herd. We have bull calves from some of them sired by sons of Dictator that should make great herd bulls. Eleven more daughters of Dictator are now on test in our herd

KENFLEUR FARMS

H. C. HORNEMAN, *Proprietor*, 123 North Washington Avenue, DANVILLE, ILLINOIS

HENRY JENNER, *Superintendent of Cattle*, R. 3, DANVILLE, ILLINOIS

KENNETH H. HORNEMAN, *Proprietor*, Army Ford Farm, CAYUGA, INDIANA

Approaching

Sales, Meetings and Shows

SALES

Jan. 3, 1939. Complete Dispersal Sale, I. T. Madeira, Elizabethtown, Pennsylvania.

April 17, 1939. Louis Merryman's 31st Semi-Annual Sale, Maryland State Fair Grounds, Timonium, Maryland. Sale managed by the Herrick-Merryman Sales Company, Sparks, Maryland.

April 25, 1939. Annual Connecticut State Sale.

May 1, 1939. Southeastern Quality Sale, Columbia, South Carolina. Sale managed by the Herrick-Merryman Sales Company, Sparks, Maryland.

May 3, 1939. Oklahoma State Sale, Oklahoma City. Tom Cooper, Secretary, Oklahoma Guernsey Breeders Association.

May 6, 1939. Middle West Invitational Sale, International Amphitheater, Chicago, Illinois. Secretary of committee, by E. C. Welch, Lake Forest, Illinois.

May 8, 1939. Ohio Quality Sale, managed by the Ohio Guernsey Breeders Association, Wooster, Ohio.

May 11, 1939. Fourteenth Annual Coventry-Florham Sale, Trenton Interstate Fair Grounds, Trenton, New Jersey. Sale managed by the Herrick-Merryman Sales Company, Sparks, Maryland.

May 11, 1939. Foremost Guernsey Association, Inc., Annual Auction Sale, Hopewell Junction, New York.

May 12, 1939. Eastern Pennsylvania Guernsey Breeders Sale, managed by the Pate Sales Company, Kennett Square, Pennsylvania.

May 13, 1939. Brookmead Farm Dispersal, Devon, Pennsylvania. Sale managed by Dunn and Harwood, Schoharie, New York, and Cordaville, Massachusetts, and the Pate Sales Company, Kennett Square, Pennsylvania.

MEETINGS

Jan. 11, 1939. Annual meeting of the Indiana Guernsey Breeders Association, Purdue University, West Lafayette, Indiana.

Jan. 12, 1939. Meeting of the Indiana State Dairy Association, Purdue University, West Lafayette, Indiana.

Feb. 7–8, 1939. Annual meeting of the Kansas Guernsey Breeders Association and Dairy Days for Farm and Home Week, Kansas State College, Manhattan.

May 10, 1939. Annual Meeting of The American Guernsey Cattle Club, Pennsylvania Hotel, New York City.

SHOWS

Jan. 16–20, 1939. Pennsylvania Farm Show, Harrisburg, Pennsylvania. Guernseys will be judged on January 18 by Professor E. S. Harrison, Cornell University.

The American Guernsey Cattle Club

Officers

President: John S. Ames, 96 Ames Building, Boston, Massachusetts
Vice-Presidents: William H. Caldwell, Peterborough, New Hampshire; Charles L. Hill, Rosendale, Wisconsin.

Executive Committee

Chester C. Bolton, 1552 Hanna Building, Cleveland, Ohio
John S. Clark, Huntington, L. I., New York
William F. Fretz, Pipersville, Pennsylvania
A. L. Gile, Chinook, Washington
Granville H. Hibberd, Brooklandville, Maryland
George Watts Hill, Trust Building, Durham, North Carolina
H. C. Horneman, Danville, Illinois
Henry W. Leeds, c-o Chalfonte-Haddon Hall, Atlantic City, New Jersey
Dr. Wayne A. Munn, Janesville, Wisconsin
Emerson J. Poag, Franklin, Michigan
L. V. Wilson, Excelsior, Minnesota

Office-Staff

Karl B. Musser, Secretary-Treasurer Editor
Lincoln R. Lounsbury, Managing-Editor
Richard G. Price Advertising Asst.
C. M. Cummings, Supt. Advanced Register
Carl C. Doane, Asst., Advanced Register
F. R. Abbott Chief Accountant
Elsworth W. Bunce Information and Service
E. L. Safford Supt. Herd Register
J. E. Cunningham, Asst., Herd Register

Representatives

H. C. Bates, 1100 McLynn Avenue, N. E., Atlanta, Georgia
C. B. Finley, Room 203, Gorham Building, Minneapolis, Minnesota
R. L. Holden, 500 North Salisbury Street, West Lafayette, Indiana
C. W. Robinson, Room 401, California Fruit Bldg., Sacramento, California
Earl N. Shultz, Peterborough, New Hampshire
C. A. Smith, Room 302, Corbett Building, Portland, Oregon

Golden Guernsey, Inc.

A. W. Telfer, Peterborough, New Hampshire—Sales Manager
William H. Juzi, 809 Investment Bldg., Corner 15th and K St., N. W., Washington, D. C.—Fieldman
C. W. Robinson, Room 401, California Fruit Bldg., Sacramento, California—Fieldman
Elsworth W. Bunce, Peterborough, New Hampshire—Advertising Manager.

GUERNSEY BREEDERS' JOURNAL

The official publication of The American Guernsey Cattle Club giving authoritative information on Guernseys.

Volume 54 *December 15, 1938* *No. 12*

Cover Illustration

Christmas Eve

Photograph by Laurence H. Barney, Jr.

FEATURE ARTICLES

Was It A Cross?—By Karl B. Musser 1021

Feeding Suggestions For Winter—Michigan State College 1025

Pennsylvania Guernseys Attend College—By A. A. Borland 1027

Taking the Bull Visiting—By Ivan H. Loughary 1029

Selecting Cows for the "Dairy World of Tomorrow"—By Louis McL. Merryman 1030

First Entry Made in 1939 National Dairy Show 1031

Tri-County Show—By R. L. Holden 1031

Elsie of Phillips Farm 126111 1032

DEPARTMENT INDEX

Advertisers' Index 1023

What The Cows Are Doing in the Advanced Register 1060–1087

Entered as Second Class Matter December 15, 1909, at the Post Office at Peterborough, New Hampshire, under act of March 3, 1879. Acceptance for mailing special rate of postage provided in section 1103, Act of October 3, 1917; authorized August 9, 1918. Copyright, 1938, by The American Guernsey Cattle Club.

The Two Junior Sires at Raemelton surely have the inheritance and individuality to improve on the good work already done by their predecessors. Raemelton Sunny Triumph 227565 is by Sunnyvale Sun 103167, A. R., and out of Green Meadow Tranquil 359360, A. R. — Raemelton Royal Corking 244893 is by Caumsett Shane 197342, A. R., and also out of "Tranquil."

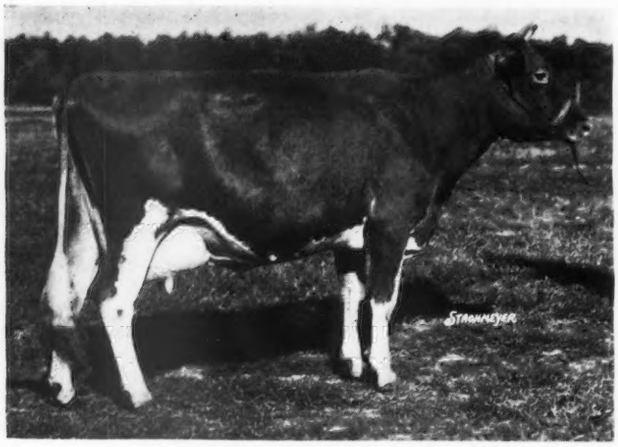

GREEN MEADOW TRANQUIL 359360
14736.2 — 801.5 — E

GREEN MEADOW TRANQUIL 359360

- Green Meadow Coronation King 109429, A. R.
  - Green Meadow Steadfast 87623, A. R.
  - Coronation Queen of Beaver Ridge 85274, A. R.
- Langwater Content 105258, A. R.
  - Langwater Valiant 51868, A. R.
  - Tranquil of Langwater 81866, A. R.

She is also dam of Raemelton Yankee 222777, herd sire at Playhaven, and Blakeford Lord Jim 256253 at Blakeford. Undoubtedly the sons of this great cow are destined to exert a great and improving influence upon the Guernsey breed. Here let us repeat the four factors we believe essential in the building and improving of a great herd:

1. Choice of blood lines that are proved and popular, then the selection of outstanding sires to line breed along these lines.
2. Building on proved female families.
3. Consistent testing for production.
4. Show ring achievement.

We are well-pleased with the results so far and are looking forward to greater success from these two young sires. There are some excellent young sons of each of them available now. Write for pedigrees and prices.

RAEMELTON FARM, Mansfield, Ohio

HERD FEDERALLY ACCREDITED AND OHIO BANG'S ACCREDITED

O. C. KLINE, ***Superintendent***

WAS IT A CROSS?

By KARL B. MUSSER

A SHORT time ago walking into the Exposition building of our international neighbor to the north of us there burst into view a glorious display of flowers, a marvelous exhibition of those tokens of fruition of man's study and cooperation with the hidden treasures of nature. Roses so red and with stems so long that one stood in awe. Bouquets so large that one had to walk around them to see them in entirety—upon a lighted wall, flowers so small and dainty that their miniature forms were but a bit of brightness at arms length and only close at hand could their detail and beauty be studied. The air was so full of fragrance that one sought to trace each hinted perfume by leaning nearer the tenderly gorgeous bloom. To stand and look upon that hall was to feel as in a dream, as if the touch of the creator's hand had passed sweetly, tenderly, beautifully across the entire exhibit.

Above this awe inspiring blanket of beauty was a sign upon which an arrow boldly directed attention to "Hero Dogs." Ideal was this floral setting to extend thoughts from the beauty of the flowers to the beauty of companionship with another of the great values of man's happiness.

There was an intriguing urge to follow the direction of that sign. Its bold, black letters, on the white background, constantly haunted us the rest of the hours of the day.

There could be no peace of mind until the broad stairs leading to a series of bench stalls filled with "Heroes" were followed. In the first two were a cur and a fox terrier that each had saved the lives of the members of their households by awakening them before being destroyed by fire. In the next stall was a spaniel that had saved his playmate from drowning, dragging a little girl to safety by the hair; another mutt dog, his the story of knocking a child from the path of a reckless driver; a German police dog that had actually flagged a train to save a car stalled with its occupants; still another that had dug the sand from an entombed child that otherwise would have suffocated. Three Heroes there were that had saved the lives of as many men from the attacks of enraged bulls.

"Dumb Animals" we call these Heroes, but standing there looking into the knowing faces of those dogs created a feeling of humble gratitude that somewhere back in the dim past someone had started the long and patient task of strengthening the bonds between man and dog, sharpened by selective breeding the sense of devotion these animals had for companionship, built in them ready sacrifice of life if needed.

Each of the Hero Dogs was restless, some showing it with action, some with barking, others scratching the boards that formed their stalls. Then, our glance chanced to a stall of pure white—here from a decorated mound of black satin rose two twig-like maple limbs from which the bark had been pealed. Was it a cross formed by these twigs, from which was a broad satin ribbon upon which was inscribed "A Hero Lost"?

Count not that sacred emblem as having been desecrated as it stood above the tomb of a dog—give no less honor the impelling force that used a symbol which has meant "life" since Christ bore it to the hill of shame. Join us in picturing how near two were together as they lost their lives in that fire. Is it to man alone that the words "No greater love—than he give his life for another," apply?

Here had a dumb animal exemplified what the master called the supreme love.

So many days before Christmas there starts anew that mellowing something that fills the mind with glorious and elevating thoughts, that fills the being with eager desire, that fills the soul with reverence. Wonderment encompasses everything. Page after page is given in dedication to the one grandeur of life, reaching for it through tribute to mothers, fathers, sisters, brothers, friends and, unconsciously before us that day, through a dumb animal. This, only because in these so dear is some mode of exemplification of the foundation of civilization, the life of Christ.

Blakeford Farms
INCORPORATED

Merry Christmas

Happy New Year

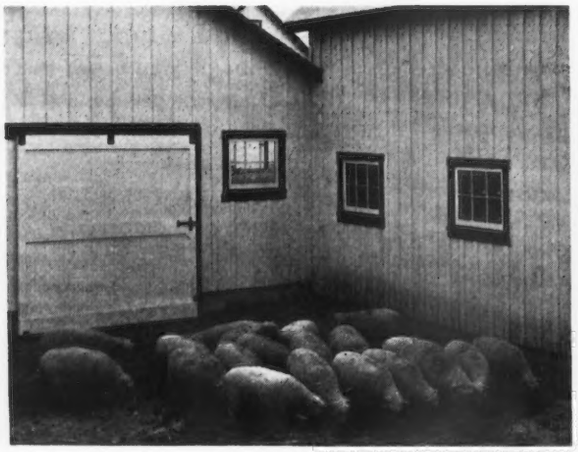

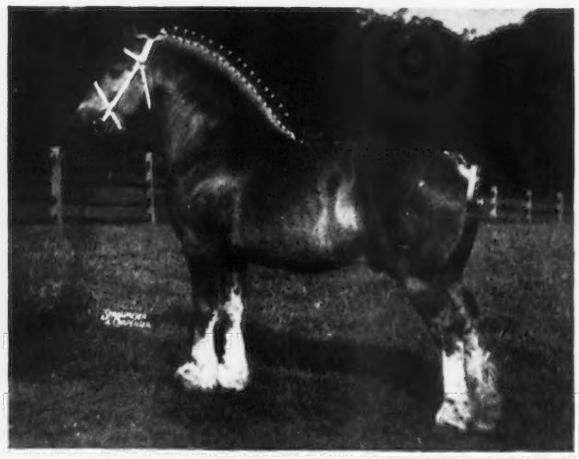

from All of Us to All of You

FEDERAL ACCREDITED HERD No. 462561 — VISITORS ALWAYS WELCOME — MARYLAND BANG'S FREE No. 97

GEO. M. MOFFETT
President

Queenstown, Maryland

TELEPHONE QUEENSTOWN 54

GUY E. HARMON
Manager

GUERNSEY MARKET PLACE

(ADVERTISERS' INDEX)

Give Yourself and Your Friends a Christmas Present . . .

Now the complete story is told. Just out, a comprehensive book—56 pages, with 90 illustrations, covering the subjects of breeding, selection, registering, testing, showing, health, history, salesmanship, with a complete index on management, sources of information and ideal type pictures in full color. A full ten hours of thought provoking reading.

Enclose 50c for "Breeding Guernsey Cattle," The American Guernsey Cattle Club, Peterborough, N. H.

P. S. Send $1.00 bill or check for 3 copies. This offer is good until January 1, 1939.

Adohr Milk Farms 1051
Appin Farm 1053
Argilla Farm 1057

Beacon Milling Co., The 1039
Blakeford Farms, Inc. 1022
Borden Associated Companies 1037
Borrodale Farm 1046
Box D. R. G. 1038
Butler Island Plantation ..... III. Cover

Cabin Hill Farm 1046
Case Co., J. I. 1037
Cathedral Farms 1056
Cook & Gormley 1038

Dunn's Tour 1051

Falcon's Flight Farms 1048
Flying Horse Farm 1058
Foremost Guernsey Assoc., Inc. ..... II. Cover

Graham Breeding School 1043
Granger Sales Company 1038
Grau, John G. 1040
Greycourt Farm 1024

Hall, Gordon 1036
High Hill Farm 1051
Hill, Charles L. 1055
Hilltop Farm 1056
Homestead Dairy Farm, Inc. 1047

Ideal Guernsey Farms 1042
International Harvester Co. 1038
Iodine Educational Bureau 1040

James Mfg. Company 1041

Kenfleur Farms 1017
Kitchener Farm 1047
Klondike Farm ..... IV. Cover

Laacke Co., R. 1040
Lea Farm 1054

McDonald Farms 1053
Madeira, I. T. 1048
Minton Hickory Farm 1055
Mobjack Farm 1054

Park, Inc., Philip R. 1040
Phillips, T. Redfield 1058
Pine Manor 1057

Quail Roost Farms 1088

Raemelton Farm 1020
Ridglydale Farms 1052
Riveredge Farm 1050
Riverview Guernsey Farm 1059
Rockingham Farm 1024
Rosewald Farm 1059
Roughwood Farm 1058

St. Albans Farms 1048
St. James Farm 1049
Savada Farm Guernseys 1046
Starr Farm 1055
Strohmeyer & Carpenter, Inc. 1040

Tendler, Samuel H. 1055
Thirlstane Ranch, Inc. 1044-1045

Whitcomb Farms 1048
Willowmere Farm 1047

Subscription Price: Per Year $1.50, Foreign Price $4.00. Current copies 10c each. Back copies 25c each.
Published the first and fifteenth of each month by The American Guernsey Cattle Club, Peterborough, New Hampshire.

Breeders' Advertising Rates

Occasional Rates Per Issue
In Advertising Section

One page	$45.00
½ page	23.00
¼ page	12.00
⅛ page	6.50
1 inch	2.00

Halftones are made from photographs at cost.

Special positions and covers on application.

Contract Rates

Regular rates with a rebate at the fulfillment of contract of 8% for one page, 6% for ½ page, 2% for ¼ page.

Advertising Next to Reading Material

10% increase over regular rates.

Closing Dates

7th of the month preceding for the issue of the first and 23rd of the month preceding for the issue of the fifteenth.

HOLLISTON BULLS

for sale

BORN: July 28, 1937

Rockingham Belmont 262616

Rockingham Prince Hollistar 199981
At Topsfield:
1st in calf class, Junior and Grand Champion, 1931.
1st prize Get of Sire, 1938.
At Eastern States:
2nd prize in Class, 8 entries, 1933.
At National Dairy Show:
1st prize Futurity, 1933.
Sire of 8 A. R. daughters
Rockingham Highlight 434784
16969.7—788.3—C
Rockingham Hollassie 444198
11386.8—688.3—D
Rockingham Hollella 464305
12743.2—635.5—GG
Rockingham Hollara 443414
10947.7—595.3—EE
Rockingham Hollil 430063
11446.5—595.2—G
McDonald Farms Eleanor 410869
12646.3—591.0—G
Rockingham Hollene 479163
11017.8—541.8—FF
Rockingham Hollidella 523928
11483.3—592.5—F

Heartsease Butterfat Belle 301631
10649.8—618.5—G

Rockingham Sailor Prince 170277
1st prize Get of Sire, Topsfield, 1934.
Sire of 11 A. R. daughters, 1 A. R. son.
15751.1—797.3—CC
16565.6—769.2—CC
14215.9—705.6—E
13484.7—675.7—B
18213.4—921.4—AA
17663.4—858.7—AA

Rockingham Twilight 316681
12825.4—664.5—G
16726.5—845.1—D
Dam of 1 A. R. son, 1 A. R. daughter
11735.8—587.3—G

Heartsease's Butterfat 148228
Sire of 16 A. R. daughters
12658.9—694.9—F
12228.6—657.2—FF
12221.1—636.6—FF
14736.7—801.7—DD
Class Leader
10858.5—620.2—GG

Hilltop Belle of Fashion 188739
10410.6—616.0—E
Dam of 3 A. R. daughters
10316.9—549.1—GG

Langwater Holliston 28055
Sire of 56 A. R. daughters, 31 A. R. sons.
16726.5—845.1—D
15433.2—820.4—D
Imp. Princess of the Val du Sud 188421
14990.0—693.7—AA
16370.6—760.9—A
Dam of 1 A. R. son, 2 A. R. daughters.
14595.5—684.8—C

Langwater Holliston 28055
Sire of 56 A. R. daughters, 31 A. R. sons.
16047.6—817.5—A
14426.3—796.2—A
14323.1—792.1—A
Imp. Starlight of the Fontaines 104102
11450.0—583.2—F
Dam of 5 A. R. daughters, 3 A. R. sons.
12148.7—704.6—B
12586.2—645.3—E

Imp. Primrose's Butterfat 104967
1st prize Get of Sire, Illinois, Ohio, N. Y. State, Brockton and Eastern States, 1932.
Sire of 53 A. R. daughters, 15 A. R. sons.
18210.9—970.9—B
15963.7—830.2—A
Heartsease's Lily of Hilltop 96263
12028.3—680.4—G

Primrose's Golden Fashion of Flying Hill 74433
Sire of 13 A. R. daughters.
9844.1—621.8—B
Edgemoor Beauty's Annabelle 93559
10959.9—620.4—F
Dam of 3 A. R. daughters, 1 A. R. son.
12737.2—709.1—G

BORN: November 25, 1937

Rockingham Spotlight

Rockingham Royal Sport 237072
At Essex County: 1st prize 1 year, under 2, 1935.
Junior Champion, 1935.
1st prize 1 year, under 2, 1936.
Junior Champion, 1936.
1st prize 2 years, under 3, 1937.
1st prize 3 years, and over, 1938.
At Eastern States: 1st prize 1 year, under 2, 1936.
Junior Champion, 1936.
Member 1st prize Young Herd, 1936.
2nd prize 2 years, under 3, 1937.

Rockingham Hollibelle 523837
1st prize in Class, Topsfield, 1937.
1st prize in Class, Eastern States, 1937.
Junior Champion Female, Topsfield, 1937.
Member 1st prize Get of Sire, Topsfield, 1937 and 1938.
1st prize (2 years, under 3), Topsfield, 1938.
11165.9—607.65—GG
(Unofficial)

Rockingham Royal Holliston 112267
Sire of 16 A. R. daughters, 2 A. R. sons.
11177.0—569.8—G
13374.9—662.4—D
11531.4—546.0—G
13873.8—652.9—DD
12753.4—626.6—C
11431.6—578.4—G
12498.8—609.3—EE
14294.8—588.8—AA

Imp. May Daisy's Fleurie 214454
8563.9—568.1—EE
10916.3—718.7—BB
Dam of 3 A. R. daughters.
11356.2—656.4—D
10851.8—615.0—C
9685.4—570.0—GG

Rockingham Prince Hollistar 199981
Winner of several prizes.
Sire of 8 A. R. daughters.
14483.2—702.0—G
16969.7—788.3—C
12743.2—635.5—GG
10947.7—595.3—EE
11483.3—592.5—F
10612.7—608.5—G
11386.8—688.3—D

Rockingham Ultra Belle 377870
10811.9—611.0—F
13128.2—752.7—CC

Imp. Betsey's Rex of the Ponchez 133484
Sire of 22 A. R. daughters, 5 A. R. sons.
12363.6—715.5—E
14988.7— 827.6—B
19158.5—1057.8—A
13118.2—656.4—F
Bott's May Daisy R.G.A.S. 4939 F.S.
Qualified for Local Show, June 9, 1914.

Rockingham Sailor Prince 170277
1st prize Get of Sire, Essex County, 1934.
Sire of 11 A. R. daughters, 1 A. R. son.
16565.6—769.2—CC
18213.4—921.4—AA
17663.4—858.7—AA
Rockingham Twilight 316681
12825.4—664.5—G
16726.5—845.1—D
Dam of 1 A. R. daughter, 1 A. R. son.
11735.8—587.3—G

Rockingham Ne Plus Ultra 165452
Sire of 7 A. R. daughters.
11374.5—640.2—FF
13446.9—697.4—A
12281.6—597.3—G
Rockingham Francaise 256675
11558.4—650.0—GG
12068.3—739.7—C
14323.1—792.1—A
Full Sister to Rockingham Maid 94933 with 15433.2—820.4—D

BORN: February 11, 1938

Rockingham Prince Royal

Rockingham Sailor Prince 170277
Winner of 1st prize
Get of Sire, Topsfield, 1934.
Sire of 1 A. R. son, 11 A. R. daughters.
Sherwood Prince's Annabelle 318280
16565.6—769.2—CC
Class Leader
18213.4—921.4—AA
Class Leader
Rockingham Princess Holly 377871
17663.4—858.7—AA
Rockingham Princess Della 414632
15751.1—797.3—CC
Rockingham Fantastic 340357
11776.0—626.3—A
Rockingham Princess Garnet 385106
15044.0—694.0—AA

Rockingham Royal Rose 439111
11531.4—546.0—G
13873.8—652.9—DD
Dam of Rockingham
Peer 262614, 1st prize
Bull. 1 yr. under 2, Topsfield, 1938

Langwater Holliston 28055
Sire of 56 A. R. daughters, 31 A. R. sons.
12825.4—664.5—G
16726.5—845.1—D
15433.2—820.4—D
16047.6—817.5—A
14426.3—796.2—A
12068.3—739.7—C

Imp. Princess of the Val du Sud 188421
14990.0—693.7—AA
16370.6—760.9—A
Dam of 1 A. R. son, 2 A. R. daughters.
14595.5—684.8—C
12431.9—650.9—F

Rockingham Royal Holliston 112267
Sire of 2 A. R. sons, 16 A. R. daughters.
11177.0—569.8—G
13374.9—662.4—D
11531.4—546.0—G
13873.8—652.9—DD
12753.4—626.6—C
11431.6—578.4—G
14294.8—588.8—AA

Rockingham Rosebud 348554
10214.3—497.2—GG
Dam of 3 A. R. daughters.
12281.6—597.3—G
13873.8—652.9—DD
12668.7—519.0—G

Jethro's May King of Linda Vista 14591
Sire of 17 A. R. daughters, 17 A. R. sons.
15189.2—823.3—AA
18390.3—812.0—C
Langwater Francaise 35751
11118.2—506.8—G
13157.5—607.7—A
1 A. R. son.

Imp. Sailor Lad V. of the Fontaines 123257
Sire of 56 A. R. daughters, 10 A. R. sons.
16342.4—858.9—AA
15898.4—831.1—A
14404.9—751.0—A
Violet of Val du Sud R. A. A. S. 1645 P. S.
Dam of 2 A. R. daughters.

Langwater Holliston 28055
Sire of 56 A. R. daughters, 31 A. R. sons.
15733.9—758.1—B
14717.5—756.9—A
15747.0—745.6—A
Brilliant Lassie 86452
13870.0—746.3—EE
Champion A. R. long distance cow of the breed. 12 A. R. records average 12648.6—647.6.
Dam of 2 A. R. daughters, 3 A. R. sons.

Holliston's Slogan of Rockingham 114355
Sire of 17 A. R. daughters, 5 A. R. sons.
16879.1—831.5—A
15560.7—752.8—C
14268.9—720.1—D
12148.7—704.6—B
Rockingham Wild Rose 256676
11208.4—537.5—GG
Sold for $2,500. Dam of 1 A. R. daughter.

ROCKINGHAM *and* GREYCOURT FARMS

SALEM, NEW HAMPSHIRE
Federal Accredited Herd No. 98457
New Hampshire Bang's Accredited No. 14

Farms Conveniently Located 5 Miles Apart
DELBERT FOX, ***Manager***

METHUEN, MASSACHUSETTS
Federal Accredited Herd No. 84561
Mass. Bang's Accredited No. 34

Address corresponcence to **D. G. TENNEY,** ***Owner*** **535 Fifth Avenue, Room 1002, New York City**

Feeding Suggestions For Winter

What Grain and How Much to Feed with ALFALFA Hay

Plan No. I

Hay—Heavy Feed of Good Quality.

Silage—None. Or—"the more milk cow gives the less silage she gets." ½ bu. daily to big milkers, up to 1½ bu. daily to light milkers.

Grain—Corn, rye, barley, wheat, each alone or mixed in any proportion. Mixed with oats, oats should not exceed 50% of mix.

Bonemeal—Must be fed! Stimulates appetite for hay. One tablespoon a day to low producer, 3 to high producer.

*** Amount of Grain**

For These Lbs. Milk	*Feed These Lbs. Grain to Guernseys*
8	.5
10	1.5
12	2.5
14	3.5
16	4.5
18	5.5
20	6.5
22	7.5
24	8.5
26	9.5
28	10.5
30	11.5

Plan No. II

Hay—Moderate Feed of Good Quality—Heavy Feed of Fair Quality.

Silage—None; or up to 1½ bu. daily.

Grain—	*Lbs.*
Cereal	400
High Protein	75
or	
Cereal	400
Medium Protein	100
or	
Cereal	400
Bran or Midds	100
Medium Protein	100
or	
Cereal	400
Cull Beans	100
High Protein	50

*** Amount of Grain**

For These Lbs. Milk	*Feed These Lbs. Grain to Guernseys*
8	2.0
10	3.0
12	4.0
14	5.0
16	6.0
18	7.0
20	8.0
22	9.0
24	10.0
26	11.0
28	——
30	——

Plan No. III

Hay—Light Feed of Good Quality—Moderate Feed of Fair Quality—Heavy Feed of Poor Quality.

Silage—None; or up to 1½ bu. daily.

Grain—	*Lbs.*
Cereal	400
High Protein	200
or	
Cereal	400
Medium Protein	250
or	
Cereal	400
Bran or Midds	100
High Protein	200
or	
Cereal	400
Cull Beans	100
High Protein	150

*** Amount of Grain**

For These Lbs. Milk	*Feed These Lbs. Grain to Guernseys*
8	4.0
10	5.0
12	6.0
14	7.0
16	8.0
18	9.0
20	10.0
22	11.0
24	12.0
26	——
28	——
30	——

* Adapted from feeding trials at Michigan State College and from Morrison's "Feeds and Feeding." This schedule is for cows milked and grained twice a day. Kind of grain and amount fed is the same whether silage is fed or not.

Cereal—Corn, barley, rye, wheat, or any mixture of these together, or with oats. Oats are too low in total digestible nutrients to feed as sole cereal.

High Protein—Cottonseed, soy bean oil meal, ground soy beans, thirty-seven per cent linseed, corn gluten meal, or any commercial mixture containing forty per cent or more crude protein.

Medium Protein—Thirty-four per cent linseed, or any commercial mixture containing thirty to thirty-five per cent crude protein.

Sub-Medium Protein—Gluten feed, Dried Brewer's Grains, ground cull beans, or any commercial mixture containing twenty to twenty-five per cent crude protein. In above rations two pounds will replace one pound high, or one and one-half pounds medium protein concentrates.

Feed Hay Liberally—Good hay contains health factors, in addition to food nutrients. Most Michigan dairymen have plenty of alfalfa hay. Three feeding plans are suggested.

"Heavy" feeding of hay means about three pounds per hundredweight of cow daily. "Moderate" means about two pounds per hundredweight of cow. "Light" means about one pound per hundredweight of cow. These amounts hold where silage is *not* fed or is fed scantily. Where silage is fed one bushel or more a day, amount of hay consumed would be cut, roughly, one-third.

Sweet clover or soy bean hay is equal to alfalfa. Use Plan 1, 2 or 3.

Red clover hay needs to supplement it the kind of grain and amounts shown for Plan Number 2. This is true whether silage is fed or not.

Mixed hay, good quality timothy or cornstalks, call for grain as shown for Plan Number 3. This is true whether silage is fed or not.

No "rough and ready" rule can be stated to replace the accurate tables under Plan 1, 2, and 3 for amount of grain to feed. The nearest to a sensible rule might be, in Plan Number 1, (where alfalfa hay of good quality is fed liberally): For Guernseys—for each two pounds over eight pounds at a milking, feed one pound of grain.

Grain for Rations

Corn—Probably best all-around grain; palatable, high in nutrients.

Rye—During last few years has grown in favor as cow feed. Has been fed as sole grain, as much as twenty pounds a day to high-producing cows. No complaints as to palatability. No reports of "ergot" abortion—a very remote possibility.

Oats—To be worth the money should sell for less than other grains, because oats contain about ten per cent less food value than such. Determine relative values from feed graph, for oats compared to other cereals.

Bran—Lowest in food nutrients of any common grain feed. Comparable to best alfalfa hay, and worth no more. Check on graph as to price you can afford to pay for bran.

Heavy Grains—Such as straight corn, barley, rye, do not need "lightening" with fluffy feeds as oats or bran. Cow can readily digest heavy grains.

Cull Beans—Often a bargain feed. See graph for price warranted in paying. Raw beans, ground, are unpalatable and cathartic, but entirely O. K. if comprise not over one-fifth of grain ration. Cooking, with one per cent salt, makes beans palatable. Cooking costs are often higher than expected! Twenty to thirty pounds cooked beans per cow per day is about top limit if no other grain is fed. Heavy producers really need upkeep grain such as corn along with milk-making beans. Beans are low in minerals—steamed bone meal should be provided, where beans are fed heavily. Two pounds cooked beans about equal in feed nutrients to one pound raw. Beans cooked or raw should be introduced gradually into ration.

Soy Beans—With eighty-six pounds digestible nutrients per hundredweight, ground soy beans excel other high protein concentrates by five to ten pounds. Feed graph will show higher price, comparatively, that soy beans warrant.

Soy Bean Oil Meal—Two kinds are on the market. "Expeller" process, analyzing about forty-four per cent crude protein, six per cent crude fat; "Solvent" process, analyzing about forty-six per cent crude protein, two per cent crude fat. Feeding value is equal.

Molasses—Although not a grain, can replace cereals. One quart weighs three pounds; is equal to two and one-half pounds corn, rye or barley. Therefore, only when molasses can be bought for about three-fourths the price of the cheapest grain, is it a good buy. A little extra might be paid for the appetizing value. A quart per cow per day is limit to feed. Cane or beet is equal in feeding value; beet is more laxative.

Caution

Wet Brewer's Grains—Are worth about one-eighth as much as cottonseed, one-fifth as much as corn. A daily feed of twenty to thirty pounds may be fed per cow. Bushel weighs about forty pounds. Complaints are made that supply is not always dependable and adequate, check on the reliability of supply before starting to feed!

Commercial Mixtures—In some cases a ready-mixed grain will cost less than to purchase ingredients for home-mixing. Beware of "filler" such as oat hulls, screenings, ground hay of poor quality! Per cent of fibre indicates presence of filler, ten per cent is not too bad; twenty per cent means a weak feed, generally dear at any price. Use feed graph to determine fair prices on this type of feed.

Distiller's Grains—Corn distiller's is worth one-quarter more than rye distiller's.

Mineral Feeds—Experiments show no need for complex mineral feeds. Some do positive damage to cows.

Steamed Bone Meal—Supplies phosphorus (and calcium) that may be lacking in rations where grain is composed of cereals only, as in Plan Number 1.—Not needed where legume hay, rich in calcium, is fed with ration containing such concentrates rich in phosphorus as bran, midds, cottonseed; or less-rich, as soybean oil meal, or soys. Feed one tablespoon (one ounce) per day to light milkers, three to heavy.—Or let cattle run to mix one-half bone meal,

(Please turn to page 1037)

Pennsylvania Guernseys Attend College

BY

A. A. BORLAND

An interesting bit of history lies back of the recent presentation of nineteen outstanding Guernsey heifers to the Pennsylvania State College by the Guernsey breeders of the State.

Away back in 1888–89 the present College Guernsey herd was established by William H. Caldwell, then a young man just out of College and newly employed by Dr. Henry Prentice Armsby, the first Director of the Pennsylvania Experiment Station. As is generally well-known, Dr. Armsby later became renowned for his research in Animal Nutrition, his construction of the first animal calorimeter in the United States, and his promulgation of the net energy feeding standard.

William H. Caldwell was already deeply interested in Guernsey cattle and his later invitation to become Secretary of The American Guernsey Cattle Club, in which position he devoted many years of constructive effort to the advancement of the breed, was but a logical promotion subsequent to his capable supervision of the Guernsey herd at the Chicago World's Fair in 1893.

Mr. Caldwell, by request, has briefly recorded some of the events in connection with the revamping of the herd when he came to the institution:

"In 1888–89 we had a small amount of money for the purchase of dairy cows. William C. Patterson, the Farm Superintendent, and myself were asked to get the new cattle. However, the Director, on his own initiative, secured a carload of rather inferior grades from a cow dealer in the western part of the State. With the little money that was left, Mr. Patterson and I went to Connecticut and saw Mr. Norton, the Secretary of the Guernsey Club, with the idea of selecting some grade Guernseys. I had succeeded in getting J. L. Fisher of Fern Rock, Pennsylvania, to give a Guernsey bull. We found a herd in Delaware County, New York, of pure bred and grade Guernseys, that was for sale and from that we selected what we could pay for. It was not a premeditated desire to make the herd pure Guernsey, although both Mr. Patterson and myself leaned toward that breed, but there were no facilities or money to care for more than just a dairy herd. We felt we had things going quite well and looked forward to a good future, when I was asked to go to the World's Fair to take charge of the Guernseys there during 1893. I returned that winter and took care of the dairy school which, by the way, was the second established in this country, having such special help as H. B. Gurler. In the spring of 1894 I became associated with the Guernsey Club. This is a rough sketch of

the period from the spring of 1888 to that of 1894. It was surely a formative time beset with many difficulties."

Starting a Guernsey herd was only the beginning of the constructive dairy work of William H. Caldwell at the Pennsylvania State College. With the establishment of the herd a complete system of records was inaugurated and a breeding experiment begun. This study was designed to show what improvement in production could logically be expected from the use of pure bred sires on a good grade Guernsey herd. To this end accurate records of production were kept for each individual animal in the herd. As a result, every milking of every cow in the herd has been weighed for the past forty-eight years. The milk has been tested regularly and complete feed records have been kept.

It is interesting to note that some of the pure bred Guernsey sires graded the herd *downward* in production, while others made a *marked improvement* in the yields. For instance, the yearly production of butter fat for the twenty-nine daughters of one bull averaged fifty-four pounds less than that of their dams. On the other hand, the thirteen daughters of another bull produced on the average thirty-three pounds more of butter fat yearly than their dams. This makes a difference of eighty-seven pounds of butter fat in the average production of the daughters of one bull as compared with the other — bulls that apparently were equally well-bred. The bad influence of certain bulls was responsible for holding down the increase in production to approximately 1000 pounds of milk and fifty pounds of butter fat per cow covering a period of twenty years. During the five year period, 1890–95, the average yield was 4720 pounds of milk and 226 pounds of butter fat. During 1910–15 the average yield was 5775 pounds of milk and 275 pounds of butter fat. However, no culling was practiced, since the experiment was planned to determine what increase in yield could be expected from breeding alone. It should also be stated that much less was known about selecting bulls prior to 1910 than at present. They were purchased by pedigree rather than by evidence of proved ability to sire high production.

Culling was begun in 1915 and this, in addition to a breeding policy including the use of proved bulls as far as possible, has been responsible for a marked improvement in the yield of the Guernsey herd which for the past year has averaged 8679 pounds of milk and 409.6 pounds of butter fat per cow.

One of the proved bulls used in recent years was Langwater Sybarite's Caesar 81037, seven of whose two-year-old daughters in class G averaged 10992.0 pounds of milk and 604.1 pounds of butter fat. Among his daughters is Rilma's Cathedral Rose 213339 with 18331.7 pounds of milk and 913.4 pounds of butter fat. She is the dam of Cathedral Rosalie 334299, the world's record Guernsey, with 23714.5 pounds of milk and 1213.1 pounds of butter fat.

Another proved sire used in the College herd was Imp. Dunwalke Lad 113342, whose thirty-seven daughters had fifty-nine records that averaged fifteen per cent higher than the average of the breed.

Several lessons in maintaining good health in a dairy herd have been learned during the forty-eight years of its existence. This was the second herd in the United States to which the tuberculin test was applied and the first college herd thus tested. No reactors were found in 1892 when the first test was made, nor for several years thereafter. However, a bad outbreak of disease, contracted from a purchased animal, took place in 1915–16. This nearly exterminated the herd. Furthermore, the College received no indemnity for reactors which fact made it difficult to replace the herd to any material extent. Such animals as were purchased were carefully quarantined and retested. Not a single reaction

(*Please turn to page 1033*)

BY IVAN H. LOUGHARY

Extension Dairy Husbandman, Idaho

Taking the Bull Visiting

TAKING the bull to visit other herds is a plan recently adopted by owners of small herds in Idaho. A carefully supervised bull stud is being substituted for the long tried bull associations. Several Bull Studs are in their first year of operation and seem to eliminate some of the disadvantages of bull associations.

The Idaho bull stud plan provides for the delivery of a stud bull for service to the cow owner's farm, by truck or trailer. This arrangement greatly appeals to the cow owner in that it relieves him of the inconvenience of attempting to lead, or lead into a trailer a cow that is not broken or accustomed to such handling. Limited experience with stud bulls has shown that they are handled more easily than the average cow, and that the cow owner prefers delivered bull service to the inconvenience and time required in transporting the cow.

Under the bull stud plan, one stud bull operator can handle six or more bulls, which provides him a full-time occupation. More efficient management practices may be expected in operating a bull stud than in operating an association block bull.

A much greater area can be more efficiently serviced with fewer bulls than is the case in bull associations. The average number of cows per block in bull associations in the United States is thirty-five. The Idaho bull studs have seventy-five to 125 cows per bull, or approximately 3.5 times as many cows as are now being served by association bulls.

The benefits that may be expected from the successful operation of bull studs may multiply by several times those of the average bull association. The coöperative breeding societies of Denmark and Holland have demonstrated that many more cows can be served by one bull than is the practice in the United States. The bull studs of the Island of Guernsey and of the Island of Jersey record 200 to 400 services per bull per year.

The Idaho bull stud plan, insofar as is known, is the first attempt on the part of the State Extension Service to meet the breeding problems of the small herd owner, excepting by organized dairy bull associations which have failed to accomplish their purpose when organized among small herds. Idaho has not adopted bull stud organization as a proved Extension project but rather as a trial demonstration.

Observation reveals that most owners of two to eight cow herds have little interest in a standard breeding program, and less appreciation of the need and value of superior inheritance in their dairy cattle. Many such herd owners have been securing bull service from their neighbor to whom they seldom pay a service fee. The service payment is made by promise rather than in fact. Consequently, bull service usually is obtained from a different neighbor each year or season. This practice quite commonly involves a change of breed each year. It is rather uncommon to find a well-bred pure bred sire in use in communities where small herds are the rule.

Stud service has been quite satisfactory in the case of horses for many years and farmers do not seem reluctant to pay this service fee. However, where bull service is involved the same farmer objects to a fee of four to five dollars.

No effort has been made to make the Idaho bull plan service purely coöperative, excepting in spirit. The cow owners have no investment, and only agree to use the stud bull. In the average stud there are from twenty-five to thirty cow owners to each bull. The investment per bull in the studs is about $300, and a maintenance fund should be sufficient to replace the bulls each two years. Collection of the stud fee, which is usually three to four dollars, is somewhat of a problem because of the low income and lack of ready cash among the small herd owners.

Disease spread is one of the fears manifest by the use of a stud bull on so many herds. It is a well-known fact that the small herd owner is the least diligent in maintaining disease-control programs. Because of this factor rigid rules must be followed to assure the minimum chance of disease spread. All agreements require that a prophylactic be administered the bull, and that the feet of the bull and the trailer be disinfected before leaving the premises of the farmer whose cows are being serviced.

The management of the bull stud must be efficient and thorough to assure satisfactory results. A monthly meeting of the committee or board, composed of the County Extension Agent, bull stud owner, and one or more persons representing the cow owners, is held to check results and adjust complaints.

This bull stud plan of supplying high-quality bull service to the small herd owner seems to offer the best solution to an unsolved problem that affects the greatest number of herds and cows of the nation.

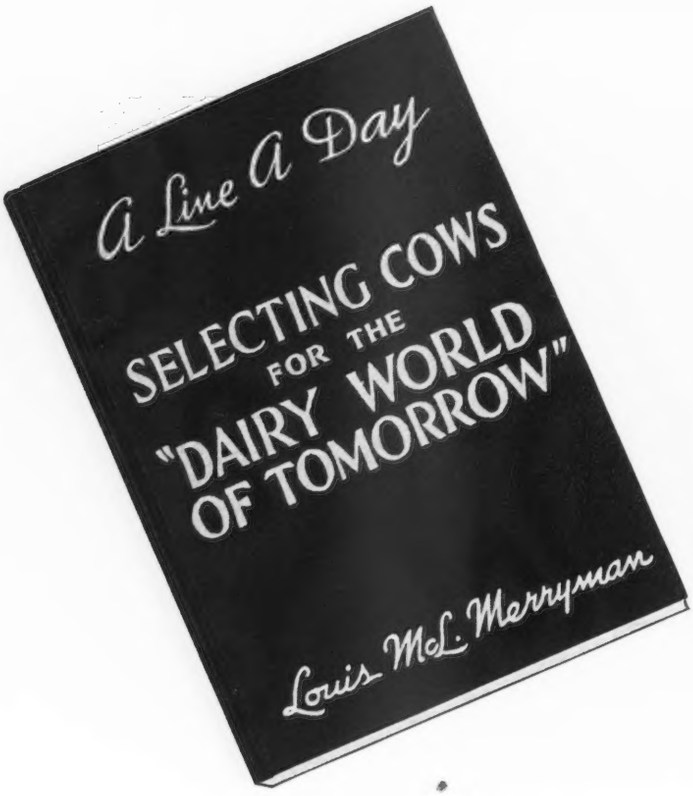

FRIDAY, October 27. Karl Musser called me from New York and asked if I could select the cows for the "Dairy World of Tomorrow" which is sponsored by the Borden Company at the New York World's Fair. Two hundred milking cows will be kept on exhibit from May 1 to November 1, in the most modern dairy barns and buildings that science can produce. They will be milked four times daily on a rotolactor with milking machines.

Sunday night. I left for Worcester, Massachusetts.

Monday morning. I was met by Tom Lindsay's chauffeur, Dugan. After going over the Lynbrook herd at Southboro, Tom sent me to Andover to see Johnny. On the way stopped at Kitchener Farm, Billerica, and went over the herd with Miss Rosamond Hayden. Suggested her sending a cow, but had no details of exhibit yet as I expected to meet John S. Ames and Karl Musser in Boston the next day. I thought the Kitchener herd looked very well and was particularly impressed with the get of Veda's Governor of Lincoln 200664. This bull is a Splitsilk bred bull formerly on lease from Jim De Normandie.

Leaving Kitchener we picked up Johnny at Andover. It was a cold afternoon and he said he would rather see the Rockingham Guernseys than play football. Saw the Rockingham cattle, and discussed with Delbert Fox putting a cow in the exhibit. Thought the herd was in wonderful shape. The fore udders on the heifers of Rockingham Prince Hollistar 199981 and the heifer calves dropped this summer were particularly impressive.

Early the next day. Met Karl and Mr. Ames in Boston, then went to Langwater with Mr. Ames; picked Langwater Phlox 457754 for the exhibit. "Phlox," by Langwater Merrymaker 166128 and out of Langwater Blanche 392808, has a class F record of 10632.7 pounds of milk and 519.0 pounds of butter fat. She is due April 15 with second calf, and I hope to have forty as near like her as possible. The cattle at Langwater were gone over very carefully.

I was impressed with the get of Langwater Countryman 200171, especially a yearling out of Langwater Charm 373696, own sister to my bull, Langwater Charmer 254705. A heifer calf by Langwater Alert 236364, herd bull for Riveredge Farms, Reading, Pennsylvania, was also admired. Jim Harper came out for me, and at Mrs. Ames' very gracious insistence we stayed for dinner. Mr. Ames had a new gadget which interested us—it was an electrical radio box that you can carry all over the house. I spent the night with Jim.

Early the next morning. Was off for Frank E. Parker and Sons' farm, Spencer, Massachusetts. Stopped at Cordaville to see Dick Harwood a minute and enlist his help in spotting cows. The Parkers have a very good working herd, and I selected a cow to be considered and one for a substitute if needed.

Returned north and stopped at Eastleigh Farm, Framingham, Massachusetts, and picked three possibilities—Eastleigh Prudence 384545, by Ladderlook Sequel 168300 and out of Steele's Hill Arabella's Prudence 230869; Eastleigh Sophie 396890, by Ladderlook Sequel 168300 and out of Governor's Sophie of Ridgeway 163080; Eastleigh Rosebud 448650, by Rockingham Ne Plus Ultra 165452 and out of Rockingham Rosebud 348554. While there, Dick Harwood showed up, and Jim and I persuaded Paul Bragg and Dick to accompany us to the North Shore. First stop was at Meredith Farms where we selected Meredith Aphrodite 505769, by Meredith Defiance 215182 and out of Meredith Princess Anne 387360. Next stop was at Wethersfield Farm, Danvers; Rex Le Parmentier was not home. We then visited Argilla Farm, Ipswich, and Flying Horse Farm, South Hamilton. Pleasant visits, good cattle, but nothing for exhibit.

And so to Boston and the Federal home.

Tuesday, November 8. Left home for Burlington, Vermont, where I was met by John Fitzgerald of The American Guernsey Cattle Club. Visited the Vermont Agricultural College Herd with Professor Campbell. Then left for Waterbury. Saw Mark Moody (Winnisquam). I was greatly impressed with the herd. Unfortunately, there were no cows freshening just right for the exhibit.

Called on T. Redfield Phillips,

(Please turn to page 1034)

First Entry Made in 1939 National Dairy Show

In connection with the ceremony of breaking ground for the new livestock buildings on Treasure Island on Sunday, October 30, an unexpected visitor put in his appearance. He was the Guernsey bull calf, Sonoma Secretary 264947, owned by Miss Elizabeth Beeman, Sacramento. Miss Beeman entered the calf in the Guernsey bull calf class in the National Dairy Show, which will be held just one year from the time of the ground breaking ceremonies.

Appropriately enough, Sonoma Secretary 264947 made his own entry application by applying his noseprint to the first entry blank, held by Miss Helen Stephens, secretary to E. J. Fjeldsted, chief of the Livestock Division of the Golden Gate International Exposition. Only six weeks old, and in his wobbly babyhood days, Sonoma Secretary 264947 nevertheless made a lasting impression on the entry blank.

He already has a history known to members of the California Guernsey Cattle Club, as he was given to Miss Beeman by president Virgil Jorgensen of the Club, in order that she might qualify as a member through ownership of a registered Guernsey. His sire is Coronation Fearless 236887, a bull that Mr. Jorgensen bought from Green Meadow Farm in Massachusetts, and his dam is Sonoma Florona 526860. She was born at Mr. Jorgensen's Laurel Brook Farm near Sonoma, and is a daughter of Chicona Sonoma 212339 that is a son of the senior herd sire, Chicona Alaska 111370, bought five years ago in Washington.

Tri-County Show

The Tri-County Guernsey Breeders Association, which includes the breeders in Fountain, Vermilion and Warren Counties, Indiana, held one of the most successful regional shows at the park in Covington, Indiana, on August 10. In quality of cattle and in numbers, the show reminded the ringside of some of the good shows held in Fountain County ten years ago. The nine bulls and forty-three females, totaling fifty-two head, were shown by twenty-three different exhibitors, nine of which, not including Kenneth Horneman, were associated with the Kenfleur activity.

Professor J. H. Hilton of the Dairy Department of Purdue, did his usual good job of judging and of giving reasons. G. A. Williams, Extension Dairyman for Purdue, kept the score as to animals bred by exhibitors, the final result of which gave H. C. Horneman thirty-three points, Illiana Farms, twenty-seven points, and Faust and Johnson, sixteen points.

Sandwiched in between the open classes, the annual Fountain County Guernsey calf club show was held. A few more than a dozen calves of various ages were shown, the champion of which was a junior yearling, Primrose Royal Pride, shown by Donald Zeigler.

Heading up the well-planned and executed two days' program was Alfred Hesler, County Agent of Fountain County and chairman of the Tri-County Guernsey Breeders Association, Jim Glover, Veedersburg.

All the championships in the open classes were won by H. C. Horneman.

The exhibitors included: Illiana Farms, Perrysville; Faust and Johnson, Covington; Otto Civil, Midlothian, Virginia; Kenneth Horneman, Cayuga; Volney and Laura Furr, Covington; H. C. Horneman, Danville, Illinois; Henry Jenner, Danville, Illinois; Earl Galloway, Covington; Raymond and Donald Zeigler, Veedersburg; Wayne, Harlan, Albert and Donald Glover, Veedersburg; Leon Brown; Richard and Ernest Smitty; B. Switzer; James Stucker, and Luke Morgan.

Following is the list of awards:

Bull, 2 Years and Over

1, Kenfleur's Deacon Dick 233950, Illiana Farms.

Bull, 18 Months and Under 2 Years

1, Virmar's Delmer 258614, Faust and Johnson.

Bull, 1 Year and Under 18 Months

1, Fox Dean's Warrior 250690, Otto Civil and Kenneth Horneman; 2, Illiana Tommy Atkins 260021, Illiana Farms; 3, Starling of Liberty Crest 254438, Volney and Laura Furr.

Bull Calf, 6 Months and Under 12

1, Kenfleur's May Joe Quad 261765, H. C. Horneman; 2, Army Ford's Count, Kenneth Horneman; 3, Illiana Deacon's Plato 260022, Illiana Farms; 4, Vermilion Grove d'Or 265059, Henry Jenner.

(Please turn to page 1034)

Elsie's Family

A Cow That Helped Build a Herd in Vermont

A CALF was born at Phillips Farm, Montpelier, Vermont, on June 1, 1921, and T. Redfield Phillips named her Elsie of Phillips Farm 126111. "Elsie" grew and developed into a Great Producing Dam and at her death only a few weeks ago, there had been registered four sons and six daughters. From this progeny, there were registered fourteen grandsons and thirty-nine great grandsons on the male side, while on the female side there were sixty-eight granddaughters and sixty-eight great granddaughters.

In tracing her family through three generations, this heifer calf born in 1921 is related to 199 offspring. "Elsie" was one of the two foundation animals in Mr. Phillips herd, being sired by Prince of Birchwood 49862, A. R., that great bull that improved Guernseys in Vermont, and was out of Mixter Elsie 48385, purchased from Mixter Farm, and that produced 12288.0 pounds of milk and 579.5 pounds of butter fat in class A, and is the dam of four Advanced Register daughters.

The first calf dropped by "Elsie" was born on June 8, 1923, Cora of Phillips Farm 153921, that made a record of 10459.5 pounds of milk and 514.6 pounds of butter fat in class F. She had five registered progeny that, in turn, produced eleven registered progeny. Among them was Phillips Cora 237118, that has a class D record of 13793.6 pounds of milk and 657.5 pounds of butter fat. She was sired by Langwater Primate 107127. Cora of Phillips Farm 153921 produced Coldspring's Martha Lou, 289729, owned by S. C. Price, Hazelton, Pennsylvania, that had a record of 14201.6 pounds of milk and 669.8 pounds of butter fat in class F.

The second daughter of "Old Elsie," as she was fondly called, was Rubyanne of Phillips Farm 180692, dropped on October 17, 1924. "Rubyanne" produced in class CC, 12828.2 pounds of milk and 619.8 pounds of butter fat. Three of her progeny produced Advanced Register records averaging better than 10,000 pounds of milk and 500 pounds of butter fat, all in class F.

The first son to be born to "Old Elsie" was Phillips Royalist 137529, dropped December 11, 1926, and later purchased by R. C. Sunderland and R. B. Newton, St. Albans, Vermont. "Royalist" has four registered progeny and was by Langwater Primate 107127, A. R.

On February 23, 1928, Phillips Ruzeldo Colonel 150840, a son of Langwater Primate 107127, was born to "Old Elsie." He was purchased by H. N. Dow, Middlebury, Vermont, and now has forty-two registered daughters and four registered sons.

Phillips Elsie Girl 284865, another daughter of Langwater Primate 107127, was dropped April 13, 1937. She has two records; one of 12690.6 pounds of milk and 593.2 pounds of butter fat in class F, and the other of 19333.7 pounds of milk and 858.9 pounds of butter fat in class A. Four progeny have been registered from "Elsie Girl," all bulls. They include Phillips Knight 208883, that has twenty-one registered females and twenty-one registered sons; Phillips Peerless 231026, with two registered females; Phillips Supreme 240733, with one registered female, and Phillips Peerless Pete 254645, that was dropped on June 22, 1937. All four sons are by Green Meadow Peerless 192437.

The sixth daughter of "Old Elsie" is Phillips Ella 318705, dropped on June 30, 1930, and sired by Phillips Primate 131563. She had one registered daughter by Green Meadow Peerless 192437.

Phillips College Boy 196853 was born on June 27, 1931, sired by Phillips Primate 131563, and was purchased by A. T. Smith and Sons Company of Barre, Vermont. He has fourteen registered females and three registered males.

On October 1, 1932, "Old Elsie" gave birth to Phillips Lady Elsie 380810, that was sired by Phillips Primate 131563, and there is one registered progeny of "Lady Elsie," Phillips Peerless Elsie 489150, now on Advanced Register test in class F.

Phillips Bertha 459183 was born on December 23, 1934, and sired by Green Meadow Peerless 192437, and has no registered progeny.

The last progeny of "Old Elsie" is Green Meadow Peerless 2d 252969, dropped April 20, 1937, and sold to Samuel H. Tendler, Chestnut Hill, Pennsylvania, on September 12, 1937. He was sired by Green Meadow Peerless 192437, that is by Green Meadow Coronation Prince 125281, A. R., and out of a 629.7 pound class F daughter of Green Meadow Coronation King 109429, A. R. Green

Elsie of Phillips Farm 126111 at seventeen years of age with her bull calf.

Meadow Peerless 192437 is now owned at Fairlawn Farms, Adelphia, New Jersey.

"Old Elsie" not only gave birth to a good line of males and females, but carried production in her own name. She produced 12828.2 pounds of milk and 619.8 pounds of butter fat in class CC. She has left her mark through her sons and daughters for at least three generations as listed above.

Many of her offspring have been in herds where little Advanced Register testing was practised, but in nearly every case where they had the opportunity of making a record, it was a creditable one.

College Guernseys . . .

(Continued from page 1028)

to the tuberculin test has occurred since 1917.

Bang's Disease made deep inroads on the herd in 1928–29. This was another severe blow, since as in the former case, no indemnity was received from the State and Federal governments for animals reacting to the test and consequently little in the way of funds was available for replacements. It is interesting to note, however, that with the health measures adopted against Bang's Disease in 1929, only one reactor has been found in the past nine years. The herd is now accredited as free from both tuberculosis and Bang's Disease.

Owing to the non-payment of indemnities to the College, because of the fact that it is a state institution, insufficient funds were available to re-establish a creditable herd of Guernseys. About a year ago the Pennsylvania Guernsey Breeders Association took steps to remedy this situation. J. Will Mayes, Howard, Pennsylvania, Walter Smedley, Media, Pennsylvania, and Warren H. Whittier, Douglassville, Pennsylvania, were appointed a committee with R. C. Wiggins, field secretary of the Pennsylvania Guernsey Breeders Association, to act in the matter.

Announcement was made inviting as many Pennsylvania Guernsey breeders as cared to do so to present a heifer for the consideration of the committee and if acceptable to the committee the heifer to go toward the re-establishment of the Pennsylvania State College Guernsey herd.

The liberal response to this invitation was exceedingly gratifying to the committee. In order to insure that there be no partiality, an out-of-state Guernsey breeder, Guy E. Harmon, manager of Blakeford Farms, Queenstown, Maryland, was requested to pass on the heifers that were submitted for consideration. Mr. Harmon did a conscientious job and nineteen outstanding heifers of from nine months to two years of age were accepted as presentations from public spirited Guernsey breeders of Pennsylvania. It need not be said that this manifestation of the interest of the Guernsey breeders in providing superior animals for instructional purposes and as a demonstration of good Guernsey type to the 60,000 or more visitors that go through the dairy barns annually is highly appreciated by the College staff.

The Guernsey breeders who cooperated in this constructive movement and the animals they have presented to the College are as follows: 1, Mrs. Margaret C. Buckingham, Fairview Farms, Cornwall, Lebanon County, C. W. Westenberger, manager, Ultra C's Myra of Fairview 478997; 2, John Burket and Son, Tyrone, Blair County, Gaylad's Gertrude 439029; 3, Ralph E. Flinn, Beechwood Farms, Sharpsburg, Allegheny County, J. J. Costoff, manager, Beechwood Rebus 463743; 4, William F. Fretz, Fritzlyn Farms, Pipersville, Bucks County, Fritzlyn Gifterica 475848; 5, G. W. Hack and Son, Berwick, Columbia County, Conner Park Grace 484286; 6, C. A. Hayden, Monongahela, Washington County, Solicitor's Queen 484823; 7, S. H. Markey, Loysburg, Bedford County, Rose's Co-ed of Loysburg 525030; 8, George C. Klauder, Valleywood Farms, Penllyn, Montgomery County, Valleywood Purity 468801; 9, J. Will Mayes, Howard, Centre County, Suzanne's Beauty Sue 475929; 10, H. K. McCullough, Newville, Cumberland County, McCullough's Queenie A 506889; 11, E. B. Morris, Bolton Farm, Bristol, Bucks County, Charles Dietrich, manager, Royal Lily Trixie 491024; 12, D. A. Morrow, Tyrone, Blair County, Masterful's June of Hillside 455503; 13, W. H. Pease, Tyrone, Blair County, Princess May of Cedar Grove 480112; 14, owner, another friend of the College, Immergrun Ruth's Princess 508522; 15, Ray S. Shoemaker, Harrisburg, Dauphin County, Andy's Abbey 470896; 16, A. A. Thompson, Oak Hill Estate, Uniontown, Fayette County, F. R. Port, manager, Friendship H. E. Blossom 489826; 17, Warren F. Whittier, Lonicera Farms, Douglassville, Berks County, Kemah Doldardot 489328; 18, Willow Brook Farms, Catasauqua, Lehigh County, J. T. Krall, manager, Procris' Rosette of W. B. 468461; 19, A. A. Winter, Lewisburg, Union County, River View Prince's Floss 472457.

Two especially well-bred young Guernsey bulls have been purchased by the College and a mature bull of similar breeding has been leased to mate with these heifers. The mature bull is Fritzlyn Romeo 182013, owned by William F. Fretz, Pipersville, Bucks County. This bull was a junior champion at the Pennsylvania Farm Products Show. His first Advanced Register daughter, Fritzlyn Heiress 378170, produced 10775.8 pounds of milk and 592.4 pounds of butter fat in class GG and his thirty-five half-sisters, sired by Upland's Good Gift 77253, average over 500 pounds of butter fat, most of the records being made in immature classes. Both the sire and dam of Fritzlyn Romeo 182013 are of Langwater blood lines.

Blakeford Harold 246072, one of the young bulls, is sired by Langwater Reveller 206846 whose nine Advanced Register daughters have ten records (eight in junior two-year-old classes, one in senior two-year-old class and one in junior three-year-old class) that average 10514.9 pounds of milk and 538.8 pounds of butter fat. The dam of Blakeford Harold 246072 is Beechwood Rosebud 306761 with 11706.5 pounds of milk and 646.3 pounds of butter fat in class E, she being sired by Langwater Rameses 130281 whose twenty-two daughters have twenty-seven records, mostly in

immature form, averaging 10974.1 pounds of milk and 556.5 pounds of butter fat. It would appear that the College was fortunate in securing a half-interest in this bull calf from Blakeford Farms, since both his type and breeding are excellent.

Valleywood Valiant Hannibal 249863, the other young bull, was purchased from Valleywood Farms, Penllyn. This remarkable production and shapely udders of his half-sisters sired by Valleywood Valiant 200316, a son of Langwater Merrymaker 166128, would indicate that this young bull will prove unusually valuable as a breeder. His dam, Atamannsit Sweetheart 164994, has a record of 13073.0 pounds of milk and 657.2 pounds of butter fat as a junior three-year-old and is a daughter of Langwater Hannibal 69279 whose fifteen daughters have twenty-six records averaging 11409.1 pounds of milk and 608.7 pounds of butter fat, twenty-one of the twenty-six records being in immature classes.

With these bulls of closely related blood lines and splendid ancestry to carry forward a constructive program of breeding with the outstanding heifers that have been presented to the College, it is evident that the Guernsey breeders of Pennsylvania have inaugurated a movement which should have far reaching effects and should eventually result in one of the best College Guernsey herds in the United States.

Tri-County Show . . .

(Continued from page 1031)

Cow, 4 Years and Over

1, Virmar's Lula Belle 447056, Faust and Johnson; 2, Ellen's Queen 335290, Volney and Laura Furr; 3, Galloways Sylvia Delight 479394, Earl Galloway.

Cow, 3 Years and Under 4

1, Illiana Sally Ann 425692, Illiana Farms; 2, Annette's Brookside Ann 476682, Raymond Zeigler.

Cow, 2 Years and Under 3

1, Kenfleur's Charming Actress 477961, H. C. Horneman; 2, Illiana Lorelei's Lyrtie 463146, Illiana Farms; 3, Paradise of Layton Farm 476667, Wayne Glover; 4, Kenfleur's Dicta Dolly 559268, Leon Brown; 5, Faithful of Layton Farm 480482, Harlan Glover.

Heifer, 18 Months and Under 2 Years

1, Kenfleur's Dicta Golden Bell 555779, H. C. Horneman; 2, Illiana Nobleman's Sybil 497836, Illiana Farms; 3, Ruthie's Magnolia 504097, H. C. Horneman; 4, Fox Dean's Star Light 506333, Kenneth Horneman; 5, Susie of Layton Farm 515204, Albert Glover.

Heifer, 1 Year and Under 18 Months

1, Illiana Deacon's Topsy 517914, Illiana Farms; 2, Illiana Deacon's Lilly 517915, Illiana Farms; 3, Primrose Royal Pride, Donald Zeigler.

Heifer Calf, 6 Months and Under 12

1, Kenfleur's Dicta Polly 555781, H. C. Horneman; 2, Kenfleur's Dicta Luetta, Richard Smitty; 3, Kenfleur's Marcella Q 557444, Ernest Smitty; 4, Kenfleur's Actors Crescent 543480, B. Switzer; 5, Kenfleur's Royal Donna 549199, Kenneth Horneman.

Heifer Calf, 6 Months and Under

1, Betsy, James Stucker; 2, Patsey of Brookside, Donald Zeigler; 3, Annette Brookside Ann, Raymond Zeigler; 4, Entry, Donald Glover; 5, Hope, Luke Morgan.

Junior and Grand Champion Female

Kenfleur's Dicta Polly 555781, H. C. Horneman.

Senior Champion Female

Kenfleur's Charming Actress 477961, H. C. Horneman.

Senior and Grand Champion Bull

Kenfleur's May Joe Quad 261765, H. C. Horneman.

Champion Club Heifer

Primrose Royal Pride, Donald Zeigler.

Produce of Dam

1, H. C. Horneman on produce of Grassland Quadrine 257198; 2, Illiana Farms on produce of Gloria of Everett 245906; 3, Illiana Farms on produce of Dolly of Big Shawnee Farms 362914.

Get of Sire

1, Illiana Farms on get of Kenfleur's Deacon Dick 233950; 2, Faust and Johnson on get of Virmar's Foremost Jerry 218918.

Selecting Cows . . .

(Continued from page 1030)

Montpelier. Was very much impressed with his herd and suggested he consign one of his good daughters of Green Meadow Peerless 192437, Phillips Bebe 412214. She has a record of 11701.7 pounds of milk and 547.2 pounds of butter fat in class FF.

Leaving Mr. Phillips, we visited Vern Savory at Williamstown. He is one of the older breeders in Vermont and is using a good son of Green Meadow Ambition 146344.

We drove to Plymouth, New Hampshire. Earl Shultz had suggested to Fitzgerald that we spend the night at the Inn on the road to Plymouth. Unfortunately, they were filled up and we went to the summer resort hotel on the hill. This hotel was practically deserted, but the caretaker, who also acted as night clerk, was more than accommodating. There was a big bowl of McIntosh red apples on the desk from which the guests were to help themselves. We were leaving the next morning at five-thirty and he insisted that his wife could give us coffee, which she did. In fact, they were so hospitable that I started to walk off without paying the bill.

The next morning. The drive from Plymouth to Center Harbor showed the New Hampshire hills at their best and the view across the lake at Center Harbor with the leaves still on with their brilliant fall coloring. Sunrise is the best time to be up for all of us.

Six-thirty found us at Longwood Farm, Center Harbor. Ford, the herdsman, showed us through the herd and we were greatly impressed with the general health and appearance of everything.

Four cows were tentatively selected, including Roughwood Norma 473072, born July 31, 1935, sired by Roughwood Templar 209358 and out of Roughwood Portia 377374, bred May 4, 1938. Next suggested Roughwood Gretchen 473077, born October 28, 1935, sired by Florham Sensation 214338 and out of Roughwood Hermosa 388617, bred September 18, 1938.

Leaving Center Harbor we went to visit W. H. Champlin at Rochester. After an interview with Mr. Champlin we went to his farm with Charles Comiskey, the herdsman, who showed us around. I greatly admired the get of Honour of Haven Hill 178119. I advised them to show these cattle last summer, and they were quite successful. Selected as a possibility, Bright Blossom of Haven Hill 458097, born December 1, 1934, sired by Honour of Haven Hill 178119 and out of Brightness of Haven Hill 312606, bred June 13, 1938, and Jeanette's Rose of Haven Hill 460296, born August 16, 1934, sired by Honour of Haven Hill 178119 and out of Jeanette of Haven Hill Farms 393767, bred May 26, 1938.

The next stop was at Robert H. Sanderson's at Pittsfield. Bob was about to start his family off to Florida and Red Eastman, the manager, was trucking Golden Elen of Hill Girt 307716, champion cow at Tops-

field, to Argilla to be bred to Alfalfa Farm Philosopher 203950. He left the truck on the road and showed us the herd. I selected Catamount Comfort 456434, born November 17, 1935, sired by Argilla Catamount 219182 and out of Maple Lane Gardenia 186393, bred July 2, 1938. Argilla Catamount 219182 is an own brother to the great cow, Argilla Formosa 303088.

Next stopped at Harold Blake's at Concord—a very good herd. Again we had difficulty in freshening dates. It is the only dairy barn I have ever seen in a coal yard, Mr. Blake being a retired coal merchant.

Next stopped at William Niedner's Rosewald Farm, Hillsboro, and Ed La Broad showed us through the herd, and I suggested as a possibility Rosewald Elberta 464567 as a substitute. Dinner in Peterborough that evening and then to Worcester for the night train.

Spent the next two days in New York at the Madison Square Garden show where Mr. Penney's daughter, Mary Frances, was third in horsemanship. Our daughter, Josie, was among the "also rans."

Saturday night drove to Middletown, New York, with Josephine where the next morning we went over the herd of Henry Schutt. The daughters of Ultra Patrician 167522 and Dunwalke Golden Gem 199175 were admired. There is a possibility he will have a cow.

Left for Silas Thomas and Sons at Stony Ford. Went over the herd. They recently sold all of their Ayrshires and are increasing their Guernseys, having bought eighteen head in the Beechwood Dispersal and Louis Merryman's thirtieth Semi-Annual sale.

From there went to the Wilkie Estate, Forge Hill Farm, Newburgh. Charlie Slater, the manager, was not at home, but the herdsman showed us through the herd. Suggested as a possibility Forge Hill Bettina and Forge Hill Valucy.

Crossed the river to James Baird's at Pleasant Valley. Got the information for his dispersal sale next May.

Bill Hepburn was on his way back from the Cornell-Dartmouth game. Margaret and Alfred, the two youngest children, were at home and urged us to stay, but after driving to the barn and going over the Emmadine herd with Raymond Clark we left in the rain for Kingston, where we spent the night with Bert Chambers.

A friend of Bert's came in with some Currier Ives prints. One was very valuable. Josephine was quite entranced and I was afraid she would make a purchase. Bert and I went to the barn with Tommy Doyle. Four great young cows, Maple Lane Genevieve 426936, Maple Lane Berdena's Valentine 463943, Maple Lane Lucky Lass 463942 and Maple Lane Gloria 447563, that are making records that will average about 800 pounds of butter fat, three in class G and one in class E, were greatly admired. Selected Maple Lane Africander's Marilyn 469045, born February 10, 1936, by Saugerties Africander 116932 and out of Faithstone's Governess 154231, bred May 27, 1938, and Maple Lane Rex's Gaysy 450589, born September 5, 1935, sired by Carpatha's Rex 204831 and out of Maple Lane Monarch's Gaysy 402896, bred July 3, 1938. The heifers by Maple Lane Fashion's Steadfast 234081, a son of Saugerties Golden Steadfast 190975 and Maple Lane Monarch's Fashion 341461, 926.5 pounds of butter fat, second place in class CC, are particularly attractive.

Up early Monday morning, we planned leaving before breakfast, but Mrs. Chambers had insisted we help ourselves to coffee and tomato juice, which we did.

Next morning we stopped at Saugerties and George White's Gayhead Guernsey Farm, Coxsackie. Admired the herd greatly, particularly the two-year-old daughter of Green Meadow Monitor 196249 out of Gayhead's Immortelle 206426.

Stopped in Albany to go over various technical phases of the exhibit with Bill Dunn.

We then went on to Senator Gerry's at Lake Delaware, New York. Harry Taylor was not at home, but I selected a young cow that should do, Lake Delaware's Careful Viola 434469. Will write him for details.

Started for Cortland, missing the road on the way and arriving at nine o'clock. Went over the herd with Mr. McDonald, K. C. Sly and Henry Thomas. The get of Foremost Prediction 212227 pleased me.

Off early the next morning for Douglaston Manor. Had lunch with Captain and Mrs. Barclay and selected Douglaston Lady Colonna 463489, born December 12, 1935, sired by Imp. Financier of Myrtle Place 166260 and out of Douglaston Duchess Eleanor 358652, bred September 5, 1938. Thought the herd looked very well, particularly a young full sister to Douglaston Lady Mary 411749 that we sold for $1,700 at the last sale.

Left Hugh Barclay's in the snow and went to Mrs. Helen R. C. Motley's, Ontario, New York, Wychmere Farm. Richard Bauch showed us through the herd. I was particularly impressed with Meadow Springs Clara Belle 468789, purchased from Howard Slayton. The herd bulls are Foremost Preserver 244958, Foremost Royalty 255084 and Friendship Grand Climax.

Still snowing when we left and we made Buffalo about nine-thirty. Spent the night and started out Wednesday morning for Toronto in a snow storm. Arrived in Toronto at eleven-thirty. William Pierson Hamilton was there, and he, Josephine and I watched the show together.

Broadland Victor 225755, purchased in my last fall sale, was grand champion bull and Rockingham Independence 252554, purchased the same day, was reserve champion. That night I arranged for Broadland Victor 225755 to be the Guernsey bull at the "Dairy World of Tomorrow" exhibit. In the first class Mr. Hamilton was greatly worried when he saw Stanley Lewis walking out in first place carrying a red ribbon. He rushed around to the ring entrance where he was told red was first in Canada.

After the show on Thursday, Dr. R. M. Jenkins, the capable manager of Don-Alda, arranged a bus ride to Don-Alda, the most immaculate farm in the world. After a most pleasant visit we returned to the hotel.

Friday morning we drove to the show to arrange another visit to Don-Alda. Joe Broadhurst rode along

and we selected three possibilities from one of the good herds in America. Off at five P.M. for Will Brooks. Arrived at Paris, Ontario, at eight-thirty P.M., and went over his herd carefully. He had won junior champion heifer, junior get and second get, any age, with the get of Supreme's General 234681, a son of Royal Supreme 137088 and Foremost's Charlotte 197812, 654.5 pounds of butter fat in class D. Previous sires had been Bonnie Brae Trojan 155268 and St. James Champion's Ultimas 199610. A daughter of the late Brookhill Princess Marina 14838, dropped October 23, 1934, bred April 21, 1938, out of Rilla of Valley Home 351178, was considered as a possibility. Brooks is a real breeder and his family takes a great interest in the herd. His son, the same age as my boys, was helping at the Royal.

Called Al Swart, Simcoe, and arranged to see his herd in the morning. Then drove to Brantford through rain to spend the night.

Broadcast for Guernseys

A RECENT broadcast over the Sheffield Farm Hour was made by a conversation between William B. Duryee, assistant to the president of Sheffield Farms, and Emerson Markham. Letters were read and commented upon by the two gentlemen. These letters pertained to the starting of Guernsey herds and the reasons for the use of Guernseys on farms.

Henry M. Brown, Utica, New York, President of the New York Guernsey Breeders Co-Operative, Inc., wrote of his experiences in starting a herd in 1927. Charles B. Cleveland, Eatontown, New Jersey, told of his experiences in breeding Guernseys for the past twenty-five years. Other letters were received from many of the prominent breeders in the East. It was Guernsey night on the radio.

Purdue Dairy Production Course

THE eight weeks' Dairy Production course offered at Purdue is designed to give training to those wishing positions as dairy farm operators, Dairy Herd Improvement Association supervisors, and other positions requiring a knowledge of dairy production. The subjects the students take in this course include feeding, marketing, diseases of dairy cattle, testing of milk and cream, dairy bacteriology and other subjects relating to dairy farming.

Anyone wishing additional information regarding this course may write the Dairy Department, Purdue University, LaFayette, Indiana.

F. A. Darling Passes

ABOUT 500 persons attended the funeral services on Thursday, November 10, at Peekskill, New York, for the late Fenner A. (Jack) Darling, manager of the Graymoor Farm Dairy, who died suddenly of a heart attack on Monday morning, November 7, at his home in Garrison.

There were fifty honorary pallbearers from the Peekskill Rotary Club, Eastern New York Holstein Club, Dutchess County Guernsey Club, Dutchess County Poultry Association and Dutchess County Farm Bureau.

Mr. Darling was born and raised on a dairy farm in Greene, Chenango County, New York, on January 8, 1888. He attended Greene High School and later Cornell Agricultural School at Ithaca, specializing in feeds and feeding, under Professor Savage and Dairy Breeds and Breeding under the late Professor H. H. Wing.

Engaged in dairying for thirty-five years, he was on the staff of official testers in California, also at Harry Bridgfords of Tracy, California. He was also on the staff of the Colorado Agricultural College in the same capacity and had a chance to observe methods used there, where there were many high class cattle.

Surviving are his widow, Olga Darling, two daughters, Rowena and Mildred, and one son, Joel.

Golden Guernsey in Virginia

KENBRIDGE, VIRGINIA, will be served with Kenbridge Golden Guernsey milk from the dairy farm of E. G. Bagley. E. G. Bridges is the manager.

Other Virginia towns, including Christiansburg, Blacksburg, Radford, Wytheville and Pearisburg will be supplied Clover Creamery Golden Guernsey. G. R. Weaver is manager of this enterprising company according to William Juzi of the Washington Office of Golden Guernsey, Inc.

Advertising Sells Bulls

IN A recent issue of the Journal, Wethersfield Farm, owned by Dudley P. Rogers, Danvers, Massachusetts, advertised several bulls for sale. A letter from the manager, Rex O. Le Parmentier, states that since the advertisement was run bulls have been sold to G. C. Wilkins, North Attleboro, Massachusetts; Essex Agricultural School, Danvers, Massachusetts, and E. H. Brewer, Ard-Na-Clachan Farm, Shrewsbury, Massachusetts.

GORDON HALL

PURCHASING AGENT ***CONSULTANT***

I can be of helpful service to you in selecting cattle, working out a breeding program and other farm problems.

SNOWDEN LANE · PRINCETON, NEW JERSEY

Winter Feeding . . .

(*Continued from page 1025*)

one-half salt.—Or mix two pounds with each hundredweight grain.

Healthy Hay—Is needed for dry cows and growing heifers. Try to give each *at least* a couple pounds a day. Bright leafy legume hay contains growth and health factors lacking in corn stover, straw, etc.

Grinding Roughage—Is of questionable value from economical standpoint, especially with roughage relatively low in price.

Silage Value—Feed value of silage made from any crop depends largely on moisture content. Corn silage averages about seventy-five per cent moisture; there is at least one-third more feed value in a pound containing seventy per cent than in a pound containing eighty per cent moisture. Native corn, well-eared, cut in dough stage, yields best-value silage.

Unusual Feeds

Potatoes—Fed raw, not over thirty pounds per cow per day, are equal to corn silage. Feed after milking to avoid flavoring milk. Some old-time feeders crush, rather than chop or slice. Cooking does not increase feed value.

Skim Milk—Eight pounds (one gallon) equals one pound cottonseed. Four quarts of ground grain will soak up one gallon skim milk. Cows like the mash. Keep clean the pails used in feeding.

MILK CAN'T BE DUPLICATED

With all their skill and all the aids of modern science, chemists cannot match the marvelous combinations of nutritive substances which make up milk—Nature's miracle food.

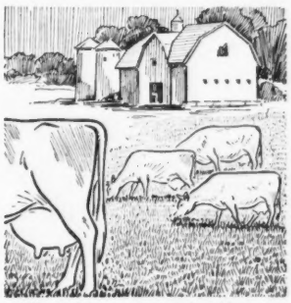

All rights reserved by Nature

That is one reason dairying has grown year after year and, of all farm operations, has proved most dependable for security of income.

The key to this security is public demand for milk products. Borden research is constantly disclosing new proofs of milk's unmatched values. Borden selling is a powerful ally to research in securing for the dairyman an ever-growing, never-lessening market for milk and milk products.

BORDEN 1857 — SINCE 1857 THE GREATEST NAME IN MILK

Borden ASSOCIATED COMPANIES

PURCHASERS OF MILK, MANUFACTURERS OF MILK PRODUCTS
DISTRIBUTORS THROUGHOUT THE WORLD

Grind Feed Faster

Grind in minutes your feed supply for days. Make feed grinding one of your lighter chores. SAVE on your power cost, too, with this fast, new Case hammer mill. *It costs less to grind more* because the Case mill has big capacity and runs lighter. It gives you a broad, flaring feed table for roughage, easily raised to form a hopper for grain.

Quick-change, non-clog screens. All parts, including oversize hi-lift fan, on one shaft running on high-speed ball bearings, pressure lubricated. Built in two sizes to make the most of the power from any tractor. Be sure to see these long-life mills at your Case dealer; learn how much you can SAVE. Write today for free illustrated folder of feed grinding facts.

J. I. CASE CO.
Dept. M-21
Racine, Wis.

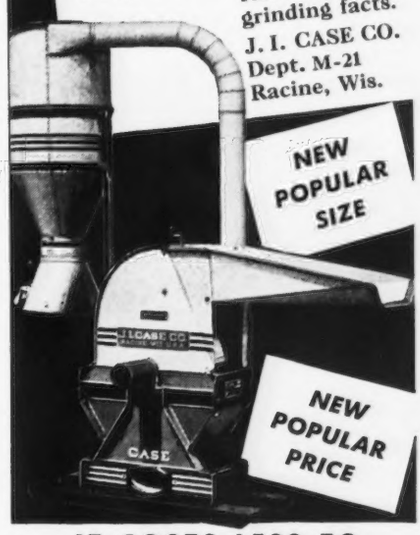

IT COSTS LESS TO GRIND FEED WITH

CASE

• *Stainless steel discs used in McCormick-Deering Cream Separators wear longer, resist cracking, do not rust. There is no soft coating on the discs to wear away, so the bowl retains its balance.*

• LIVESTOCK breeders and dairymen with an eye for economy can't afford to overlook the $15 price reduction on all six sizes of McCormick-Deering Cream Separators.

McCormick-Deering Cream Separators have been value leaders in their field for many years. Now, with this reduction, they are a better value than ever. They have the famous McCormick-Deering features that give you *clean skimming, easy turning, easy washing, and durability.*

Ask the McCormick-Deering dealer to show you this separator with STAINLESS STEEL DISCS. It will skim so clean, when properly operated, that less than one-half pound of fat will be lost from the entire year's production of a good cow. Even with milk that has been allowed to cool, it is extremely efficient.

Watch its smooth, quiet performance. Put it to every test. Twice a day, the year 'round, all milk from the dairy herd goes into the cream separator. Your cream check, however, is only as large as the amount of butter fat recovered in the cream. *Your bank account deserves a McCormick-Deering Cream Separator.*

INTERNATIONAL HARVESTER COMPANY
(INCORPORATED)
180 North Michigan Avenue Chicago, Illinois

McCORMICK-DEERING
CREAM SEPARATORS • MILKERS • MILK COOLERS

Beet Tops—Feed not over bushel per cow per day. Beware if frosted or muddy! Made into silage, unless well wilted or mixed with straw, are not palatable.

Mint Hay—Equal to clover hay. Readily eaten.

Apple Pomace—Store in dry cellar. May be fed fifteen to twenty pounds a day. Equals corn silage in feeding value.

Pea Vine Silage—Three pounds equals one pound of legume hay. Can replace up to half amount hay usually fed. Does not taint milk, particularly if fed after milking. About equal in feeding value to corn silage.

Alfalfa Silage (or any Legume)—*Best* quality contains sixty to seventy per cent moisture, as would be the case where a crop at right stage for hay-making was cut into silo directly after mowed. Cut not over one-half inch long, so as to pack well. . . . *Second* quality results from ensiling a very succulent, immature crop. From a crop over-ripe, or one intended for hay but weather-damaged, here moisture would be too low to allow proper packing and fermentation, protein-rich leaves would be lost. *Molasses* (a fermentation-aid) is not needed under conditions described above for *Best;* about twenty pounds per ton probably needed for *Second;* any excess would add so much more food value.

Value—Compared to corn silage of

E. M. Granger, Jr.
Auctioneer
Thompsonville, Conn.

When in need of
LIVE STOCK PICTURES
Send for
COOK & GORMLEY
Union Stock Yards, Chicago, Illinois

WANTED
Experienced cow man and farm boss to take charge of small herd of Guernseys. Excellent opportunity for right man. Please state references and salary expected. Location Eastern Shore of Maryland.
GUERNSEY BREEDERS' JOURNAL
Box D. R. G., Peterborough, N. H.

At the NEW YORK WORLD'S FAIR

© N.Y.W.F.

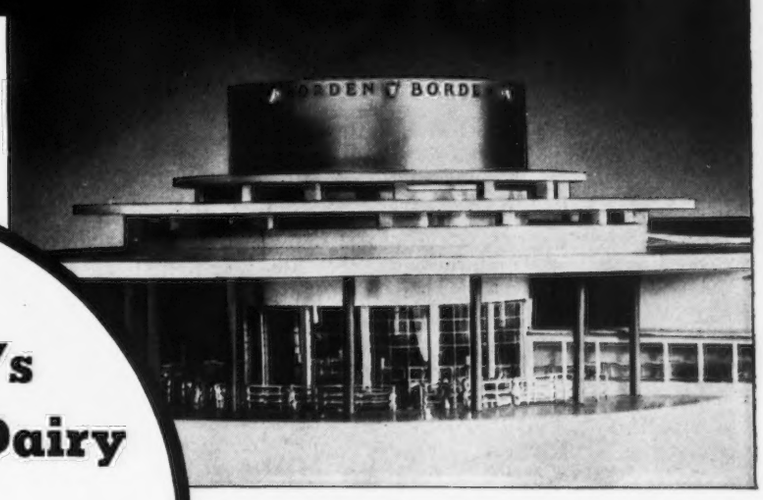

See the herd of 150 purebred dairy cows milked while they ride on this modern Rotolactor — a feature of the Walker-Gordon System. (Photo taken from model.)

The World's Most Modern Dairy *will use* This Modern DAIRY FEED

"THE Dairy World of Tomorrow" —Borden's dairy industries exhibit at the New York World's Fair—will set a new high in the scientific care and handling of high-producing dairy cows. Thirty of the 150 purebred cows in this World's Fair herd will be outstanding Guernseys. To Beacon Dairy Rations has been entrusted the important job of maintaining the production, health, and appearance of this fine herd.

Beacon has earned this recognition because of a sound policy based on a thorough scientific knowledge of dairy cattle nutrition and a wide practical experience in the problems of milk production — demonstrated by a 20-year record of proved performance. The Beacon manufacturing set-up neither produces nor uses any fillers or by-products of low nutritive value. This allows complete freedom to select every ingredient solely on the basis of its specific contribution to the ration.

BEACON *to supply* **SCIENTIFIC RATIONS** *for the* **GUERNSEY COWS** *at the* **"DAIRY WORLD of TOMORROW"**

FREE DAIRY BOOK—For a complete story of Beacon Dairy Rations, write for a free copy of "Profitable Dairy Management."

THE BEACON MILLING COMPANY, INC.
Dept. G, Cayuga, New York

BEACON *Dairy Rations*

If Poultry and Stock ranged on the Sea-bed—They wouldn't need

MANAMAR

NATURE'S FOOD MINERALS FROM THE SEA

MINNESOTA RECORD HERD FED **MANAMAR**

BRYN MAWR Farm herd of Jerseys at St. Paul, Minn., with an average of 23.48 cows in milk has completed a year's record with the exceptional average of 522.42 lbs. butterfat, 9854 lbs. milk per cow. In 12 years of testing this herd has averaged 410.43 lbs. butterfat per cow per year.

Frank B. Astroth, owner of Bryn Mawr Farm herd, says: "ManAmar in the ration furnishes a reliable and convenient source of vitamins and minerals needed for building red corpuscles. Most important for health, vigor and high production."

FREE BOOKLET

"Make More Profits with ManAmar Feeds" tells the story of ManAmar results and how you can increase production, health and vigor in your herd. Write for this FREE booklet today.

PHILIP R. PARK, INC.

Dept. K-26, 608 South Dearborn Street
Chicago, Illinois

Mfg. Plant: San Pedro, California

equal per cent moisture, *Best* quality legume silage is probably worth one-quarter more, *Second* quality is about equal to. Compared to hay, legume silage is worth one-third the value of hay of the quality the ensiled crop would have made.

Prepared by: A. C. Baltzer, in charge Dairy Extension; J. G. Hays, Extension Dairyman; J. M. Jensen, Extension Dairyman; E. C. Scheidenhelm, Extension Dairyman, and Arthur Schubert, Extension Dairyman, Michigan State College.

Mecklenburg County Meeting

FOLLOWING a custom that was started last year, the Mecklenburg County Guernsey Breeders Association had a get-together supper and meeting on October 11 at the Jackson House, Chase City, Virginia. Although the crowd was a little smaller than last year, those attending expressed themselves as enjoying the talks of Professor C. W. Holdaway, whose theme was "A Profitable Agriculture," of C. L. Fleshman, who made a brief talk on "Quality Cream Production," and F. S. Farrar, who spoke briefly on "Economical Production of Milk," emphasizing pasture improvement. All three of these speakers represented the Extension Service of the Virginia Polytechnic Institute.

J. W. Propst, the chairman of the groups, and the superintendent of the Livestock Department at the Fair, said he was well pleased with the number of cattle shown and with Mr. Holdaway's judging.

E. Y. Neblin, instructor in vocational agriculture at South Hill, made a plea for the local group doing more through 4-H Club work and vocational work in backing selected young people in securing good calves. W. H. Butterworth, Secretary of the organization, in a very few remarks, deplored the fact that our farmers sold their grades and pure bred animals so quickly that he felt it would be hard to build up enough volume to attract a market to the county.

The County Agent then spoke briefly on some of the difficulties in working out bull trades and urged the use of the best bulls for longer periods of time. He also urged the testing of more cattle for production and showed just why this would pay.

N. H. WILLIAMS, *County Agent.*

COW COVERS

HALTERS

Low Market Prices

R. LAACKE CO.
1646 N. 3d. St.
MILWAUKEE, WIS.

STROHMEYER & CARPENTER, Inc.

PHOTOGRAPHERS OF ANIMALS

White Plains • Box 788 • New York

HOW IMPROVED DIGESTION

INCREASES MILK FLOW . . . . . REDUCES FEED BILLS

You can feed less grain and still get more milk. You can feed more efficiently by following this simple suggestion.

Choose a well-balanced dairy feed — one that bears the Iodine Seal of Approval. Here's the reason: Iodine, at the levels recommended by the Iodine Educational Bureau, helps to put the milk-making ingredients to work. It aids the digestion of proteins. It assists in mineral assimilation. It improves feed utilization. All this means your feed bills are smaller and your milk checks larger.

Seal-Approved Iodized Feeds may be obtained in thousands of feed stores at no extra cost. Buy your favorite brand. Increase your profits through feed efficiency. Make a 90-day feeding test. Compare. Be convinced. Send for free illustrated booklet, "Feeding for Profit." We want you to see actual results from Iodized feeding.

FREE! BOOKLET *Feeding* **FOR PROFIT**

IODINE EDUCATIONAL BUREAU, INC., 120 Broadway, New York, N.Y.

Please mail a free copy of your booklet, "Feeding for Profit".

Name.....*Address*..... GBJ-13

Feed Dealer's Name and Address.....

Choice GRADE Guernseys

JOHN G. GRAU

Long Green • Maryland

HAWTHORN FARM

A Grand Old Institution in the Livestock Industry

Chose the Jamesway Ironclad, Equipped and Ventilated, Streamlined Barn

. . . and after six months Herdsman "Ken" Munson gives it his hearty "O.K."

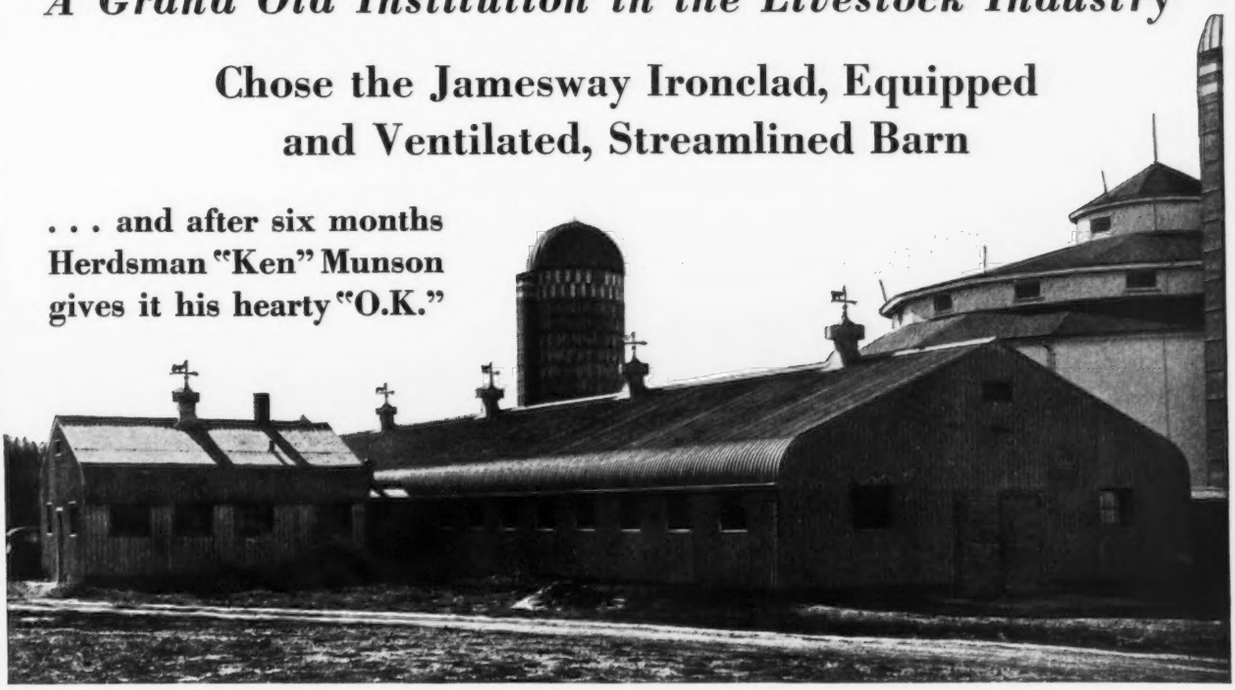

The Jamesway Ironclad dairy barn and milk-house of the same construction at Hawthorn Farm, Libertyville, Illinois.

After caring for the Hawthorn Holstein Herd for six months in the Jamesway Ironclad Barn, "Ken" Munson says: "It's the most satisfactory barn I ever worked in."

Having earned a national reputation as a developer of great cows and great herds, Mr. Munson has come to Hawthorn to take charge of one of the most promising Holstein herds of the country, under the management of Wm. L. Kerth.

"Ken" Munson, Herdsman, and "Bill" Kerth, Manager, show us the Hawthorn herd sire Carnation Governor Dictator, son of the famous Governor of Carnation out of the highest record daughter of Inka The Great. The dam is also a daughter of Carnation Ormsby Nellie ("Old Nellie") former U.S. Butter Champion with 1328 lbs. butterfat.

The first sister of the Hawthorn sire to finish test recently completed a record of over 1000 lbs. butterfat.

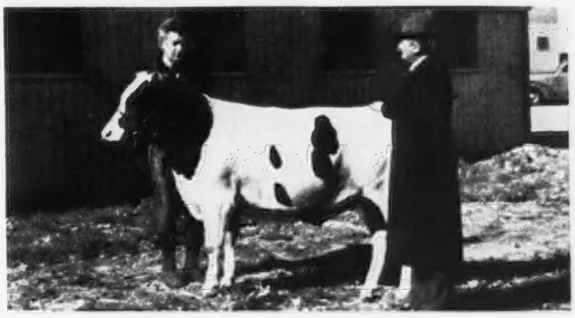

JAMES MFG. CO.
Dept. GB-12
FT. ATKINSON, WIS.

TRADE MARK
Jamesway
REG. U.S. PAT. OFF

ELMIRA, NEW YORK
OAKLAND, CALIF.

Ideal Guernsey Sires Have Production, Type and Popular Blood Lines

450 ★ GUERNSEYS ★ 450

Featuring: Another Breed Improving Sire

Langwater Satellite 212197

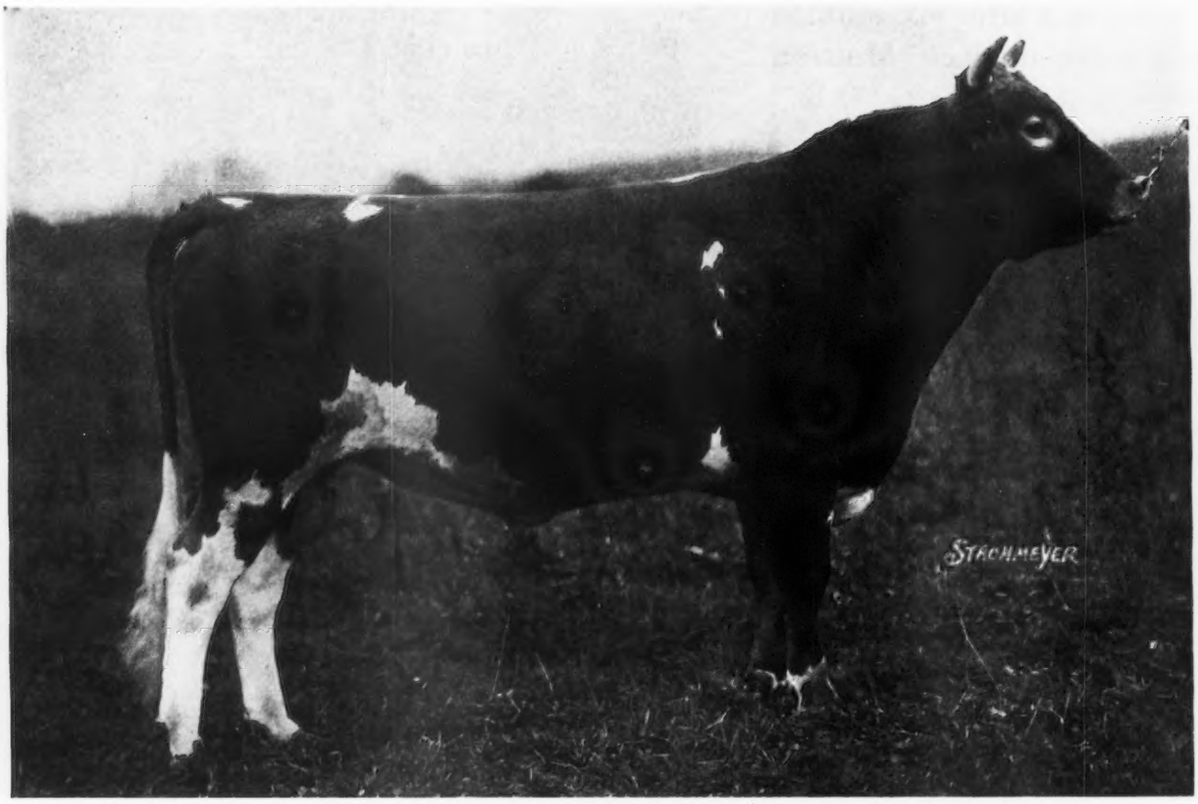

"SATELLITE" is sired by Langwater Moonlight 160256 (9 A. R. daughters including: Langwater Honey-moon 327071, 15295.2 lbs. M., 850.4 lbs. F., Cl. BB; Langwater Lovelorn 351413, 11351.2 lbs. M., 678.7 lbs. F., Cl. G) and is out of Langwater Fides 177729, a daughter of Langwater Valiant 51868, A. R., with 14390.4 lbs. M., 742.0 lbs. F., Cl. D.

Two A. R. Daughters — Eight More on Test at Ideal Farms

	MILK	FAT	CLASS	DAYS
Ideal's Satellite's Blossom 453043	4780.9	241.86	F	189
Ideal's Satellite's Daughter 453044	8327.1	435.58	G	323
Ideal's Satellite's Ina 454024	9552.4	494.1	G	(Unofficial)
Ideal's Satellite's Janice 453036	9821.9	507.8	GG	(Unofficial)
Ideal's Satellite's Pearl 484743	6837.3	342.02	G	239
Ideal's Satellite's Pride 453042	9171.1	472.0	G	
Ideal's Satellite's Risbecq 453033	4209.6	196.50	F	136
Ideal's Satellite's Rosebud 453041	8202.0	463.4	G	(Unofficial)
Ideal's Satellite's Evelene 494427	2643.7	101.41	G	60
Ideal's Satellite's Princess 484752	2972.4	143.73	G	81

Visitors are welcome at all times

IDEAL GUERNSEY FARMS

AUGUSTA, NEW JERSEY — Jacob Tanis, *Owner*

PROFITABLE HERDS

WITH the high producing cows breeding troubles will usually come. These cows are bred to take feed and work hard. Only the better cows can be maintained. The dairy industry is having new competition. This will force the dairy division into a wider vision. The average dairyman is an expert feeder and a good milker. He does not seem to realize that so much energy is being directed to the milk supply and away from the generative organs. These organs soon pass into a dormant state.

It is difficult to make breeders realize that they can easily be taught how to make simple treatments that will practically eliminate the loss of time with these good cows. They have been led to believe that having a negative herd would relieve all these conditions. The percentage of sterility is nearly as great in a negative herd as can be found in any other herd. It is this loss of time in the herd that makes the entire herd unprofitable.

The Barren Cow Treatment is very plain and easily done. All of our students are surprised that they can actually go home and do this work without any assistance. The cow can be left standing in the stanchion and the treatment can be made in 20 minutes at a total cost of one dime. These men are thoroughly drilled on this new work, all of which has been developed at our school.

It has been inferred that these men are ignorant and cannot learn anything. At the school we kill cows, hang them up in a standing position with their sides removed so that all of these organs are in plain view. This and other equipment makes the work plain and easily understood. It would seem to us that any breeder or herdsman would be forced to believe ten thousand of the best breeders who have successfully done this work. Those who would like to have profitable herds should go and visit these men and see what they are actually doing. Let them show you their clean herds. Let them show you a calf from each cow annually. They can use this work for life. Let us send you a list of our students in your section. We print photographs of entire classes giving the names and addresses of each one. Our method of teaching is as valuable as the work itself. Thirty years under one management has translated the language so that breeders can understand. Lectures and demonstrations have been abbreviated. Why go into details about how the work is done when these men all do it. Don't let anybody make the statement that breeders cannot learn anything in five days and four nights. We send out a free catalog that every cattle breeder should read whether he ever expects to attend school or not. It has a lot of valuable information in it.

Many herdsmen are receiving two or three times as much salary as a result of attending this school. These men have the choice of the jobs at the best salary. A herdsman can well afford to spend his own money to attend. This gives him an opportunity to get a little experience and prove he can do these things. There are plenty of farms who will not hire a herdsman at any price unless he has attended this school. Notice the advertisements in the different papers asking for Graham men. We have heard of a few cases where men have falsely claimed to have attended this school. Employers are requested to write us concerning such cases. We want their names and addresses.

After certain conditions are noted in a cow or heifer which would indicate that she is in a chronic barren cow class, it would require a treatment a week for ten weeks which would be too expensive to hire it done but the breeder can make a treatment in 20 minutes. This is the quickest possible time that this cow can be redeemed with safety. Under our plan of Keeping Cows and Heifers Breeding we do not let them get into the chronic class. A lot of the best hard working cows will need some help that is given in a safe and sane way.

Too many dairymen are slaves. They think they can't get away from home for five days. There ought to be a man somewhere who can take care of a herd for a few days. Suppose this breeder should get sick or suppose this breeder is going to lose his herd. Even a dairyman ought to take a vacation and mingle with other men in the same line of business. Get out of the rut and pick up a few new points.

It is expensive to feed a herd of cattle three months each year with practically no revenue. The average dairy herd will show on an average more than fifteen months between calving dates on the entire herd. Our students are producing calves every twelve months.

Our students have a free return privilege so that they can review and get the new work. The progressive breeder realizes that he will have to be up to date and there is probably no other thing as important as keeping the herd producing regularly. Should anything uncommon develop the student refers to his notes which have been prepared for him.

There are many Breeding Schools where students are taught how to mate cattle, feed, judge and produce milk, but those schools are in no way in competition to our school. Those are all fine schools, but there is no other school like this one. Most of this work has been developed at this school.

What school actually teaches its students how to do all of these things or refund the car-fare and tuition? About one-fourth of our students are Agricultural College graduates. They are our best boosters. A good number of our students have been instructors in Agricultural Colleges. About one-fourth of our students have had very little education of any kind. These men all work together nicely as it is a new field. These men want to be prepared to take care of the ailments in their herds on short notice without any expense. This school deals with the generative organs and udder only. It does not take up the entire animal body. We believe this school gives a more complete course on the subjects we represent than can be found elsewhere. Our students have been successful for thirty years.

It might be also noticed that this school has been in the front row in discovering new diseases, treatments and modern breeding subjects.

Not only have we taken the lead in the female division but carefully note what has been done in redeeming bulls. There are still some who believe the bull should have a thick, heavy blood stream. Our test for fertility and capacity in the male still works. We believe it is better to thoroughly try out a subject in practice before we recommend it. This has stood the test of time. About ninety per cent of our new students come through conversation with our former students. We do not hire solicitors of any kind, neither on salary or commission. Our former students have been accused of receiving money from us. They do not receive anything but they are anxious that their friends do get this information. A breeder should not wait until everything goes wrong, but any breeder with ten or more good cows, grades or pure breds, should attend this school for prevention only, if nothing else. Then he will know just what to do at the first indication of trouble. This is more especially true with those who have gone to a great expense of having negative herds. When strong germs enter the negative herds the disease spreads rapidly. Any breeder or herdsman who expects to stay in the cattle business can afford to cross this continent for any one of a dozen subjects, which we teach. At nearly every term of school we have nearly as many old students as there are new ones. They very soon remove all doubt concerning this school.

School from Tuesday Morning till Saturday Night, Five Days at Each Place. Richmond, Va., Murphy's Hotel, Dec. 13–18; Fort Worth, Texas, Texas Hotel, Jan. 3–8; Cincinnati, Ohio, Gibson Hotel, Jan. 10–15; Erie, Pa., Lawrence Hotel, Jan. 24–29; Newark, N. J., Berwick Hotel, Jan. 31–Feb. 5; Kansas City, Mo., Pickwick Hotel, Feb. 7–12; Chicago, Ill., Sherman Hotel, Feb. 21–26; St. Paul, Minn., Ryan Hotel, Feb. 28–March 5; Nashville, Tenn., Hermitage Hotel, March 7–12.

For Breeders, Managers and Herdsmen Only

We are taking this school to the breeders in fourteen different locations in the United States and Canada. $50.00 pays round-trip car-fare and tuition, if the car-fare is not over $25.00. The owner of a herd of cows or a herdsman now employed can pay $5.00 cash and $5.00 a month by adding $2.50 extra.

Send for a free catalog which tells the whole story

GRAHAM SCIENTIFIC BREEDING SCHOOL

FRANK B. GRAHAM, *Manager*

309 East 10th Street

Room 217

Kansas City, Missouri

THIRLSTANE RANCH LOOKS FORWARD

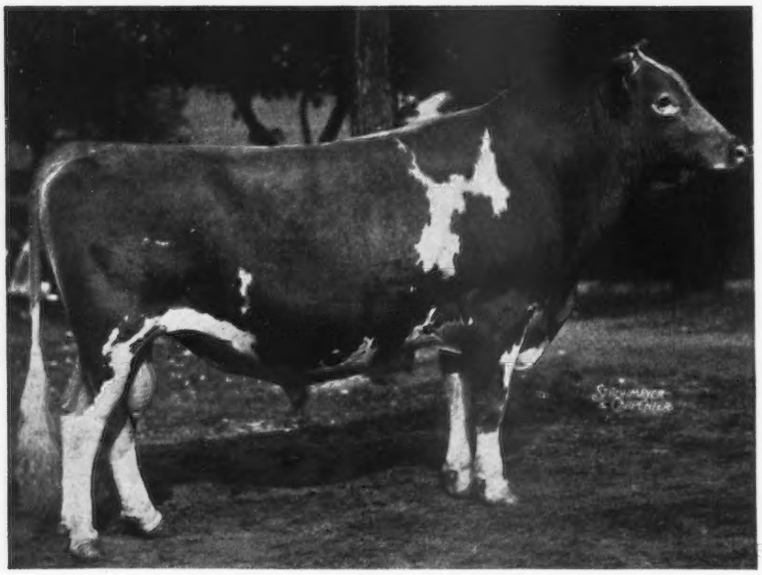

National Dairy Show
Grand Champion

BROADLAND BORDER KING 198142

Sire: Green Meadow Coronation King 109429, A. R.

Dam: Green Meadow Beatrice 226338, A. R.

Congratulations to A. G. Galusha, Breeder of "King"

Winnings at the Canadian Royal Winter Fair

First and Grand Champion bull on "Victor"—First and Reserve Champion bull on "Independence"—First Produce of dam—First Get of sire. The get of "High Point Prince Maxim" was undefeated wherever shown this year.

Canadian
Royal Winter Fair
RESERVE GRAND CHAMPION

ROCKINGHAM INDEPENDENCE 252554

Sire: Rockingham Prince Hollistar 199981, A. R.

Dam: Imp. May Daisy's Fleurie 214454

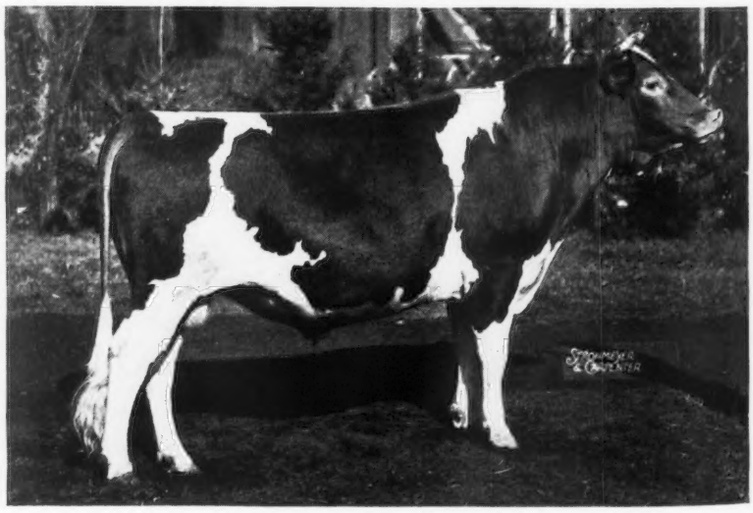

Congratulations to Daniel G. Tenney, Breeder of "Independence"

TO OFFERING "SONS OF CHAMPIONS"

Canadian
Royal Winter Fair
Grand Champion

BROADLAND
VICTOR
225755

Sire: Green Meadow Ambition 146344
Dam: Green Meadow Vera 332884

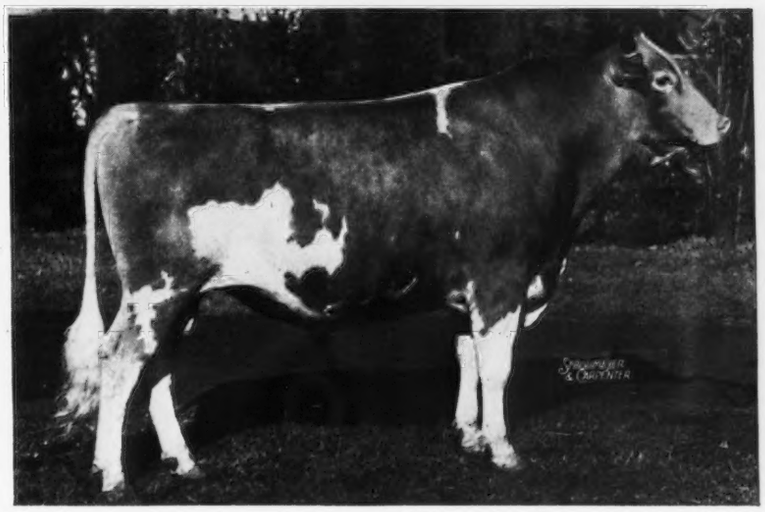

Congratulations to Thomas Marsalis, Breeder of "Victor"

Consigned to the "Dairy World of Tomorrow"

"Broadland Victor" holds the distinction of being the first of 150 top notch pure bred dairy cattle selected for the "Dairy World of Tomorrow" exhibit, created by the Borden Company at the New York World's Fair.

We are planning on using these "champions" on the outstanding Thirlstane Foundation Females.

Write today and reserve a "Son of a Champion" to head your herd

THIRLSTANE RANCH, INC.

Office: BAR HARBOR, MAINE

WM. PIERSON HAMILTON
President

REGINALD INGALLS
Assistant to the President
and General Manager

CARROLL W. BUNKER
Supt. of Cattle

WILLIAM CHILCOAT
Herdsman

STANLEY LEWIS
In charge of show herd

THIRLSTANE RANCH INCORPORATED

Borrodale Farm

"The Home of Good Producing Guernseys"

OUR JUNIOR HERD SIRE

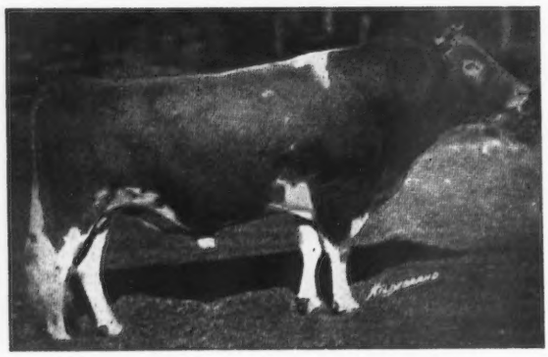

Borrodale Beebe's Donald Chief 215081

"Chief" is by our Senior Herd Sire, Borrodale Beebe's Donald 194790 and out of Imp. Bickleigh Jewel IV. 253827, A. R., with 17668.2 M., 893.5 F., Class A.

We sold his recently advertised son to Edward Witschi, Spencerville, Ohio

Herd Accredited for Tuberculosis and Abortion
Visitors Invited

Mrs. J. R. Gladding, Owner **A. Maitland, Supt.**
Thompson, Connecticut

A MAY ROSE BRED BULL

***Line-Bred to* MIXTER FAITHFUL *and* MIXTER MAY ROYAL**

FOR SALE

DROPPED AUGUST 29, 1938

Sired by Foremost Superlative 229914 (Foremost Nobly Born 182562, A. R.—Fayroyal's Eunice 249152 with 14892.5 lbs. M., 802.4 lbs. F., Cl. A) and out of Africander Knight's Lenora 397515, A. R., 6710.4 lbs. M., 343.6 lbs. F., Cl. CHI.

THIS BULL CALF IS WELL-BRED AND IS PRICED FOR IMMEDIATE SALE

Write for Pedigree

FEDERAL ACCREDITED **BANG'S FREE**

Savada Guernsey Farm

WHITESBORO, NEW YORK

H. M. BROWN, *Owner* GEORGE RIKERT, *Manager*

CABIN HILL FARM

Offers Line-Bred LANGWATER-FOREMOST Bulls For Sale — Herd Sires That Have Inherited Production and Popular Blood Lines

If Fitzpatrick at Quail Roost, and Bill Gould at Grapelawn, and Adolph Mistr and Sons at Midview, think the blood lines at Cabin Hill Farm are good enough to tie to; don't you think that a Cabin Hill-Langwater line-bred herd sire would tie in with your breeding plans?

If you do, write

LOUIS MERRYMAN, Sparks, Maryland

or

CABIN HILL FARM WINTON SPILLER *Manager* Hanover, Virginia

"WISDOM" or "GENIUS"

Which do you choose, a son of WILLOWMERE WISDOM 239079 or a son of WILLOWMERE GENIUS 209730?

OUR JUNIOR HERD SIRE—WILLOWMERE WISDOM is by Willow Brook Bright Lad 72162, A. R. (23 A. R. daughters) and out of Willowmere Vanity 155243, A. R. with 13754.0 lbs. M., 604.6 lbs. F., Cl. EE; 15358.4 lbs. M., 684.5 lbs. F., Cl. AA.

OUR SENIOR HERD SIRE—WILLOWMERE GENIUS is by Upland's Genius 98443 (12 A. R. daughters), line-bred to Langwater Cavalier 21012, A. R., and is out of Willowmere Lily Rose 292526 with 11889.1 lbs. M., 533.4 lbs. F., Cl. F; 13648.5 lbs. M., 633.5 lbs. F., Cl. A.

Line-bred for 30 years—continuous A. R. testing for 22 years. We are breeding the daughters of "Genius" to "Wisdom." We have a 2-year-old son of "Genius" for sale that is especially nice. No sons of "Wisdom" are available at present but we shall be pleased to place your name on our waiting list

Write for Prices and Pedigrees Today

WILLOWMERE FARM

FAIRFAX, VIRGINIA

B. F. SALSBURY

Homestead Dairy Farm, Inc.

Salisbury, Maryland

•

THERE IS A TIME when all breeders analyze their breeding problems and say, "Well I can Breed Nice Size, Straight Tops, Uniformly Good Cattle Throughout, but It Seems We Do Not Get Good Udders, Well-Placed Teats That Really Milk."

McDONALD FARMS BELL BUOY 219030, is putting on the udders and his first daughter to freshen produced in forty-one days 1519.5 lbs. M., 68.83 lbs. F., Cl. G.

We suggest fellow breeders, that you try a son of McDONALD FARMS BELL BUOY 219030, out of a good uddered Langwater Reveller daughter that is stepping close to 50 lbs. milk a day.

Write us or come look us over

PRICES REASONABLE

W. H. JACKSON II, *Director* A. M. STAGG, *Manager*

KITCHENER FARM GUERNSEYS

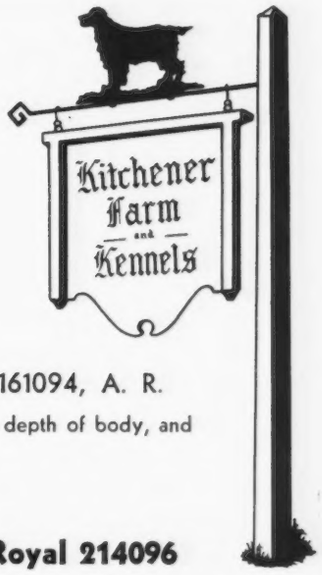

Home of

LYNBROOK PROMISE 161094, A. R.

Noted for better udders, greater depth of body, and uniformly high production.

•

Douglaston Prince Royal 214096

Full brother to Douglaston Crown Prince 226719, now being used extensively at Douglaston Manor. "Prince Royal" is by Imp. Financier of Myrtle Place 166260, A. R., and out of Shuttlewick Mirth 129736, A. R., 13633.3 lbs. M., 706.1 lbs. F., Cl. G.

WRITE TODAY AND RESERVE A SON BY ONE OF THESE BULLS OUT OF A KITCHENER BRED A. R. DAM

Visitors Always Welcome

ACCREDITED NEGATIVE

Billerica, Massachusetts

R. B. Hayden, *Owner* A. C. Barnard, *Manager*

Year End Opportunity

3 • BULLS • 3

Their A. R. dams average:

12479 lbs. M., 650 lbs. F.

Two are by Senior Herd Sires

Ages from 7 months to 4½ years

CHOICE PRODUCTION BACKGROUND AND TYPE

Write or Visit

Falcon's Flight Farms

Litchfield, Connecticut

Federal Accredited *Blood Tested*

B. AUSTIN CHENEY AND SONS, *Owners*
ERNEST F. DOANE, *Manager*

NASHOBA GUERNSEYS

WHITCOMB FARMS GOLDEN GUERNSEY LITTLETON MASS. EST. 1880

Offer you

A FEW CHOICE HEIFER CALVES AND ATTRACTIVE COWS AT REASONABLE PRICES

H. H. WHITCOMB
Owner

Accredited Herd No. 320663
Abortion Free Herd No. 25

COMPLETE DISPERSAL SALE

39 — T.B. and BLOOD-TESTED GUERNSEYS — 39

Tuesday, January 3, 1939 *at the farm at 1 o'clock*

FOR SALE—at your own price

5 Cows — real brood matrons
8 Heifers — 4 months to 18 months of age
1 Four-month-old bull
1 Bull — 15 nearest dams average 605 lbs. F.
14 Grade Cows, 6 heifers ranging in age from 4 months to 1 year and 3 bulls ready for service — 8 months to 1 year of age.

THIS IS A HERD THAT HAS DEMONSTRATED ITS ABILITY TO PRODUCE and the only reason I am selling is because of my health.

I. T. MADEIRA — Elizabethtown, Pennsylvania

CENTRAL KANSAS . . .

and the bull calf that wouldn't come home!

St. Albans Foremost Star Gazer 259366

SIX MONTHS AGO, we sold this bull calf to Mr. E. Hannah of Gashland, Missouri. Shortly before the sale we heard from Mr. Hannah that he was dispersing his herd and, along with several females, had consigned "Star Gazer" to the Central Kansas Consignment Sale at Salina, Kansas.

We hurriedly sent a bid, and several days later could not decide whether we were glad or sorry to receive the following letter from the Central Kansas Guernsey Breeders Association:—

"We received your letter of November 1st, with your bid on Star Gazer. We are glad to report that this bull was top in our Consignment Sale, selling for $340. George Nieman, Marysville, Kansas, was the purchaser."

Star Gazer is sired by Cosquay's Foremost 128093, A. R., and is out of Fritzlyn Venus 420579, with 11906.0 lbs. M., 595.4 lbs. F., Cl. GHI, with her first calf and is coming near 800 lbs. F. with her second.

On second thought, we are definitely glad. Mr. Hannah gets a handsome profit, we get the credit, and Mr. Nieman gets a wonderful prospect.

And anyway we still have both the sire and the dam!

You, too, will find a St. Albans' bull a profitable investment —whether you are forced to sell him, or whether you keep him.

450 Guernseys **ST. ALBANS FARMS** ***Advanced Register Herd Test***

BECKER, MISSOURI — *35 Miles West of St. Louis*

ST. JAMES FARM

Home of

LANGWATER PHILOSOPHER 187794 A. R.

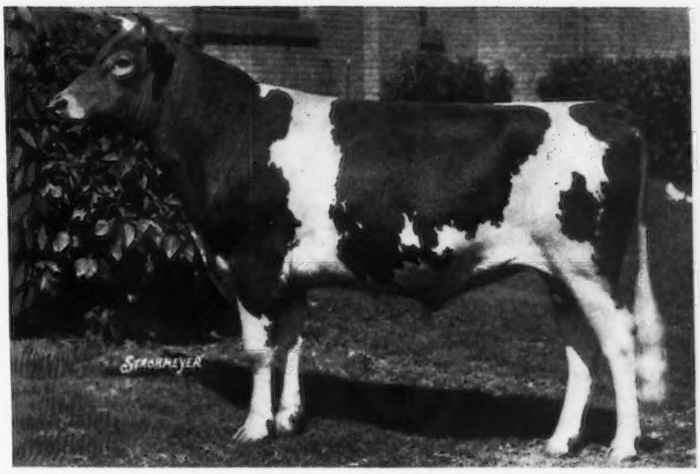

TWELVE YEARS AGO last May this herd was established. Today it numbers about eighty females, all thoroughly healthy, all on Advanced Register Herd Test every lactation, and supported by show ring performance that will stand inspection.

Forty-four are of milking age, ten heifers and thirty-four with one or more completed records. These thirty-four have completed sixty-six records that average 11185.0 lbs. M., 561.8 lbs. F. Only fifteen of these were mature and seventeen were in triple letter. The highest records of these thirty-four grand cows average 12084.5 lbs. M., 609.01 lbs. F.

The herd includes seven cows, the best we could buy in recent years, that might strengthen an already good herd. These seven have fifteen records that average 10774.6 lbs. M., 572.73 lbs. F., their seven best records average 12069.0 lbs. M., 642.1 lbs. F.

We have in the herd, besides several heifers, thirteen proved daughters of *Shuttlewick Champion 100971, A. R.* Their thirty-two records average 11584.5 lbs. M., 557.8 lbs. F. The best by each cow averages 13062.0 lbs. M., 628.4 lbs. F.

Thirteen tested daughters of *Bournedale Crown Prince 173012, A. R.*, now in the herd have eighteen records that average 10718.6 lbs. M., 558.6 lbs. F., all but one immature and all but three in double or triple letter classes. The best records of these thirteen *young* cows average 11025.0 lbs. M., 576.0 lbs. F.

Here is popular breeding, excellent type, remarkable size, and tremendous production, lactation after lactation and generation after generation. To this great proved group, all but seven home bred, we have brought *Langwater Philosopher 187794, A. R.* — the sire of Wyebrook Matchless 216336, and Alfalfa Farm Philosopher 203950 — the sire already of six A. R. daughters — known to be prepotent especially for outstanding loins, rumps, and udders.

THE YOUNG BULLS THAT WE CAN OFFER HAVE WHAT IT TAKES

Mr. and Mrs. Chauncey McCormick, *Owners* — A. E. Cox, *Manager*, St. James Farm

ROUTE 3, NAPERVILLE, ILLINOIS

RIVEREDGE GUERNSEYS

presenting

LANGWATER ALERT 236364

ONE of our Junior Herd Sires, now in heavy service, whose first calves (3 sons and 5 daughters) look very promising, with 11 more females safe in calf to his service. His full sister, Langwater Lovely 417769 with 11961.2 lbs. M., 636.9 lbs. F., Cl. F, is one of the very attractive females at Langwater Farm. *We are herewith presenting his pedigree:*

Sire:

Langwater Pharaoh 98719, A. R.
37 A. R. daughters
29 A. R. sons

- **Langwater Sheik 77112, A. R.**
  11 A. R. daughters
  9 A. R. sons
  - **Langwater Africander 57121, A. R.**
    67 A. R. daughters
    31 A. R. sons
  - **Langwater Laughter 93086, A. R.**
    11450.1—665.2—F
    2 A. R. daughters
    3 A. R. sons
- **Langwater Pride of Calais 164160, A. R.**
  13236.7—750.7—A
- **Langwater Consort 177727, A. R.**
  12206.5—738.8—C

Langwater Valencia 304322, A. R.
17508.9—952.7—A
13623.7—763.8—E

- **Langwater Queen of the East 70304, A. R.**
  13221.5—646.8—G
  16980.4—831.0—A
  Sold for $11,000
  4 A. R. sons
  1 A. R. daughter
  - **Langwater Warrior 26509, A. R.**
    36 A. R. daughters
    47 A. R. sons
  - **Langwater Cleopatra 47043, A. R.**
    11488.8—614.2—G
    15364.7—792.5—B
    Sold for $19,500

Langwater Joyous 351416, A. R.
16252.5—840.8—BB

Langwater Gardenia 2d 283995, A. R.
15172.0—820.2—C

Langwater Buttercup 292008, A. R.
15623.9—813.3—A

Dam:

Langwater Lively 266755, A. R.
12450.1—647.6—F
18079.1—895.3—AA

- **Langwater Valiant 51868, A. R.**
  29 A. R. daughters
  28 A. R. sons
- **Langwater Duvaux Rose 158529, A. R.**
  16112.4—833.3—A
- **Langwater Star's May 206490, A. R.**
  17999.7—753.7—A
  - **Langwater Warrior 26509, A. R.**
    36 A. R. daughters
    47 A. R. sons
  - **Langwater Generous 41958, A. R.**
    11834.8—588.3—F
- **Imp. Bigard's Dairymaid of Langwater 110724, A. R.**
  12922.2—653.5—A
  3 A. R. daughters
  3 A. R. sons
  - **Imp. Alderney Raymond 26357, A. R.**
    29 A. R. daughters
    3 A. R. sons
  - **Dairymaid of the Bigard R.A.A.S. 1238 P.S.**

T. B. Accredited Certificate 10218

Bang's Free Certificate 815

READING, PENNSYLVANIA

J. BARLOW CULLUM ESTATE, *Owner*

L. E. TUCKER, *Herd Manager*

Interesting

ADOHR HERD SIRES WITH AR DAUGHTERS

1 Imp. Darby Valentine 104969 AR SIRE: Imp. Coventry Valentine's Honour 104969 AR DAM: Le Marais' Darby's Rosette RGAS 14243 PS SIRE OF: Adohr Darby Girl 386178 AR 14,835.4 Milk 721.0 Fat Class D

2 Masterpiece of Adohr 172289 SIRE: Albamont Boris 103235 AR DAM: Inspiration California Girl of Adohr 156379 AR SIRE OF: Adohr Dewdrop 357260 AR 14,023.5 Milk 761.5 Fat Class E

3 Admiration of Adohr 172288 SIRE: Inspiration of Edgemoor 54834 AR DAM: Windmere Sarah 181394 AR SIRE OF: Adohr Actress 357266 AR 12,991.3 Milk 671.7 Fat Class D

4 Recorder of Adohr Farms 152022 SIRE: Mixter Uproar 100136 AR DAM: Sunny May of Adohr 99429 AR SIRE OF: Adohr Golden Milkmaid 375064 AR 14,651.5 Milk 719.3 Fat Class D

5 Cascade Trojan 153214 SIRE: Cascade Western King 121654 AR DAM: Cascade Venus 186616 AR SIRE OF: Lena of Lone Oak 394637 12,785.7 Milk 725.1 Fat Class C

6 Fantine's Brilliant of Adohr Farms 130532 SIRE: Brilliant Holliston of Rockingham 73392 AR DAM: Little Fantine of The Lewis Farms 109904 AR SIRE OF: Adohr Fantine's Satella 411685 AR 12,028.2 Milk 566.1 Fat Class EE

7 Emperor of Adohr Farms 152024 SIRE: Mixter Uproar 100136 AR DAM: Inspiration California Girl of Adohr 156379 AR SIRE OF: Adohr Gale's Lassie 386179 AR 15,166.3 Milk 744.5 Fat Class D

Many outstanding breed lines are represented at Adohr. Your inquiries are invited.

ADOHR Milk Farms
GUERNSEY BREEDERS FOR 22 YEARS

TARZANA, CALIFORNIA

Good Morning, Sir . . .

Customer: "I want good Guernseys. Have you any 'short-cuts'?"

Pretty Waitress: "Yes sir. They're on our 'Dunn's Tour Special'."

AND HOW . . . *here they are:*

RHODE ISLAND

— The Chrisdale herd at Apponaug consisting of 19 home bred, registered Guernseys accredited for both T. B. and Bang's. 9 are cows with D.H.I. records and 5 years old or under. 8 bred and open heifers, 2 young bulls. They carry the best Sequel blood on both sides of pedigrees. Not a poor one in the herd. Owner wishes to retire. Price $3,250.

— Herd of 100 head has reached limit of capacity and will allow selections. Every animal is priced, starting at $75. Some real bargains, official A. R. records. One cow we like particularly is just getting away on A. R. test in Cl. A. She'll make around 90 pounds or better first month and the man who made her first record says she'll do 900 pounds this time. She is priced at $500.

MASSACHUSETTS

— 8 bred and open heifers are offered by High Hill Farm, New Bedford. Daughters of Langwater Courier 227624 (Langwater Moonlight 160256 and Langwater Easton's Queen 361142, 596.5 lbs. F., Cl. D) and out of cows with A. R. records or on test. The right kind to start a herd. Priced from $85.

— Other herds offer daughters of Langwater Dancer 208514, Langwater Dreadnought 211731, Langwater Rising Sun 206935, and out of Langwater bred cows. All ages, some in milk and on test. Here's your start.

— Herd of 17 registered Guernseys near Boston just listed to sell. Particulars will be available.

NEW YORK

— Herd of 40 head offered to settle an estate. Prices and particulars will be ready when you read this.

— 5 registered bred heifers offered on one farm, 1 due now, others heavy. $135 each.

— Several herds offer selections. Breeders in one locality offer selections up to a carload. Real ones.

CONNECTICUT

— One farm offers registered bred heifers to make room. Prices reasonable.

NEW HAMPSHIRE

— Hurricane and flood damage have forced a prominent herd near Concord to reduce. Prices are right, great opportunity. One other herd offers all of its milking cows.

VERMONT

— Selections from one of the oldest herds, barn is crowded.

— Carload of Vermont grades. All stages of lactation.

MICHIGAN

— Herd near Grand Rapids must sell 10 head. Excellent production. Average price $175.

BULLS

Did you receive our list? It shows 60 real bulls of all lines of breeding and assorted prices. New ones, too — one is A. R., another of Langwater breeding will soon qualify.

SEPARATE LISTS OF THE ABOVE GROUPS ARE READY . . . TELL US WHAT YOU WANT AND WE'LL TELL YOU WHERE IT IS

Everything Accredited and Negative

DUNN'S TOUR

"The Short-Cut to Good Guernseys"

Schoharie, New York and Cordaville, Mass.

Merry Christmas — *Happy New Year*

RIDGLYDALE

HAS SOLD THE FOLLOWING BULLS DURING THE LAST TWELVE MONTHS

Sons of GREEN MEADOW ALERT 198651, A. R.

ROYAL ALERT OF RIDGLYDALE 255456 . . . . . *to C. E. Bash and Co., Inc., Huntington, Indiana*
SULTAN ALERT OF RIDGLYDALE . . . . . *to Harold Winker, Belleville, Illinois*
RIDGLYDALE'S RUBY ALERT 262750 . . . . . *to The Morgan County G. B. A., Jacksonville, Illinois*
RIDGLYDALE'S DERUCHETTE ALERT 250771 . . . . . *to R. L. Adair, Champaign, Illinois*
RIDGLYDALE'S LONSDALE ALERT . . . . . *to Arthur Goodrich, Gibson City, Illinois*
RIDGLYDALE'S FIERY ROSE ALERT 262433 . . . . . *one-half interest to J. K. Lilly Jr., Indianapolis, Indiana*
RIDGLYDALE'S FLORA'S ALERT . . . . . *one-half interest to J. K. Lilly Jr., Indianapolis, Indiana*
RIDGLYDALE'S CZAR ALERT 263542 . . . . . *to Huntington County G. B. A., Huntington, Indiana*
RIDGLYDALE'S PORTLY ALERT . . . . . *to Roy Musgrove, Wharton, Ohio*
RIDGLYDALE'S GRASSLAND ALERT . . . . . *to Charles Estes, Taylorville, Illinois*
RIDGLYDALE'S BICKLEIGH ALERT . . . . . *to Douglas County G. B. A., Tuscola, Illinois*

Sons of MAPLE LANE CHALLENGER 222706

RIDGLYDALE'S ALICE'S CHALLENGER 258048 . . . . . *to Ralph A. Burnham, McComb, Illinois*
RIDGLYDALE'S LASSIE'S CHALLENS 262212 . . . . . *to Edward C. Leigh Sr., Joseph, Illinois*
LORD CHALLENGER OF RIDGLYDALE 262434 . . . *one-half interest to J. K. Lilly Jr., Indianapolis, Indiana*
RIDGLYDALE'S ROYAL CHALLENGER 262435 . . . . . *to Levi Miller, Brownstown, Illinois*
RIDGLYDALE'S EVA'S CHALLENGER . . . . . *to Dr. Robert Graham, Urbana, Illinois*
RIDGLYDALE'S WARMACK ALERT 260759 . . . . . *to A. H. Gottschalk, Springfield, Illinois*

A Son of ADOHR SURROGATE'S PRIDE 243994

RIDGLYDALE'S GEM'S PRIDE 263543 *one-half interest to the Huntington County G. B. A., Huntington, Ind.*

A Son of CHERUB'S MONARCH OF RIDGLYDALE 168235, A. R.

RIDGLYDALE'S HILLS JUPITER 262645 . . . . . *to Louis Durst, Fowler, Illinois*

A Son of MOUNT HOPE WATCHFUL 228883

RIDGLYDALE'S NECIA'S HOPE 264055 . . . . . *to Ross Chamberlain, Herrick, Illinois*

A Son of RIDGLYDALE SUNRISE ALERT 205924

RIDGLYDALE ASTER'S SUNRISE . . . . . *to The Morgan County G. B. A., Jacksonville, Illinois*

The first three daughters of Maple Lane Challenger 222706 are now in milk and on test. They have already milked up to 39, 40 and 43 lbs. per day, and are continually increasing splendidly, all in Class G. Twenty-one bulls in a year—pretty fair bull sales for a herd of this size. There must be a reason. Perhaps we have a calf that will interest you. Write for pedigrees.

SALES OF HAMPSHIRE BOARS HAVE BEEN MOST GRATIFYING . . . . . ***Have Some Excellent Ones Still Available***

RIDGLYDALE FARMS

W. S. RIDGLY, ***Owner***

141 North Church Street, Decatur, Illinois

Federal Accredited as to T. B. No. 474191 ***Illinois Bang's Accredited Certificate No. 159***

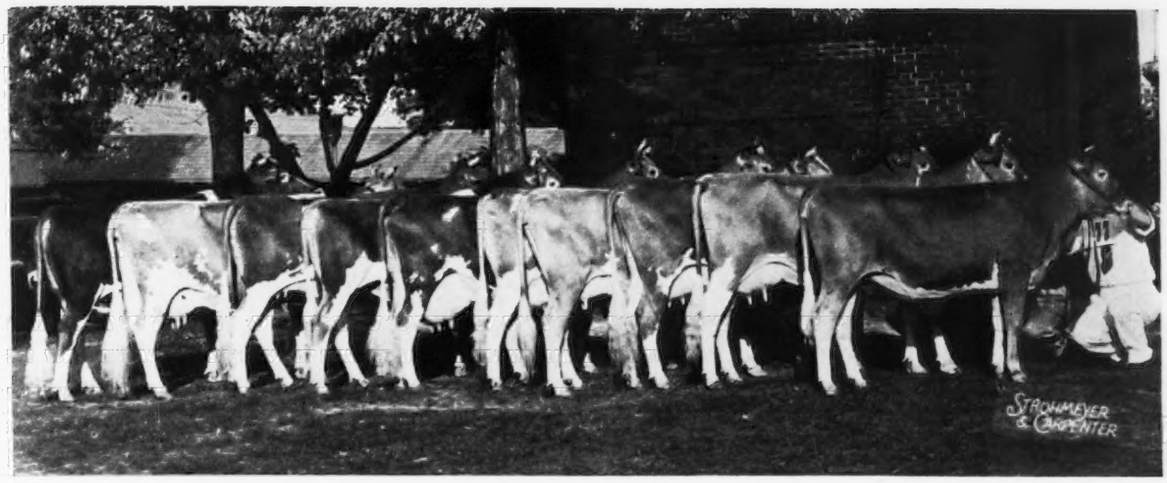

1st Prize Display Herd

AWARDED THE GOVERNOR'S TROPHY, NATIONAL DAIRY SHOW, 1938

Left to right: Baldwin's Foremost 244118, 1st prize two-year-old bull; Franchester Bachant 364305, 3rd prize aged cow; Maple Lane Africander's Lass 495980, 1st prize senior yearling heifer; McDonald Farms Countryman 262517, 2nd prize junior yearling bull; Homestead Royal Ann 362224, 8th prize aged cow; Dorothea of Olentangy 478565, 1st prize three-year-old; Smuggler Farms Reward's Lass 478147, 2nd prize three-year-old; McDonald Farms Artist 523718, 1st prize two-year-old; McDonald Farms Bright Star 523719, 9th prize two-year-old; and McDonald Farms Content 557957, 1st prize heifer calf, National Dairy Show, 1938.

YOUNG BULLS AVAILABLE OF THE SAME BREEDING AND TYPE AS THIS GROUP, INCLUDING SONS, FULL BROTHERS AND HALF-BROTHERS TO ANIMALS SHOWN ABOVE

You are always welcome at McDonald Farms

McDONALD FARMS, Cortland, N. Y. • J. M. McDONALD, Owner
K. C. SLY, Manager

A Young Sire

THAT POSSESSES INHERITED LONGEVITY AND PRODUCTION

APPIN'S HOLDEN *is a maternal brother to* FERN'S RAIDER OF APPIN 64700, A. R.—*18 Years Old—and still getting 'Em Good!!* and out of LITTLE FERN OF APPIN 116723, A. R.—*18 Years Old and a State Class Leader in CC for 12 Years.*

HOLDEN is sired by Winston Farms Glory Boy 86192, A. R., 13 A. R. daughters average 10250.3 lbs. M., 523.1 lbs. F. (*See Nov. 15 Advertisement.*)

His Dam—Little Fern of Appin 116723 (a full sister to Fern's Raider of Appin) has 3 A. R. records and 3 A. R. daughters.

8335.6 lbs. M., 436.5 lbs. F., Cl. F
14424.6 lbs. M., 690.6 lbs. F., Cl. CC (State Class Leader)
15507.3 lbs. M., 742.7 lbs. F., Cl. A

Bulls of this breeding available—Also occasionally we will sell a good female
Write for our sales list

APPIN FARM, BENNETTSVILLE, SOUTH CAROLINA

Accredited *Bang's Free* *C. S. McCall*

LEA FARM

REGISTERED GUERNSEYS

A DOUBLE GRANDSON of ROYAL SUPREME 137088, A. R., to head your herd

WE OFFER FOR SALE this splendidly bred bull calf, born August 11, 1938, a double grandson of the senior herd sire at Emmadine.

By Foremost Pre-eminent 221531 (Royal Supreme 137088, A. R. — La Noce's Beda of Island Farm 101480, A. R.) out of Supreme's Neila 506994 (Royal Supreme 137088, A. R. — Superb's Hawthorne 358762, A. R.

His dam is now on test in Class GG.

Price: $125.00. If interested, write for extended pedigree and particulars.

Accredited for Bang's *Mastitis Free* *T. B. Accredited*

ETHEL PECK EARLING, *Owner*

SALISBURY, CONNECTICUT *Telephone — Lakeville 113–12*

Mobjack Guernseys

HAVE

"GLAMOUR" AND PRODUCTION

22 Cows ***23 Records***

AVERAGE

13244.4 lbs. M., 669.1 lbs. F.

Only 8 mature records

Mature average 746.6 lbs. F.

KLONDIKE GLAMOUR, our senior herd sire, now has 6 A. R. daughters with 7 immature records that average *11939.0 lbs. M., 621.2 lbs. F.*

Consider the Production ▪ ***Look at the Type*** ▪ ***Study the Blood Lines***

THEN . . . Let us help you select your next herd bull.

MOBJACK FARM MRS. L. B. HOLLERITH *and* DAUGHTERS, *Owners*
MATHEWS, VIRGINIA

The Bull It Took Me Three Years to Find

Green Meadow Peerless 2d 252969

Sire: Green Meadow Peerless 192437. His first 4 tested daughters average 13686.0 lbs. M., 641.7 lbs. F. (All immature.) Three more on test, doing equally well. "Peerless" is by Green Meadow Coronation Prince 125281, A. R., and out of a 629.7 lb. F. daughter of Green Meadow Coronation King 108429, A. R.

Dam: Elsie of Phillips Farm 126111, A.R. 19477 Milk — 12828.2 lbs. Fat — 619.8 lbs. Cl. CC Dam of 3 A. R. daughters.

On page 1032 in this issue is the story of "Elsie" and her wonderful family. She will go down in Guernsey history as one of the really great brood cows. I am proud of her son and feel very fortunate in having him at the head of my herd.

SAMUEL H. TENDLER

CHESTNUT HILL PENNSYLVANIA

Minton Hickory Farm

BARBOURVILLE, KENTUCKY

Breeders of Registered Guernseys and Saddle Horses

OFFERS 2 YOUNG BULLS FOR SALE

1 — MOUNTAIN KING METEOR 263321
Ready for Light Service — Dropped February 27, 1938.
Sired by Meteor of Berea 235006 by Brookwood Meteor 174726 — as Brookwood Meteor is the famous bull of Berea College.

2 — MOUNTAIN MEDAL OF GOLD
Dropped August 31, 1938.
Sired by Indiana's Gold Medal Bull — *Duplicate of Halfred Farm* (the bull that is siring some good ones at Golden Arrow Farms). "Medal" is out of Diana of Golden Arrow Farm 327400 that is sired by Idlewild Primrose Lad.

BOTH BRED FOR OUTSTANDING HERD SIRES
PRICED FOR IMMEDIATE SALE

SARNIA

SPECIAL OFFER for this month is an entire herd of 38 females and two herd bulls. These cattle are in Central Illinois and are a fine lot. Only two cows over six years old. Certified Bang's free herd. The two herd bulls are, Glenburnie Lad 201752, a son of the great Imp. Dunwalk Lad 113342 and out of Glenburnie Eastern Queen 193211, 702.3 lbs. F., Cl. EE, and Lockshore Sunstar 215281 by Lockshore May Apollo 182940 and out of Aiyukpa Secret Treva 233732, 573.2 lbs. F., Cl. G.

The herd is largely the get of these two bulls.

Splendid chance to buy high class herd of cattle, well-bred and good producers, at a very moderate price, quality considered.

Write for list of this herd or tell me your wants

CHARLES L. HILL, ROSENDALE, WISCONSIN

BULLS AVAILABLE
For Immediate Sale

No. B-31 (Born October 20, 1936)—Sire: Langwater Alexander 202052. Dam: Meadow-Gold Nancy 258432. 10333.5 lbs. M., 524.8 lbs. F., Cl. A. 2 A. R. daughters both above 569 lbs. F. Lake Hills Princess Goldie 383733, 802.2 lbs. F., Cl. D. Dam's Sire: Corium Prince's Gordon 112446, A. R. 7 A. R. daughters, 2 above 500 lbs. F. Dam's Dam: Meadow-Gold Favorite 179754. 10942.0 lbs. M., 562.5 lbs. F., Cl. A. 2 A. R. daughters.

No. B-36 (Born Feb. 17, 1937)—Sire: Langwater Alexander 202052. Dam: Starr Farm Beauty 424591. 9971.8 lbs. M., 499.0 lbs. F., Cl. G. Now on retest and in 267 days has made 408.21 lbs. F., Cl. C. Dam of Starr Farm Harriet 530189, on test in Cl. G has made in 277 days, 462.64 lbs. F. Dam's Sire: Haven Hills Fashion 181706, A. R. 9 A. R. daughters, 1 above 620 lbs. F., Cl. CC. Dam's Dam: Elm Row Pride Squaw 393560. 8987.4 lbs. M., 491.9 lbs. F., Cl. G. 12349.1 lbs. M., 608.4 lbs. F., Cl. C. 1 A. R. daughter, another on test.

No. B-38 (Born March 24, 1937)—Sire: Langwater Argyll 160703, A. R. Dam: Starr Farm Sheila 365246. 8894.5 lbs. M., 422.2 lbs. F., Cl. G. 11198.5 lbs. M., 525.0 lbs. F., Cl. CC. Dam's Sire: Linwood's Sovereign 128176, A. R. 7 A. R. daughters. Starr Farm Linwood Hope 424587. 11421.3 lbs. M., 520.0 lbs. F., Cl. EE. Dam's Dam: Sheila of Watervliet 242097. 13432.9 lbs. M., 711.2 lbs. F., Cl. A. Dam of 1 A. R. daughter, another on test.

No. B-41 (Born April 2, 1937)—Sire: Langwater Argyll 160703, A. R. Dam: Lakehills Pride 300192. 10603.6 lbs. M., 501.4 lbs. F., Cl. B. Dam of: Lake Hills Princess Pat 383732, 10953.7 lbs. M., 511.4 lbs. F., Cl. G. On retest in 197 days has made 376.27 lbs. F., Cl. A. Starr Farm Pride 506644 in 391 days has made 507.40 lbs. F., Cl. E. Dam's Sire: Allouez Select 132399. Full brother to: Allouez Faith 250770 with 8904.8 lbs. M., 403.0 lbs. F., Cl. EEE. Dam's Dam: Allouez May 173502. 8928.8 lbs. M., 448.3 lbs. F., Cl. BBB. 14138.2 lbs. M., 701.4 lbs. F., Cl. AA. Dam of 1 A. R. daughter.

No. B-44 (Born May 16, 1937)—Sire: Langwater Alexander 202052. Dam: Lake Hills Princess Pat 383732. 10953.7 lbs. M., 511.4 lbs. F., Cl. G. Now on retest in 197 days has made 376.27 lbs. F., Cl. A. Dam of: Starr Farm Theodora 506647 with 508.3 lbs. F., Cl. FF. Dam's Sire: Lockshore Grand Prince 157862, A. R. 3 A. R. daughters. Lake Hills Princess Goldie 383733 with 13689.6 lbs. M., 682.6 lbs. F., Cl. G and 15795.7 lbs. M., 802.2 lbs. F., Cl. D. Dam's Dam: Lakehills Pride 300192. 10603.6 lbs. M., 501.4 lbs. F., Cl. B. Dam of 1 A. R. daughter, another on test.

No. B-47 (Born June 20, 1937)—Sire: Langwater Argyll 160703, A. R. Dam: Elm Row Dainty 41205. 12578.2 lbs. M., 566.6 lbs. F., Cl. BB. Dam of 1 A. R. daughter. Dam's Sire: Haven Hills Fashion 181706, A. R. 9 A. R. daughters, 1 above 620 lbs. F., Cl. CC. Dam's Dam: Elm Row Squaw 346120. 12491.9 lbs. M., 610.6 lbs. F., Cl. C. 14500.4 lbs. M., 624.9 lbs. F., Cl. A. 640.4 lbs. F., Cl. A (Unofficial).

No. B-61 (Born September 26, 1937)—Sire: Langwater Alexander 202052. Dam: Meadow-Gold Nancy 258432. 10333.5 lbs. M., 524.8 lbs. F., Cl. A. 2 A. R. daughters, both above 575. Lake Hills Princess Goldie 383733 with 802.2 lbs. F., Cl. D. Dam's Sire: Corium Prince's Gordon 112446, A. R. 7 A. R. daughters, 2 above 500 lbs. F. Dam's Dam: Meadow-Gold Favorite 179754. 10942.0 lbs. M., 562.5 lbs. F., Cl. A. 2 A. R. daughters.

No. B-62 (Born September 27, 1937)—Sire: Langwater Alexander 202052. Dam: Franchester Royal Anna Belle 175401. 12049.7 lbs. M., 630.7 lbs. F., Cl. FF. 2 A. R. daughters. Starr Farm Dona 424590. 12442.4 lbs. M., 630.1 lbs. F., Cl. FF. Starr Farm Cleopatra 506654. On test and in 363 days has made 514.47 lbs. F., Cl. G. Dam's Sire: Brookmead's King Royal 77714, A. R. 7 A. R. daughters, 2 above 630. Dam's Dam: Florrie's May Belle 126327. 2 A. R. daughters, both above 630 lbs. F., 1 in Cl. FF.

No. B-63 (Born October 14, 1937)—Sire: Langwater Argyll 160703, A. R. Dam: Starr Farm Theresa 506653. On test and in 351 days has made 600.29 lbs. F., Cl. G. Dam's Sire: Langwater Alexander 202052. Dam's Dam: Starr Farm Linwood Pearl 334276. We lost this cow due to an injury before she was tested.

No. B-64 (Born November 7, 1937)—Sire: Langwater Argyll 160703, A. R. Dam: Elm Row Pride Blizzard 367090. 9490.4 lbs. M., 546.1 lbs. F., Cl. G. (Former State Champion in Class). Dam of Elm Row Maiden 393561 with 9006.3 lbs. M., 511.4 lbs. F., Cl. DD. Dam's Sire: Kathryn's Africander of White Farms 108105, A. R. 13 A. R. daughters, 4 above 600 lbs. F. Dam's Dam: Pride of Blizzard Hill Farm 204215. 4 A. R. daughters, all above 546, 2 above 600.

No. B-67 (Born December 16, 1937)—Sire: Langwater Argyll 160703. Dam: Starr Farm Pride 506644. On test and in 319 days has made 507.40 lbs. F., Cl. E. Dam's Sire: Lake Hills Cherub 193043. 3 A. R. daughters, all above 469 lbs. F., Classes G and FF. 4 more on test. Dam's Dam: Lakehills Pride 300192. 501.4 lbs. F., Cl. B. Dam of Lake Hills Princess Pat 383732 with 10953.7 lbs. M., 511.4 lbs. F., Cl. G—on retest in 197 daya has made 376.27 lbs. F., Cl. A.

No. B-68 (Born January 4, 1938)—Sire: Langwater Argyll 160703, A. R. Dam: Elm Row Squaw's Dandy 397849. 9029.6 lbs. M., 419.7 lbs. F., Cl. AA. Dam's Sire: Steadfast of Haven Hills 161185, A. R. 15 A. R. daughters, 1 A. R. son. Elm Row Tiny 392548. 11912.4 lbs. M., 526.1 lbs. F., Cl. DD. Dam's Dam: Elm Row Squaw 346120. 12491.9 lbs. M., 610.6 lbs. F., Cl. C. 14500.4 lbs. M., 624.9 lbs. F., Cl. A. 640.4 lbs. F., Cl. A (Unofficial).

No. B-70 (Born January 16, 1938)—Sire: Langwater Argyll 160703, A. R. Dam: Starr Farm Fluff 424588. 8153.1 lbs. M., 405.8 lbs. F., Cl. E. Dam's Sire: Linwood's Sovereign 128176, A. R. 7 A. R. daughters, 2 above 520 lbs. F., in immature Classes. Dam's Dam: Fluff of Watervliet 240461. 10551.0 lbs. M., 540.9 lbs. F., Cl. A. Dam of 1 A. R. daughter.

WE HAVE A NUMBER OF YOUNG BULL CALVES

Write for Additional List and Prices

STARR FARM

R. R. 2
ELKHART, IND.

ROY F. FICKIES, *Manager* **A. H. BEARDSLEY EST.,** *Owner*

Who Said What?

That Butterfats and May Roses will not nick. You will hear more about that later, but right now, let's get behind

HILLTOP GOVERNOR'S MAY ROSE *and see* WHAT

(THE NEW WORLD RECORD COW)

In our last advertisement, we gave Butterfat and Governor III, the credit for this great cow, but as her name implies, you can see she has a very strong trace of May Rose on the dam's side

Sire: **HILLTOP GOVERNOR**
- Butterfat Que Vive
  - Imp. Primrose's Butterfat
    - Imp. Golden Myrtle of Hilltop
      - Governor III of Les Grantes
- Imp. Golden Governess of Hilltop
  - Governor III of Les Grantes

Dam: **BUTTERFAT MAY ROSE**
- Imp. Primrose's Butterfat
- Imp. Hilltop May Rose
  - May Rose Lad of the Spurs
    - May Rose Pearl of the Spurs
  - Imp. Anna III of the Echelle
    - Governor III of Les Grantes

MAY ROSE PEARL OF THE SPURS WAS THE LAST LIVING MAY ROSE DESCENDANT ON THE ISLAND IN 1927

(Lets give credit where credit is due)

MAY ROSE **BUTTERFAT** **GOVERNOR III**

Federal Accredited
GEO. M. HENDEE, *Prop.*

HILLTOP FARM
Trade Mark Registered U. S. Patent Office
SUFFIELD • CONNECTICUT

Blood Tested
F. H. SMITH, *Mgr.*

CATHEDRAL FARMS • • • *Oneonta, New York*

Dear Guernsey Breeders:

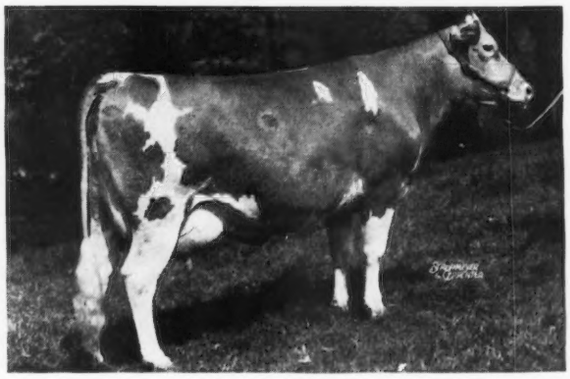

Do you remember me? I am the girl that wrote to you some time ago and asked you how you liked my legs. Now I am able to tell you a little more about myself that may interest you.

Last Saturday I finished my first annual record. It is made in Class FF and I have given 12723.1 pounds of milk and 731.41 pounds of fat (unofficial). The tenth place for the world's record in Class FF is 731.5 pounds; one-tenth of a pound more and I would have made that record.

The "NEW STRAIN OF BIGGER AND BETTER GUERNSEYS" is more and more being proven at Cathedral Farms and I am doing my share. I was weighed last week and my net weight is 1330 pounds. Isn't that big? And isn't my record better? As for my type — well, everybody likes my type and you would if you saw me.

I am only one of many Guernseys at Cathedral Farms that are putting the "New Strain" on the map.

I am carrying a calf by the greatest and best bull on the place, Cathedral San Gabriel 219482, son of Saugerties Royal Sequel 159031. I am due to freshen in January. If I happen to have a bull calf would you like to own it?

CATHEDRAL QUEEN RILMA

For H. H. BUCKLEY

Florham Conqueror

203806 *SEMI-PROVED*

Sire of:

RUBIA'S QUEEN 404116 — 11538.4 — 513.3 — GG; 12228.1 — 548.2 — E

CONQUEROR'S GRACEFUL 441632 — 9700.3 — 506.2 — GG

ROYAL PRINCESS'S JEANETTE 439811 — 8447.9 — 469.3 — G

CONQUEROR'S ANGELINE 454839 — On test in 286 days has 8759.7 — 403.18 — G

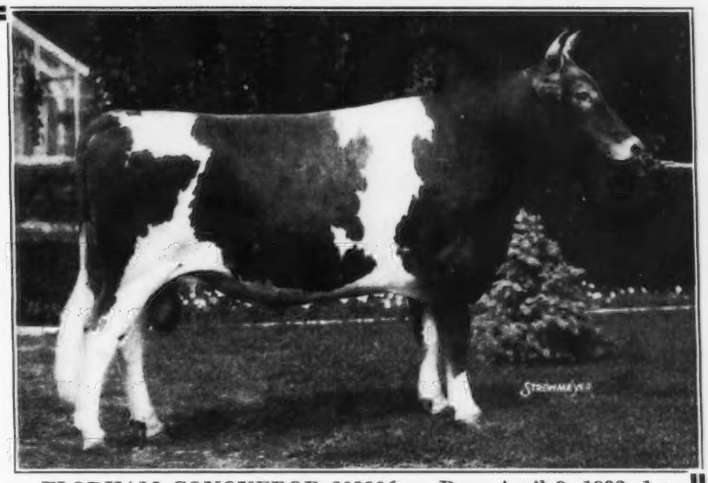

FLORHAM CONQUEROR 203806 — Born April 9, 1932. 1st prize 2 yrs. and under 3, Sr. Champ. Indiana Regional Show in 1934

Sire: FLORHAM HERITOR 123442, A. R. 4 A. R. daughters. 6 records average 661.6 lbs. F. 5 in immature classes and 2 in double letter classes. By Langwater Star Gazer 60164, A. R. and out of Langwater Heritage 77997.

Dam: FLORHAM POLLY 307289, A. R. 15463.7 — 846.6 — 4th place — G. By Langwater Country Gentleman 141686, A. R. and out of Miss Bella of Rocky Reach 2d 68460.

We will offer "Conqueror" for sale

Federal Accredited *Indiana Bang's Accredited 902A*

PINE MANOR · GOSHEN, INDIANA

MR. *and* MRS. ERNEST MARTIN *Owners*

ONE MILE SOUTH ON STATE ROAD 15

Address all Correspondence to DIEDRICH ULKEN, *Manager*

Dolly's Foremost of High Rock Blood Lines

POPULAR WITH BUYERS AT THE 1938 FALL SALES

7 Animals Sold in the Cayuga County, Virginia, and Timonium Sales by Louis McL. Merryman average $901.43

KLONDIKE KARENA (*female*) $2500

FLYING HORSE FOOTPRINT (*bull*) $1050

APPIN'S ISSIE (*female*) $700

ARGILLA FINCH (*female*) $625

SHERWOOD FOREST PHILOSOPHER (*bull*) $560

MCDONALD FARMS CONDUCTOR (*bull*) . $500

BLAKEFORD REVELATION (*bull*) $375

Dolly's Foremost of High Rock's 45 A. R. daughters average 12345.6 lbs. M. and 667.5 lbs. F. We believe them to be the highest production of any bull in the breed for 45 daughters

T. B. ACCREDITED BLOOD TESTED

ARGILLA FARM · *Ipswich, Massachusetts*

S. M. MERRILL, *Owner* R. J. MCKENZIE, *Manager*

PHILLIPS FARM GUERNSEYS

Announce the Sale of

4 daughters of **Green Meadow Peerless 192437**

2 granddaughters of "Peerless" sired by his son Phillips Victory 231025

1 bull calf by "Victory"

to

FAIRLAWN FARMS, *Inc.*

Adelphia, New Jersey

Green Meadow Peerless was purchased from us by Fairlawn Farms, Inc., and now has 4 A. R. daughters that average 13685.9 lbs. M., 641.7 lbs. F., all immature.

Stock of Similar Breeding for Sale

T. REDFIELD PHILLIPS

Towne Hill **Montpelier, Vermont**

FLYING HORSE FARM

South Hamilton, Mass.

ROBERT MURRAY, *Herd Manager*
Mass. Abortion Free Herd, No. 60
T. B. Accredited

FLYING HORSE FARM ROYAL 250015
Second Prize at Topsfield, 1938
Refer to our Advertisement, October 1 Journal, page 597
Sire: Douglaston Prince Royal 214096
Dam: Alfalfa Farm Flute 442406
13250.4 lbs. M., 775.7 lbs. F., Cl. GG Class Leader (7th place when made). On retest and in 262 days has made 12962.6 lbs. M., and 737.51 lbs. F., Cl. EE.

ROUGHWOOD GUERNSEYS

100 Head at Center Harbor, New Hampshire

NEGATIVE TO BLOOD TEST ✿ ESTABLISHED 30 YEARS ✿ FEDERAL ACCREDITED

SENIOR HERD SIRE

Florham Sensation

214338

Sire: Florham Perfection 162958
Dam: Florham Polly 307289
15463.7 Milk, 846.6 Fat, Class G.

☆ Sons and Daughters of this bull from fine Advanced Register dams for sale at reasonable prices ☆

GEORGE N. BARRIE, *Superintendent* CHESTNUT HILL, MASSACHUSETTS

Rosewald

OFFERS BULL CALVES FOR SALE

ALL SIRED BY MUSSOLINI

A show bull that is transmitting PRODUCTION • 3 A. R. daughters average 12237.5 lbs. M., 738.4 lbs. F. (2 out of 3 are Class Leaders) • At the Louis Merryman Semi-Annual Sale—a bull calf out of Alfalfa Farm Flute 442406, A. R., A DAUGHTER OF MUSSOLINI sold for $1,050 • You select the dam of your next herd bull—

	Lbs. M.	*Lbs. F.*	*Class*	*Days*
Rosewald Christine 423390	11689.7	602.8	GG	(Unofficial)
Rosewald Elberta 464567	7456.1	323.40	G	200 days
Steele's Hill Amelia 319956	9600.8	569.9	AA	

ALSO TWO OTHER VERY GOOD BULL CALVES FROM HEIFERS THAT ARE STARTING GOOD RECORDS

Priced for Sale

FEDERAL ACCREDITED **ROSEWALD FARM** BANG'S FREE N. H. 228

WILLIAM NIEDNER, *Owner* **HILLSBORO, N. H.** EDWARD LA BROAD, *Manager*

• TWO GRANDSONS OF LANGWATER VALOR •

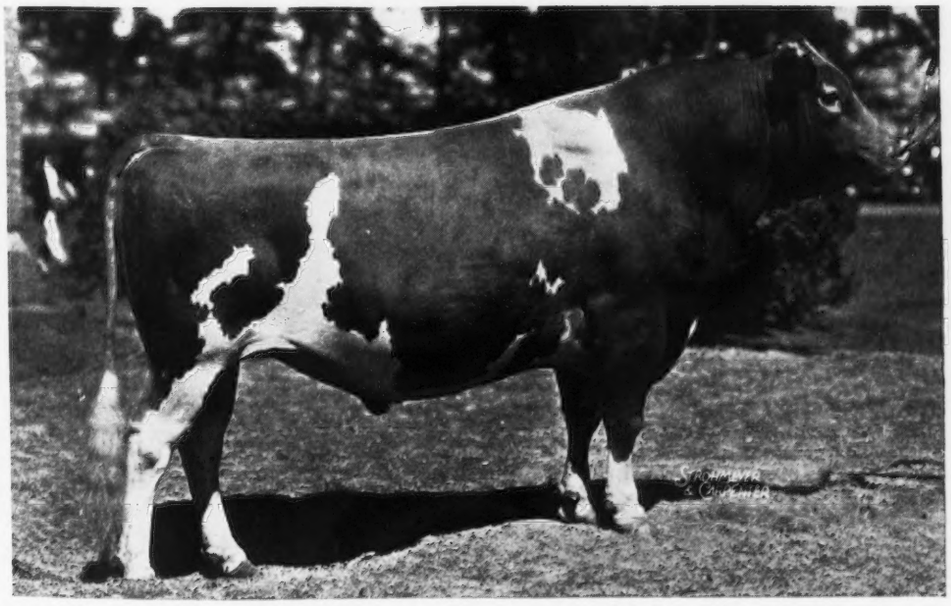

Our Senior Herd Sire:

Val's Inspector of the Grove 196668

Sire: Val Erin 166350, a son of Langwater Valor 79775.

Dam: Ella Lee of Sepascot 233953, 9764.6—550.0—DD.

Our Junior Sire:

McDonald Farms Chief 250889

Sire: Val Erin 166350

Dam: Homestead Constant 374941, 9764.1—523.9—E.

Six of his seven nearest dams average 12033.5 lbs. M., 618.8 lbs. F.

RIVERVIEW GUERNSEY FARM

OXFORD, NEW YORK HERBERT H. CRUMB, *Owner*

WHAT THE COWS ARE DOING

ON ADVANCED REGISTER TEST

SPECIAL NOTE: This list contains monthly and total credits for all cows, omitting decimals (except for the month's credit of butter fat) and the month's per cent of butter fat. When more than one month's credit is computed at the same time, only the last month's credit will appear with cumulative totals. These credits are subject to verification and correction until final approval and acceptance and all tests are made on the one-day basis except as otherwise indicated. Animals are tested in seven classes as follows: Class A, five years and over; class B, four and one-half to five years; class C, four to four and one-half years; class D, three and one-half to four years; class E, three to three and one-half years; class F, two and one-half to three years; class G, under two and one-half years.

Re-entry test is indicated by a * before the cow's name. Farmers' Class record is indicated by a †

Name and Number	Cl.	Days	Mo.	Production Credit Milk	Production Credit Fat	Total Credit Milk	Total Credit Fat
Adohr Milk Farms, Tarzana, Calif. ARHT							
*†Adohrable of Adohr Farms 258928	A	224	Sept	721	35.81	6985	322
†Adohr Ada 476044	G	156	Sept	748	38.17	4171	204
Adohr Athena 413617	D	210	Sept	1238	61.32	9120	420
Adohr Darby Grand 465556	G	221	Sept	963	40.46	8389	350
Adohr Empress 421872	D	179	Sept	1024	46.10	7258	338
Adohr Gypsum 441453	E	206	Sept	1128	62.19	8429	394
†Adohr Mitzie 424312	D	134	Sept	1030	48.02	4968	225
†Adohr Pickfair 464953	G	270	Sept	815	41.60	7462	332
Adohr Rachel 478742	G	133	Sept	931	50.48	4988	234
Adohr Vampire Beatrice 404833	A	248	Sept	900	44.12	8660	376
*†Ben's Aunt Sadie 441405	A	87	Sept	1138	48.71	3813	151
s. Elberta's Foremost 169023		D. Ben's May Coachman of Sequim Prairie 232296					
Bonny Maid of Breezemont 450070	B	89	Sept	1330	54.96	4160	178
s. Vanoy's Duke's Boy 178310		D. Beauty of Breezemont 303642					
Chuckanut Priscilla 345624	A	219	Sept	966	49.38	8187	413
†Cleora's Cena of Waldo Hills 381627	A	305	Sept	203	11.48	7981	438
Corium Oliver's Rosemarie 445719	E	168	Sept	919	47.26	5813	266
Corium Ultivan Olive 388411	B	299	Sept	595	35.00	7615	424
Deer Creek Bonney 381173	A	215	Sept	912	52.93	8631	406
Frankland Marina 520655	G	365	Sept	82	4.73	8934	462
†Gretta of Benton 408936	B	116	Sept	828	36.79	3697	151
*Indian Daisy Belle 397918	B	238	Sept	1043	47.69	10895	430
*Kenfleur's Shirley Temple 413629	A	365	Sept	174	9.87	11318	562
†Lady Jane of Fir Ridge 309427	A	258	Sept	863	39.73	8918	374
Minnie of Hughes Place 290656	A	187	Sept	1052	59.98	7747	364
Moosehorn Suzanne 432238	A	167	Sept	1145	72.14	7306	363
Norbury's Suzanne 382280	A	89	Sept	1949	74.08	5689	213
s. Glen Oak's Mickee Nickee 135120		D. Ringleader's Suzanne 309662					
†Pinewood's Rosemary 396249	C	286	Sept	487	27.42	6598	320
Rancho Cherub's Clarabelle 546021	F	132	Sept	947	44.83	4507	206
Rancho Stalwart's Pet 552597	F	105	Sept	1122	55.13	3780	181
Rancho Stalwart's Rosemary 551806	F	127	Sept	1014	44.93	4509	204
Rancho Star's Moss Rose 546022	F	168	Sept	788	42.35	5186	238
†Rogueland's Secretive 386993	A	117	Sept	882	37.94	4061	170
Spotty's Nancy of Ropp Ranch 447725	A	226	Sept	677	29.14	7239	300
†Sylvia of Vanoy 392740	A	126	Sept	984	51.78	4640	203
Troutmere Pearl 452358	F	260	Sept	859	47.81	9182	491
Agnew, Elizabeth B., Inverness Farm, Burkeville, Va. ARHT							
Champion's Daisy Dimple 453872	F	122	Sept	873	45.40	4174	196
*Haytokah Kate 389187	A	169	Sept	848	45.46	6108	298
*Inverness Lark 403761	B	53	Sept	1416	62.46	2620	109
s. Inverness Isaac 187776		D. Inverness Dina 297691					
Inverness Nancy 470660	F	122	Sept	727	33.02	3640	160
Inverness Nannie 470655	E	159	Sept	449	24.39	3497	178
Inverness Nina 470665	F	39	Sept	851	36.35	1089	44
s. Inverness Bill 209014		D. Inverness Gretna 259128					
Inverness Nona 472121	E	55	Sept	972	43.10	1850	85
s. Inverness Bill 209014		D. Inverness Lettie 403760					
Inverness Oriole 511748	G	35	Sept	727	30.35	843	34
s. Inverness Bill 209014		D. Inverness Gentle 260561					
Roberta's Eleanor 496834	D	122	Sept	1017	45.81	5020	222
Agnew, J. S., Est., Inverness Farm, Burkeville, Va. ARHT							
†Inverness Marie 430113	D	183	Sept	447	25.73	3635	181
Aldrich, Stuart M., The Aldrich Farm, Rehoboth, Mass.							
Monarch's Susan 478171	G	223	Sept	812	46.33	7886	413
Alldredge, A. Darrell, Flint, Mich. ARHT							
*†Marjohnelle P. Grace 433048	E	219	Aug	413	18.54	5454	277
Alldredge, Irene L., Flint, Mich. ARHT							
†Marjohnelle P. Gloss 433049	F	305	Aug	325	17.22	7354	392
Anderson, Emil, Knollhurst Farm, Sturgeon Lake, Minn. ARHT							
†Jewel Nell 422213	A	271	Oct	676	35.26	8027	388
†Jewel's Gem Winnie 422214	D	240	Oct	599	34.18	5296	266
†Knollhurst Alpha C. Nell 464417	F	165	Oct	575	26.17	3479	156
†Maidi Vi 419280	D	251	Oct	654	29.45	7024	332
†Princess Fawnette 419281	A	244	Oct	626	34.54	6536	321
Tianna's Irma 449799	E	365	Oct	50	3.26	6451	402
†Tianna's Jasmine 481132	G	264	Oct	461	30.45	4472	255
†Tianna's June 449813	F	254	Oct	511	38.66	4869	305
Anderson, H. W., Whippernock Farm, Sutherland, Va. ARHT							
Betty of Whippernock 360297	A	194	Sept	600	27.20	5940	266
*Bosoki's Miss Liberty 392990	B	262	Sept	823	40.29	9428	461
*Easter Blossom 304638	A	238	Sept	607	35.39	7260	369
*Hellen of Whippernock 337268	A	187	Sept	1158	50.05	9639	434
*Jewel's Alma 388373	A	68	Sept	823	44.63	2037	102
s. Countess' Fancy of Whippernock 191941		D. Jewel of Whippernock 319395					
Jewel's Victoria 411099	C	169	Sept	650	30.36	4173	188
*Lady's Leta 388372	A	169	Sept	907	37.12	6581	290
Lucille of Whippernock 352075	A	66	Sept	1313	48.60	2981	109
*Maxim's Peggie of Burkeville 239424	A	211	Sept	862	45.81	7709	380
Maytime's Lilly 346146	A	265	Sept	650	35.00	7174	382
Nina of Whippernock 360295	A	211	Sept	707	35.10	6345	302
Oneida's Gemsey 346147	A	278	Sept	624	27.05	10475	456
*Sunflower's Princess 329278	A	153	Sept	872	43.44	4763	232
Tillie of Whippernock 380673	B	317	Aug	603	32.61	7401	375
Velma of Whippernock 392992	A	38	Aug	1069	43.21	1317	53
s. Whippernock Foremost 150835		D. Imp. Simple May of Grove House 308893					
Whippernock's Admiration 401592	C	314	Sept	334	17.81	8205	395
Whippernock's Becky 403924	C	268	Sept	534	30.31	8350	377
Whippernock's Beth 405236	C	228	Sept	565	28.09	3247	224
Whippernock's Mirth 509188	F	176	Sept	815	37.16	5295	244
Whippernock's Segis 403923	D	321	Sept	559	32.36	7014	374
Whippernock's Zelia 509195	G	148	Aug	623	29.86	3620	182
Andrus, J. E., Jr., Tianna Farms, Walker, Minn.							
*Holliston's Lady Generous 260415	A	234	Oct	973	48.09	9619	457
*Tianna's Barbara 247961	A	297	Oct	942	46.76	13520	659
Tianna's Jeanette 486391	G	232	Oct	881	44.78	7691	361
Arizona, University of, Tucson, Ariz.							
*†Arizona Farms Betty Mae 479089	C	27	Sept	912	35.96		
s. Rippling Ruby's Governor 163512		D. Arizona Farms Ruby 473461					
*Arizona Farm's Mildred 372914	A	110	Sept	1598	57.70	5927	225
*Arizona Farms Pansy 412713	C	188	Sept	927	47.38	7322	383
Arizona Farms Wanda 457134	F	324	Sept	515	29.34	8045	446
*U. of A. Mildred's Ruby 396887	C	220	Sept	608	35.96	6260	347
†U. of A. Queen's Royal Belle 447684	F	198	Sept	633	35.04	4862	250
Axtman, Charles L., Howella Guernsey Farm, Freehold, N. J. ARHT							
Dolly of Cold Spring Run 317721	A	194	Sept	765	39.59	6448	332
*Howella Aristocrat Hulda Maid 398775	A	56	Sept	1407	58.70	2585	106
*Howella Aristocrat Hulda Queen 398774	A	147	Sept	930	39.82	5927	274
Howella Aristocrat's Doris Lil 432635	E	279	Sept	711	41.67	9170	502
Howella Doris Sue's Blossom 464828	G	217	Sept	555	30.08	5422	266
Howella Petite Lady 464825	G	304	Sept	512	28.19	7879	385
Howella Petite's Rose 466048	F	61	Sept	1049	45.85	2055	85
Howella Resolute's Faith's Lil 461143	E	255	Sept	700	32.02	7491	326
Howella Ruth's Girl's Dolly 432636	C	57	Sept	1147	54.27	2054	97
Howella's Alice 482864	G	85	Sept	671	35.43	2264	113
Howella's Joan 482862	G	48	Sept	653	32.65	1004	51
s. Stonehouse Aristocrat 111791 A. R.		D. Howella Aristocrat Hulda's May 398773					
Huston's Chanchile 318091	A	153	Sept	891	45.29	5489	276
Lady of Batemantown View 419612	A	45	Sept	1098	42.19	1676	64
s. Maradea Traveller 173710		D. Clipper's Sunshine 199923					
Nancy's Sweetheart 463340	F	24	Sept	638	31.31		
s. Charles Anthony of Mansfield 203088		D. Jayson's Nancy 349446					
Paulina Royal 309204	A	170	Sept	896	39.72	6890	295
Pride of Morrow's Beauty 353702	A	232	Aug	864	42.03	9081	411
Ruby S. of Urilla-Ray 313857	A	191	Sept	713	32.41	5800	249
*Wendmere Princess Beauty Girl 457509	B	218	Sept	983	43.59	9750	399
Bache, Carter, Maywood Farms, Stillwater, Pa.							
*Belle of Penn Villa 404022	B	245	Sept	805	43.01	8700	440
*Ester of Mountain View 460258	B	190	Sept	989	39.97	7339	289
*Julia Scott of Fairview Farm 396302	B	183	Sept	1571	68.52	10029	421

Little Girl of Fairholm 464140	E	322	Sept	860	38.36	12339	544
Maywood Harriet 478872	G	212	Sept	1002	43.12	8128	329
Maywood Josie 478871	G	107	Sept	982	39.00	3623	136
Maywood Lady Ann 461268	F	92	Sept	950	42.68	3149	132
*Maywood Select's Pearl 382660	A	112	Sept	1229	55.18	5148	241
Queen of Maywood 471321	G	213	Sept	956	39.32	6326	275
Sherwood Forest Model Margery 476246	G	158	Sept	1000	47.50	5480	256

Bacon, George W., Thatch Meadow Farm, Saint James, N. Y.

Douglaston Maria 411750	C	269	Oct	936	51.21	9490	471
*Fellowship's Royal Artemis 335836	A	150	Oct	1245	63.00	6545	304
s. Gayhead's Royalist 150949 A. R. D. Diana of Ledgewood 110086							
Moughon Mandy 326566	A	365	Aug	163	9.33	12487	689
Moughon Mirth 369411	A	214	Oct	1128	61.60	9865	516
†Sov's Fantine of Oldacres 320657	A	305	July	29	1.54	7998	364
Thatch Meadow Cosmos 545649	G	242	Oct	1096	48.57	9284	377
Thatch Meadow Rosemary 557320	G	141	Oct	1003	47.84	4936	190
s. Imp. Financier of Myrtle Place 166260 A. R. D. Douglaston Duchess Rosalind 373523							

Bacon, Robert, Mrs., "Oldacres," Westbury, N. Y.

Madon's Sov-Fantine 430389	E	263	Oct	1030	64.29	10014	545
Valor's Valentine of Oldacres 436650	F	365	Oct	568	32.45	14920	763

Badenhausen, Otto A., Brookside, N. J.

Friendship V. C. Clara Belle 460379	G	282	Oct	1097	47.96	10914	480

Baily, E. H. & Sons, Modern Acres, Oxford, Pa. ARHT

*Actacon's Princess 360869	A	200	Oct	714	40.73	6062	285
Butterscotch of Modern Acres 527294	G	149	Oct	465	23.33	2809	129
*Clare of Hill Girt 360863	A	238	Oct	736	41.70	7590	375
†Clare of Modern Acres 527300	G	126	Oct	671	33.15	3292	138
†Daisy of Modern Acres 527299	G	51	Oct	703	28.41	1136	45
s. Modernator of Modern Acres 232544 D. Meadows Farm Daisy 292078							
*Lady Polly Hyacinth 387396	B	182	Oct	513	29.27	5601	243
†Lindy's Queen of Modern Acres 527297	F	25	Oct	615	29.54		
s. Modernator of Modern Acres 232544 D. Lindy's Queen V V of Bethlehem 285467							
†Modern Acres Lena's Honoria 527290	G	305	Oct	289	15.52	6348	303
Modernator's Dawn 527301	G	140	Oct	570	22.84	3401	124
†Modernator's Francette 527305	G	39	Oct	760	29.94	955	37
s. Modernator of Modern Acres 232544 D. Meadows Farm Francette 292079							
Pilot's Princess of Modern Acres 527293	G	168	Oct	513	25.99	3343	145
Portress of Modern Acres 527292	G	172	Oct	518	26.63	3746	143
†Regal Moonlight of Modern Acres 527302	G	57	Oct	717	33.70	1376	64
s. Modernator of Modern Acres 232544 D. Florillon Regal Moonlight 320562							
†Royal's Lassie of Modern Acres 527306	G	61	Oct	756	37.97	1508	72
s. Royal of Modern Acres 232545 D. Lassie of Fellowship Farms 293566							
Standard's Daisy of Modern Acres 527287	F	349	Oct	426	24.82	5940	296

Baird, James, James Baird Farm, Pleasant Valley, N. Y.

Butterfat Golden Noble's Alpha 448401	G	308	Oct	807	44.41	10700	568
†Butterfat Myrtle's Mazie 462433	G	187	Oct	739	39.49	5462	276
†Butterfat Myrtle's Peerless 459979	G	305	Oct	150	8.40	8377	413
†Butterfat Myrtle's Sue 462967	G	199	Oct	903	46.87	6285	319
*Grassland Fernaquel 373639	A	349	Oct	879	41.32	15192	746
*Heartsease Bonny Freesia 396241	B	285	Oct	670	32.16	11882	597
†May Rose Laddie's Irene 457133	G	199	Oct	677	43.47	5556	313
*Neptune's Daisy Rose 421144	D	193	Oct	1062	45.28	8373	393
Pegter's Jamoka 447576	E	210	Oct	1021	47.51	8541	409
*†Quanqual Buttercup 329821	A	301	Oct	781	36.72	14000	598
†Royal's Forsythia 457132	G	240	Oct	937	43.05	8680	385
†Royal's Sophia 457129	F	223	Oct	751	41.20	6392	315

Baleen, John, Argevna Farm, Oconomowoc, Wis. ARHT

†Argevna Delightful 506528	G	87	Sept	820	37.32	2527	95
*†Argevna Mitzi 371175	A	100	Sept	954	45.07	3523	166
†Argevna Surprise 506529	G	93	Sept	833	39.16	2793	128

Ballard Brothers, Ballard Farm, Niles, Mich. ARHT

Alma of Ballard Farm 465987	G	210	Sept	440	23.68	3920	197
Emaline of Ballard Farm 482345	G	102	Sept	851	38.64	2949	127
*Fanny of Ballard Farm 373270	A	360	Sept	425	25.10	8410	450
Fanny's Bess of Ballard Farm 455203	F	210	Sept	453	23.64	3790	190
Iva of Ballard Farm 482343	G	105	Sept	747	33.27	2747	127
Lydia of Ballard Farm 472023	G	213	Sept	617	31.44	4760	235
*Myrna of Ballard Farm 404346	D	360	Sept	140	8.85	9202	449
Pauline of Ballard Farm 465482	G	212	Sept	473	26.28	4521	232
Trixy of Ballard Farm 472025	G	102	Sept	709	35.63	2706	119

Bancroft, Glenn L., Bancroft Acres, Swartz Creek, Mich. ARHT

†Belle's Rose of Weller View 248675	A	235	Sept	400	17.73	6147	244
†Clay Hill Valma 433750	A	195	Sept	526	25.24	4706	205
†Elm Row Annet 452755	D	67	Sept	745	30.26	1843	76
Elm Row Fredia 452754	E	272	Sept	207	13.36	5404	270
Elm Row Min's Prize 452750	E	328	Sept	349	16.85	5896	295
†Elm Row Roberta 452747	C	117	Sept	808	32.81	3886	152
†Greta Royal of Bancroft Acres 456780	E	81	Sept	1182	54.16	3109	133
†Knollnook Ringlet 426433	E	248	Sept	353	20.69	5452	242
†Loretta of Bancroft Acres 500893	G	68	Sept	738	29.38	1819	71
†Lorna Royal of Bancroft Acres 456783	F	218	Sept	487	24.56	4583	218
†Marjolnelle P. Gertrude 415078	C	128	Sept	832	41.65	4736	210
Marjolnelle Plymouth Giddy 439420	F	329	Sept	593	25.44	7851	332
†Marsha Royal of Bancroft Acres 456781	E	81	Sept	708	31.94	2011	90
†Nell of Fern Hill 247790	A	192	Sept	509	29.19	4240	198
†Nell's Pride of Bancroft Acres 500476	G	82	Sept	565	26.37	1665	69
*†Ox Bow Bay's Queen 349415	A	229	Sept	790	35.00	8454	333
†Ox Bow Echo's August 395864	C	181	Sept	770	38.54	6276	294
†Ox Bow Echo's Elm Leaf 422427	C	191	Sept	735	34.29	6523	268
†Ox Bow King's Pearl 399463	C	227	Sept	494	22.21	4808	202
†Thistledown Luella 345069	A	240	Sept	808	39.62	8471	362
†Topsy of Pomona 209895	A	188	Sept	763	28.02	5840	229

Barclay, D. W., Chuckanut Farm, Burlington, Wash. ARHT

†Belle of The Nookachamps 552745	G	122	Sept	755	37.39	3541	167
†Chuckanut Colleen 475230	G	192	Sept	651	37.73	5101	289
†Chuckanut Lace 454212	F	263	Aug	688	50.41	8241	472
*Darigold Queen Ann 395467	B	248	Sept	640	35.85	7390	369
†Dolly of The Nookachamps 552746	G	67	Sept	931	38.66	2212	91
s. Clearbrook Dash 215785 D. Daisy of The Nookachamps 431576							
†Hillsview Princess Betty 390849	A	204	Sept	1004	49.22	9197	447

Barrett, E. J., Barrett Farms, Slaterville Springs, N. Y. ARHT

Coroper's Dorris of East Lawn 506464	G	60	Oct	1043	42.78	1843	75
s. Cornell Royal Perfection 223982 D. Lakeside Dorris Rose 409833							
Coroper's Kate of East Lawn 506468	G	56	Oct	817	38.00	1440	66
s. Cornell Royal Perfection 223982 D. Sunny Slope's Katrina 407517							
Elnor of Glennfield Springs 529364	D	43	Oct	1400	70.16	1845	92
s. Edgewood Diplomat 199607 D. Edna of Glennfield Springs 286207							
*Forge Hill Valbena 384689	B	216	Oct	574	27.56	6548	318
Foxburg's Clarion's Fairy 387580	B	313	Oct	224	8.53	11462	455
Foxburg's Clarion's Sequel 401980	C	291	Oct	432	24.89	9340	393
Henrietta of Interlaken 480434	G	138	Oct	700	35.53	3429	157
June of College View 477642	G	38	Oct	795	35.97	940	42
s. Edgemere Rex 168389 D. Ethel of College View 406777							
Laddie's Augusta 325614	A	333	Oct	501	25.33	10010	451
*Medora of Bonnie Brae 397333	B	325	Oct	475	25.29	9842	448
*Oswego Falls Golden Charm 2d 418159	D	205	Oct	176	8.83	3327	148
*Priscilla's Peeress 371653	A	322	Oct	884	42.11	13499	561
Roberta of East Lawn 426957	E	182	Oct	918	43.16	6360	271
*Royal Hazelene 384681	A	109	Oct	1143	51.02	4417	193
*Supreme's Karena 401189	B	318	Oct	147	7.53	10279	487
Victor's Fairy of Hobby Farm 472666	G	295	Oct	706	30.30	8889	397

Batterman, Henry L., Beaverbrook Farm, Mill Neck, N. Y. ARHT

†Beaverbrook Butterball 441381	E	149	Oct	832	47.31	4788	246
†Beaverbrook Georgina 409115	D	295	Oct	440	27.93	6455	351
Beaverbrook Gypsy Ginny 404208	D	365	Oct	523	30.44	13175	653
*Beaverbrook Mary Ann 410172	C	169	Oct	1280	68.25	7761	359
*Beula of Highland View 321654	A	331	Oct	985	43.38	15802	635
†Bright Lucy 491325	G	236	Oct	755	46.94	6374	350
†Brownlie Radiant Flower 491324	G	275	Oct	561	30.86	5753	295
Brownlie Radiant Valletta 446904	C	120	Oct	1238	51.29	5241	208
†Constructor's Ruby 503043	E	156	Oct	888	49.20	5614	280
Dauntless' Gipsy Jane 404148	B	191	Oct	929	51.38	7015	353
*Eastover's Gem 394647	B	295	Oct	1028	65.23	12766	711
Florena of Planting Fields 400963	C	346	Oct	961	48.73	14605	671
Glengeran Governess 386937	A	278	Oct	1134	50.27	12409	518
*Glenwood's Sequel 345766	A	364	Sept	347	22.76	11403	638
*Good Hope of Homestead Farm 507316	E	149	Oct	1191	58.38	6244	281
Nellie's Look-Out 430334	D	216	Oct	911	52.79	8077	388
†Royal Anne's Bell 377812	A	113	Oct	954	41.99	4071	161
†Ruby's Jewel of Tip Top Farm 398998	B	210	Oct	729	45.32	6297	336

Beard, Marguerite R. & Browning, Mary W., Moughon Farm, Riverdale, Md.

Lydia of Burke's Tavern 249355	A	365	Sept	4	.33	13076	640

Beebe, Charles Philip, Eastleigh Farms, Framingham Center, Mass.

(2 day test)

Eastleigh Bremaquel 445248	F	281	Sept	637	31.47	8036	376
Eastleigh Hannah 458582	G	213	Sept	811	47.55	6909	361
Eastleigh Honoria 453581	G	283	Sept	778	40.09	8906	441
Eastleigh Marianna 452443	G	229	Sept	970	51.72	8858	423
Eastleigh Princessa 434645	F	249	Sept	924	46.23	8474	410
Eastleigh Rosebud 448650	G	317	Sept	825	45.50	9899	523
Eastleigh Wisteria 458583	G	273	Sept	927	41.53	8902	406
*Rockingham Royal Lass 411366	A	283	Sept	1095	55.41	12895	626

Berberovich, Thomas F., Longacres Stock Farm, Saginaw, Mich. ARHT

*Beechnut's Elizabeth 435629	A	170	Sept	931	47.13	6505	322
†Beechnut's Golden Dawn 435631	A	206	Sept	1039	48.45	8120	394
Beechnut's Golden Queen 435641	E	218	Sept	927	39.25	7739	325
Beechnut's Gold Jean 435638	D	158	Sept	992	48.44	6978	316
Beechnut's Gold Rosemary 440641	E	183	Sept	740	42.36	5670	291
*Beechnut's Lady 435632	B	223	Sept	1081	49.86	8919	378
*Beechnut's Princess 435636	D	163	Sept	1108	53.22	6691	301
*Beechnut's Rosie 435627	A	101	Sept	1467	56.49	5656	205
*Florham Brightness 362251	B	365	Jan	227	14.11	11094	574
Longacres Last Word 493406	G	101	Sept	732	36.03	3004	130
Longacre Souvenier 490293	G	199	Sept	655	25.77	5559	205
Longacres Ramona 493407	G	101	Sept	588	38.93	2145	119
*River Valley Apollo's Queen 462504	B	86	Sept	1497	53.33	4610	163
s. Shuttlewick Apollo 139253 A. R. D. Doris of River Valley Farm 257954							
†Upjohn Richland Farms Tulip 411786	C	122	Sept	862	47.61	4385	204

Berge, Anton O., Corner Hill Guernsey Farm, Valders, Wis. ARHT

†Brilliant Anna of Corner Hill 543545	F	219	Sept	659	34.28	5323	230
†Brilliant Mae of Corner Hill 516125	D	56	Sept	1179	57.67	2108	104
†Brilliant Nancy of Corner Hill 536446	E	213	Sept	566	28.82	5119	225
†Heroine of Corner Hill 445092	A	177	Sept	474	22.79	5914	280
Hero's Betty of Corner Hill 434598	B	183	Sept	603	35.03	5544	286

†Hero's Doll of Corner Hill 467135 B 216 Sept 578 33.36 7057 365
†Nancy's Annabell of Corner Hill 225568 A 86 Sept 923 42.92 2863 135
†Nola of Corner Hill 523290 D 97 Sept 993 46.22 3499 163

Berge, Oley E., Corner Hill Guernsey Farm, Valders, Wis. ARHT

†Corner Hill Queen 552281 F 55 Sept 768 36.10 1421 65
†Corner Hill Supreme 552282 F 143 Sept 626 40.26 3551 186
s. Walden Brilliant Brownie 201621 D. Royal's Superb of Corner Hill 439682

Bingham, Leland C., Edinham Guernsey Farm, Ravenna, Ohio. ARHT

Belle Vernon Master's Star 484516 G 152 Sept 871 40.89 4843 213
Dictator's Fancy 485151 G 164 Sept 685 31.19 4257 204
Genadye Itchen Daisy's Pearl 306357 A 208 Sept 1075 42.70 9330 363
Guern-Zalee's Grace 397087 C 365 Sept 279 16.99 9092 472
*Holdridge Dora 492473 B 152 Sept 1029 50.77 6963 324
Jenette's Twinkle Daisy 443658 F 365 Sept 201 8.53 8491 342
Marl Honor Lass 409619 C 187 Sept 828 38.70 5687 276
Master's Frances of B. V. Farm 466601 G 195 Sept 866 41.50 5908 268
Shona Gaygirl 460934 G 334 Sept 851 38.74 10912 492
Shona Patricia 491792 F 330 Sept 242 14.58 6423 319
Stubby 410355 A 197 Sept 982 51.09 7214 369

Bishop, Claude, Flint, Mich.

†Fair Maid of Richland Farms 473245 G 152 July 130 6.01 3154 144

Black, F. B., Est., Raemelton Farm, Mansfield, Ohio. ARHT

Raemelton Bertha 479517 G 82 Sept 989 39.98 2783 114
*Raemelton Golden Bess 370589 A 278 Sept 655 33.96 8924 436
*Raemelton Golden Charm 356746 A 365 Sept 60 4.15 10544 500
*Raemelton Golden Cheer 365842 A 268 Sept 900 36.02 10277 411
*Raemelton Golden Flora 370585 A 44 Sept 1350 53.33 1960 77
s. Chedco Laddie 139827 A. R. D. Raemelton Flora 318461
*Raemelton Golden Jane 364421 A 255 Sept 912 42.51 10548 478
*Raemelton Golden Lass 433773 D 174 Sept 1038 43.61 6720 295
*Raemelton Golden Patsey 433775 D 222 Sept 737 33.91 7178 313
Raemelton Golden Prudence 479516 G 148 Sept 726 35.40 4217 183
*Raemelton Orphan Annie 291822 A 365 Sept 443 25.66 12484 654
*Raemelton Pansy 318464 A 168 Sept 965 43.46 6654 290
*Raemelton Ramona 331395 A 116 Sept 1388 53.18 5515 239
Raemelton Royal Beauty 479510 F 220 Sept 738 34.19 5958 262
Raemelton Royal Bess 433777 E 282 Sept 676 34.78 8210 396
Raemelton Royal Biddy 433776 E 332 Sept 564 28.41 9049 430
Raemelton Royal Fortune 479509 G 282 Sept 923 37.85 10651 402
*Raemelton Sunny Belle 388004 A 143 Sept 1186 46.29 6995 301
Raemelton Sunny Ceres 461234 G 353 Sept 728 42.24 9005 489
*Raemelton Sunny Dawn 359567 A 140 Sept 1148 45.04 5943 242
*Raemelton Sunny Duchess 364759 A 365 Sept 688 34.45 14022 642
*Raemelton Sunny Lass 370587 A 55 Sept 1490 67.52 2648 119
s. Sunnyvale Sun 103167 A. R. D. Edgewood Bonnie Bess 167613
*Raemelton Sunny Mag 413928 E 309 Sept 804 43.78 10671 557
*Raemelton Sunny Netta 413929 D 136 Sept 1102 48.61 5713 258
*Raemelton Sunny Periwinkle 413923 B 50 Sept 1458 61.38 2380 100
s. Sunnyvale Sun 103167 A. R. D. Raemelton's Addy 203916
Raemelton Sunny Queen 461235 F 251 Sept 712 39.44 7191 375
Raemelton Sunny Rhoda 479512 G 233 Sept 634 30.69 5535 254
*Woodvale Betty Lou 212970 A 241 Sept 1064 45.54 10925 437

Blahnik, George F., Carnival Guernsey Farm, Algoma, Wis. ARHT

Florence Pet of Carnival 502277 C 214 Oct 859 41.42 7766 370
Marilyn of Carnival 392539 A 87 Oct 1279 55.91 3714 163

Blahnik, G. F., Mrs., Carnival Guernsey Farm, Algoma, Wis.

Adeline of Carnival 2d 416287 A 214 Oct 1017 56.96 9301 484

Blahnik, Teddy G., Carnival Guernsey Farm, Algoma, Wis.

Beauty of Carnival 2d 245460 A 174 Oct 979 50.91 6370 295
Selma of Carnival 447024 A 197 Oct 828 48.91 6250 326

Blake, Harold H., Wesana Farm, Concord, N. H. ARHT

†Moonlight's Daphne 462046 F 128 Sept 677 32.37 3922 162
†Moonlight's Minuet 462045 G 258 Oct 598 34.12 7222 378

Blount Lumber Company, The, Crownhurst Farms, Lacona, N. Y. ARHT

Crownhurst Fawkes' Joy 438515 E 209 Sept 671 28.89 5575 249
†Crownhurst Joy 2d 363495 A 129 Sept 922 43.35 5074 236
Crownhurst Trix 356178 A 236 Sept 796 41.66 8000 409

Bolton, Chester C., Franchester Farms, South Euclid, Ohio. ARHT

Confederate's Dot of Adelfa 461888 G 334 Sept 767 38.58 9617 464
Franchester Abigal 450620 F 314 Sept 696 38.33 8118 394
Franchester Beauteous 458961 G 323 Sept 624 32.74 7972 356
Franchester Betty 479214 G 155 Sept 710 35.33 4470 199
Franchester Bounteous 469500 G 262 Sept 617 36.02 6679 354
Franchester Bouyant 469499 G 256 Sept 607 35.21 6566 330
Franchester Cadence 479216 G 153 Sept 852 38.64 5014 199
s. Green Meadow Constant 89353 A. R. D. Franchester Revel 400232
Franchester Capacious 479215 G 161 Sept 879 44.61 5605 256
s. Green Meadow Constant 89353 A. R. D. Franchester Smilax 310649
Franchester Caper 479217 G 92 Sept 966 46.01 3321 147
s. Green Meadow Constant 89353 A. R. D. Franchester Admirable 401964
Franchester Caress 450617 F 344 Sept 706 36.29 9794 466
Franchester Kindness 432430 E 173 Sept 1016 45.23 6178 267
Franchester Mary 453836 F 294 Sept 649 36.37 7332 353
Franchester Pandora 502104 G 130 Sept 789 42.50 3784 190
s. Franchester Cain 218901 D. Emerita of Montfaucon 416887
Franchester Pansy 487078 G 116 Sept 837 36.26 3529 145
s. Franchester Cain 218901 D. Marbella of Montfaucon 416888
Franchester Patience 487076 G 91 Sept 926 48.82 3125 141
s. Franchester Cain 218901 D. Franchester Suppliant 377902
Franchester Repletion 469507 G 224 Sept 710 32.47 6060 256
Franchester Requital 469501 G 269 Sept 716 39.38 7295 359
Franchester Reverie 479211 F 87 Sept 937 47.17 2885 130
s. Langwater Reflector 172787 A. R. D. Franchester Surprise 403755
Franchester Ruddy 461969 G 268 Sept 835 42.88 8247 370
Franchester Spinster 345436 A 130 Sept 819 41.22 4314 199
s. Langwater Shah 97043 A. R. D. Rockingham Buttermaid 222399
Franchester Star 423949 D 246 Sept 832 43.64 7625 367
Franchester Success 450619 F 329 Sept 606 41.15 8052 459
*Langwater Turquoise 351415 A 118 Sept 1223 51.50 5034 203
s. Langwater Merrymaker 166128 A. R. D. Langwater Gem 122456

Boulder Bridge Farm Company, Boulder Bridge Farm, Excelsior, Minn.

*Belvora's Pride Betty 384713 A 177 Sept 1216 52.33 8092 321
*Boulder Bridge Ileta 477993 E 235 Sept 960 51.19 9568 478
Boulder Bridge Jewell 519099 G 315 Sept 807 45.44 10143 519
Boulder Bridge Judith 519096 E 134 Sept 999 46.05 4759 208
Boulder Bridge Justice 481051 F 189 Sept 893 47.46 6458 323
Boulder Bridge Kate 466243 G 151 Sept 976 48.21 5268 249
Elcliff Eye Bright 470260 F 365 Sept 416 21.41 10698 558
Elcliff Patricia 361364 A 365 Sept 565 27.20 14667 764
La F. Dolly of Crane Farm 479225 E 104 Sept 1065 51.87 3973 175
Rose Hill Rosalia 417503 D 331 Sept 471 34.16 8732 551
Sequel's Dot of Fairy Falls 307669 A 208 Sept 1296 53.52 10222 401
Wickham Ivy's Lou 235821 A 284 Sept 774 36.95 8901 413
Wild Farms' Prince's Beth 519899 F 331 Sept 826 40.10 10602 490

Bradley, Cameron, Wolfpen Farm, Southboro, Mass.

Imp. Crown Buttercup of the Gree 516557 A 47 Sept 1460 56.94 2234 82
s. Valerie's Honour II. R.G.A.S. 5565 P.S. D. Buttercup's June III. R.G.A.S. 24573 P.S.

Bradner, H. T., Sunshine Farm, Painesville, Ohio.

Dictator's Rose 435340 B 173 Sept 1177 53.21 8264 372

Brandtjen, Henry A., Brandtjen Stock Farms, Farmington, Minn. ARHT

Berndale's Queen May 383353 A 260 Sept 1206 42.11 14139 510
Brandtjen's Bertha 438675 C 309 Sept 660 37.10 8089 426
Brandtjen's Delay 469079 F 164 Sept 723 34.02 5102 246
Brandtjen's Delia 469083 F 143 Sept 614 34.18 3942 192
Brandtjen's Deloras 469078 F 252 Sept 801 39.52 8754 447
Brandtjen's Dorothy 469082 G 186 Sept 733 40.20 6342 278
Frissdale Prospect's Star 326680 A 314 Sept 661 30.61 9472 431
Goldie's Queen of Maplehurst 237957 A 220 Sept 773 39.66 7622 403

Brewer, H. D., Ard-Na-Clachan Farm, Shrewsbury, Mass.

Ard-Na-Clachan Faithful 462044 E 191 Sept 1064 55.44 8053 373
Ard-Na-Clachan Sylvia 370034 A 238 Sept 1430 71.54 13037 600
Ard-Na-Clachan Victoria 371795 A 242 Sept 990 55.26 9193 485

Briel, B., Savage Farm, Sandston, Va.

Ambassador's Majesty Belle 468309 F 120 Sept 1277 61.45 4911 216
s. Langwater Ambassador 216197 D. Homestead Majesty's Belle 403099
Foxdeans Bell 374207 A 190 Sept 963 53.39 6865 359
Foxdean's Cleo 396575 B 92 Sept 1362 61.88 4240 183
s. Winston Farms Master 194856 D. Winston Farms Cleo 341184
Foxdeans Topsy 372287 A 102 Sept 1379 59.86 4779 195
s. Winston Farms Trojan 172584 D. Winston Farms Topsy 245411
Gladiator's Nellie 449870 F 307 Sept 916 59.28 11092 616
Homestead Foremost's Marietta 429831 D 200 Sept 1079 61.32 8633 394
Savage Farm Bell 475368 G 153 Sept 1070 52.15 5616 255
s. Foxdean's Bright Boy 222954 D. Foxdeans Bell 374207
Savage Farm Dixie 468308 F 122 Sept 1114 51.81 4675 215
s. Winston Farms Gladiator 193478 D. Lakeview Smart Set 418533
Savage Farm Good Luck 465796 G 157 Sept 1135 50.99 6426 283
Savage Farm Melody 465797 G 92 Sept 1007 44.23 3099 128
s. Winston Farms Gladiator 193478 D. Lakeview Jim's Mamie 418535

Brown, A. L., Clear Springs Farm, Concord, N. C.

Butler Island Little Sweet J. 455664 F 151 Sept 1011 44.50 5785 230
Clear Springs Bella 483524 G 92 Sept 1025 46.87 2874 122
*Clovelly's Hilda 371007 A 190 Sept 1122 47.39 8655 377
*Eliada's Bonnie Lass 403294 B 80 Sept 1470 57.35 3968 146
Eliada's Edna 398741 B 235 Sept 826 39.50 8245 378
Farmhill R. Radiance 442957 G 321 Sept 575 28.18 8878 417
*Foremost Gay Joanna 384211 A 311 Sept 735 32.07 10495 461
Gayoso Starlight 406250 C 259 Sept 700 35.10 8662 403
Gold Branch A. D. Betty Rachel 543933 F 208 Sept 861 36.08 8382 321
Hope's Gay Ellen 366667 A 277 Sept 872 42.77 9941 498
*Irvindale Gay Susie 400690 C 285 Sept 912 42.08 10662 469
*Klondike Flora 346283 A 266 Sept 665 30.93 9716 430
*Klondike Gay Honeybel 400454 A 150 Sept 1007 46.06 5454 235
*Klondike Gay Jane 420590 D 353 Sept 700 36.72 11298 576
Klondike Kinsella 476991 G 232 Sept 705 33.17 6516 300
*Kneece May Queen 346463 A 279 Sept 1113 47.29 11284 546
*Libby of Garden Creek 388274 B 249 Sept 1095 47.56 10912 451
Margerie Gasokindabo of B. R. 453703 E 66 Sept 1021 40.55 2269 86
Quail Roost Blanchette 542786 G 134 Sept 867 44.61 4203 188
*Quail Roost Maxim's Janet 389793 B 214 Sept 930 48.01 7917 387
*Quail Roost Maxim's Primrose 389789 A 125 Sept 1126 49.34 5558 244
*Quail Roost Valor's Crystal 416656 D 229 Sept 792 41.04 7793 384
Royalist's Royal Lady 422223 E 363 Sept 591 32.10 9607 531

Brown, Charles G., Brownlea Farm, Mansfield, Ohio. ARHT

*Brownlea Beauty 2d 442189 E 98 Sept 957 45.75 3436 159
*Brownlea Clover Blossom 505585 F 158 Sept 1081 44.23 6243 248
Brownlea Crystal 547365 G 194 Sept 874 34.80 6212 246
*Brownlea Duvaux Tulip 413737 A 309 Sept 928 48.00 12256 580
Brownlea Early Rose 535485 F 256 Sept 838 39.31 8626 407
Brownlea Innocence 535487 G 332 Sept 530 28.64 7200 318
*Brownlea Nasturtium 2d 429190 A 200 Sept 1181 63.47 9604 473
Brownlea Secret Rose 547364 F 191 Sept 757 36.04 5932 251
*Brownlea White Bloom 383217 A 63 Sept 1266 56.86 2674 121
s. Langwater Duvaux 122006 A. R. D. Brownlea Cherry Bloom 291568

Brown, Donaldson, Mount Ararat Farm, Port Deposit, Md. ARHT

Challenger's King's Pansy 478830 G 153 Sept 424 24.38 2491 129
Challenger's Rosa 483624 E 334 Sept 663 36.78 8847 499
Challenger's Upland's Lady 480587 E 165 Sept 955 49.19 6262 285
†Challenger's Wild Rose 479599 D 72 Sept 603 26.18 1480 63
s. Wild Rose's Challenger 214064 A. R. D. Challenger's Rose of Gold 377869
*Cherub King's Rose 319475 A 122 Sept 891 48.69 4048 217
Cherub's Beda's Star 478810 G 212 Sept 656 33.81 5615 273

Cherub's Cloverdell Jolly 478803 D 229 Sept 557 34.42 5825 309
Cherub's Elkview Dollie 403156 A 87 Sept 856 46.93 2717 139
Cherub's Golden's Henrietta 403155 A 151 Sept 962 53.81 5388 284
Cherub's May Rosalie 478811 G 188 Sept 751 43.23 5558 287
*Cherub's Merry Maid 478809 D 69 Sept 858 43.87 2234 104
s. Cherub's Royal Challenger of Shorewood 97614 A. R. D. Merry Milk Maid of Hill Girt 175328
†Cherub's Pauline 478798 D 204 Sept 592 32.87 5254 259
Cherub's Princess Hope 483234 F 92 Sept 901 44.91 2801 134
s. Minervine's Challenger 221004 D. Princess of Chesapeake View 303791
Cherub's Rose Bessie 479610 F 252 Sept 739 40.83 7146 369
†Cherub's Rose Betsy 478812 G 159 Sept 523 25.97 3506 165
*Cherub's Royal Polly 403152 A 46 Sept 1198 55.85 1817 86
s. Cherub's Royal Challenger of Shorewood 97614 A. R. D. Polly of Pennbrook 168396
†Cherub's Royal Sunflower 409846 A 213 Sept 648 30.99 6099 287
Cherub's Springvale Girl 478797 C 170 Sept 746 41.12 6131 320
*Cherub's Valiant Lady 422859 A 188 Sept 1068 53.09 7749 374
†Jethro's King's Flo 478831 G 30 Aug 616 22.69
s. Cherub's King Jethro 209141 D. Challenger's Beda Flo 407518
Jethro's King's Lady 478815 G 116 Sept 980 41.06 3675 147
†Jethro's Raider May 478817 G 119 Sept 510 24.61 2098 98
†Jethro's Yeoman's Golden 478819 G 91 Sept 681 29.70 2160 88
†King's Rich Starlight 452506 B 58 Sept 757 36.19 1439 65
s. Burnside Rose King 125237 A. R. D. Rose's Rich Starlight 313639
Monsieur's Cherub Rose 403153 A 280 Sept 677 44.82 9163 585
Monsieur's Patient Clare 408845 A 166 Sept 650 38.73 4457 255
*Monsieur's Senator Primrose 434628 A 354 Sept 881 46.09 11931 592
Mt. Ararat's Cherub Mary 547487 F 219 Sept 833 43.09 7068 332
Pride's Valiant's Star 360112 A 317 Sept 567 32.96 7893 425
†Princess' Valiant Minervine 517486 G 67 Sept 550 26.90 1311 60
s. Princess's Pride Valiant 202823 D. Rose King's Minervine 408844
Rosebud's Monsieur's Violet 437196 D 221 Sept 824 44.17 6969 361
Rose King's Rosebud 479611 F 266 Sept 835 41.95 7895 377
*Rose King's Venture 426750 A 304 Sept 698 36.33 10638 457
Rose's Cherub Ella 479602 F 231 Sept 604 31.07 5529 277
Rose's Queen Mary 480094 E 172 Sept 666 30.18 4455 190
Valiant's Lucille 367180 A 221 Sept 830 41.93 6770 307

Brown, H. H., Strother, S. C.

Glen-Echo's Golden Annie 396158 A 252 Sept 904 49.76 8732 474
Glen-Echo's Golden Belle 411503 C 238 Sept 843 43.35 8209 412
Glen-Echo's Golden Starlight 396160 A 252 Sept 622 39.27 7811 481
Glen-Echo's Jessie's Dixie 558581 F 153 Sept 926 47.24 5236 384
Miller's North Star 410070 D 278 Sept 793 41.81 10015 497

Browning, P. W., Moughon Farm, Riverdale, Md.

Moughon Buttercup 371845 A 230 Aug 1224 51.79 10248 464
s. Repeat of Pine Ridge 62455 A. R. D. Moughon Faith 283447
Moughon Fairy Ellen 417792 C 275 Sept 852 48.08 9499 487
s. Moughon Fairy Prince 142481 D. Moughon Rosetta of Old Fields 289197
Moughon Jasmine 378841 A 320 Sept 1003 53.29 12501 633
Moughon Tulip 438755 E 331 Sept 864 46.23 11359 586

Browning, P. W., Mrs., Moughon Farm, Riverdale, Md.

Moughon Perry's May 487001 D 341 Sept 1193 60.13 13578 670

Bruce, J. Ewart, Mount Gilead, Ohio.

Banner's Libby of Morrow 513949 G 61 Sept 906 34.36 1830 66
Raemelton Royal Pam 456336 F 365 Sept 524 27.65 11375 520
Supreme's Model 477836 F 45 Sept 813 38.07 1194 51

Buckingham, M. C., Fairview Farm, Cornwall, Pa. ARHT

Albida 410892 C 149 Sept 807 51.01 4844 254
Alluna of Fairview 479001 G 70 Sept 859 41.25 2150 95
Astrea Ultimas 384014 B 365 Sept 129 6.73 10751 526
Atlantida Ultimas 492720 G 64 Sept 905 42.01 1885 80
s. Tampa's Ultimas of Fairview 187074 D. Talamanca 354207
Atlantis of Fairview 478996 G 304 Sept 560 33.60 6053 329
Audrey Prospectress 398525 B 176 Sept 820 43.87 6377 303
Barcelona Ultimas of Fairview 478998 G 64 Sept 946 42.77 2090 87
s. Tampa's Ultimas of Fairview 187074 A. R. D. Belva of Fairview 325396
Beaconstar 298455 A 200 Sept 924 46.32 7977 349
Bettina Prospectress 384012 B 341 Sept 547 32.12 10907 525
Cambriona of Fairview 479002 G 72 Sept 666 33.32 1724 85
Camora Ultimas 384013 A 200 Sept 722 44.05 6825 336
Cardita of Fairview 478993 G 303 Sept 746 41.22 8077 384
Cottica Superior 492715 G 30 Sept 737 32.60
s. Zingarella's Superior 197067 D. Ultra Narumsca 330773
Eldena of Fairview 354203 A 347 Sept 96 5.72 9241 506
Evviva of Fairview 478991 G 287 Sept 573 39.19 5632 325
Garcia Ultimas 455991 F 318 Sept 584 36.92 6876 386
Golden Avocoda 349578 A 263 Sept 700 35.37 7950 379
Golden Leola 455985 E 241 Sept 682 40.67 7168 335
Homewood 182792 A 228 Sept 822 34.85 7882 329
Homewood's Super Rufida 439963 E 186 Sept 723 43.38 6116 305
Irma Superior 279879 A 273 Sept 788 43.28 8471 414
Kalimba 354205 A 310 Sept 864 46.76 10418 497
Leola Superior 360358 A 363 Sept 628 38.70 10264 511
Magmerica Superior 492717 G 74 Sept 836 32.13 2232 87
Makura 325400 A 289 Sept 630 37.45 9903 467
Maraval 325398 A 103 Sept 1180 50.04 4372 174
Marisa of Fairview 325392 A 365 Sept 451 19.76 13131 632
Morella Superior 330771 A 35 Sept 1346 75.70 1561 87
s. Florham Superior 70439 A. R. D. Monomac 242095
Morena Prospectress 391843 B 329 Sept 632 39.13 9235 485
Narga Ultimas of Fairview 479003 G 74 Sept 936 47.65 2377 112
Peach Bloom of Fairview 417313 E 365 Sept 72 4.65 10153 552
Sana Prospectress 393100 A 343 Sept 118 7.66 8836 485
Savoia 455988 F 365 Sept 499 30.58 9270 450
Sinaloa Ultimas 455996 G 343 Sept 563 33.08 7480 369
Spot Queen Ultra 298461 A 149 Sept 1098 57.97 6304 302
Super Andania 439958 D 76 Sept 809 46.19 2272 115
Superior's Elmina 349583 A 334 Sept 929 45.16 11782 550
Superior's Zinnia of Fairview 358178 A 359 Sept 648 36.31 12119 572
*Tania 325390 A 23 Sept 1005 42.92
s. Florham Superior 70439 A. R. D. Texanna 144599
Ultra Edelynn 279873 A 198 Sept 1030 50.28 8114 372
Ultra Musetta 393103 B 149 Sept 1059 61.54 6256 294
*Ultra Talladeen 384016 A 23 Sept 1132 52.31
s. Ne Plus Ultra of Edgemere 64456 A. R. D. Tania 325390
Ultra Temora 279871 A 353 Sept 1026 57.28 14076 697
Vera Ultimas 374794 A 332 Sept 493 32.82 8532 459
Vianna Ultimas 398526 B 184 Sept 643 38.78 5492 285
Volterra 455982 E 136 Sept 630 35.89 3482 177
Warrior's Delrena 455987 E 186 Sept 886 47.93 5997 297
Warrior's Estonia of Fairview 478992 G 273 Sept 577 34.98 5571 296
Warrior's Kalanga of Fairview 478994 F 52 Sept 680 31.08 1210 51
s. Dairy Maid's Warrior of Shuttlewick 79937 A. R. D. Kalimba 354205
Warrior's Malola of Fairview 439960 D 165 Sept 799 40.20 4625 229
Zacapa Ultimas 455997 G 318 Sept 748 44.51 8173 433
Zaremba Ultimas 364046 A 287 Sept 632 30.75 10630 473
*Zingarella's Super Munargo 408522 B 23 Sept 941 40.10
s. Zingarella's Superior 197067 D. Maraval 325398

Buckley, H. H., Cathedral Farms, Oneonta, N. Y. ARHT

Cathedral Kate S.'s Kate 470570 F 106 Oct 1385 70.09 4643 229
Cathedral Molly Rilma 467874 F 78 Oct 939 44.46 2346 116
Cathedral Queen Rilma 436663 F 345 Oct 758 47.27 12284 702
*Cathedral Rhoda's Rilma 263133 A 42 Oct 1489 54.52 1964 71
s. Langwater Sybarite's Caesar 81037 A. R. D. Cathedral Rhoda 149818
*Cathedral Rita's Grace 389285 B 323 Oct 638 38.71 13700 734
*Cathedral Sybil's Foxie 368254 A 275 Oct 938 60.84 11350 676
King's Cathedral Polly 467875 F 56 Oct 1175 60.19 2065 108
s. Rilma's Cathedral Rose's King 177171 D. Cathedral Prudence 389283
Sadie's Cathedral Kate 467877 F 83 Oct 1499 62.51 4015 175
Sequel's Cathedral Rilma 467876 G 151 Oct 1141 55.25 5836 273

Buntin, J. T., Gayoso Farms, Horn Lake, Miss. ARHT

Barbara of Douglas Manor 353135 A 242 Sept 709 40.45 6371 336
Cherub's King's Girl 416215 D 262 Sept 634 34.25 6783 380
Cordelia of Douglas Manor 429025 E 299 Sept 747 34.92 7866 375
Crescent's Red Rose Lady 411688 D 304 Sept 803 39.75 8983 464
Gayoso Actress Pet 489054 E 91 Sept 983 43.46 3092 129
s. Gayoso Peggy's Squire 181711 A. R. D. Gayoso Actress Pat 340569
Gayoso Alvia 487945 F 101 Sept 917 38.54 3761 161
*Gayoso King's Beautiful 448145 C 89 Sept 954 40.20 3385 139
s. Woodbine's King of Beechwood 82949 A. R. D. Gayoso Actor's Beauty 189198
Gayoso King's May 482576 F 262 Sept 878 45.86 8786 452
*Gayoso King's Patricia 445484 C 109 Sept 932 41.12 4108 184
Gayoso Madia 526157 E 242 Sept 675 34.83 6260 322
Gayoso Margaret 445483 D 329 Sept 878 44.61 10749 563
Gayoso Marilla 445487 E 246 Sept 693 31.33 8073 372
Gayoso Marose 542212 F 228 Sept 688 35.95 6410 324
Gayoso May Girl 471556 E 200 Sept 580 26.70 5408 254
Gayoso May Joy 497010 E 59 Aug 1114 45.69 2106 93
s. Gayoso May Beauty's Squire 174575 A. R. D. Happy Queen of Traymore 231828
*Gayoso May Margaret 470012 C 297 Sept 945 42.72 11184 512
Gayoso Ruby 2d 481463 F 74 Sept 776 35.49 1908 87
s. Cooper's Marcander 196084 A. R. D. Gayoso Ruby 197558
Gayoso Secret 482233 D 291 Sept 627 34.88 8502 426
Gayoso Steadfast Sunshine 448027 E 365 Sept 370 20.41 8647 492
*Gayoso Treva Girl 473581 A 74 Sept 878 36.55 2300 94
s. Gayoso Peggy's Squire 181711 A. R. D. White's Treva Girl 138210
Hazelwood's Hettie 332168 A 332 Sept 471 25.28 6866 362
*Hazelwood's Hope 423956 E 365 Sept 99 5.47 8343 407
Hazelwood's Tilda 434786 E 365 Sept 225 10.72 8814 426
*Hazelwood's Ulika 391075 B 262 Sept 653 37.78 9353 466
Lila Drew Cherub Atmosphere 431977 E 210 Sept 1061 51.91 7926 373
Lila Drew Osseo Jobeam 431978 F 365 Sept 382 17.55 8278 406
Sophie of Lowrys 371385 A 332 Sept 696 35.70 8901 465
*Spring Hill's Louise's Frances 389908 B 278 Sept 824 49.61 9459 504
Spring Hill's Violet's Girl 357175 A 140 Sept 1052 49.35 5111 222
Sunshine's Actor's Rowan 524436 G 311 Sept 552 27.63 8003 431
*Sweetheart Dixie 357400 A 228 Sept 812 36.42 8165 350
Tennippi Lady's Nanette 450501 F 365 Sept 247 13.13 7872 375
Tennippi Peggy's Louise 305483 A 161 Sept 1032 48.51 6195 292
Wildwood Clarabelle 452538 F 246 Sept 777 41.50 7523 373
Wildwood's Clara 452537 F 269 Sept 588 31.72 7720 408

Burch, R. A., Burch Dairy Farm, Florence, S. C.

Coker Butterfat Dimple 466270 G 229 Sept 865 36.85 7355 317
Coker Butterfat Hattie 466266 G 183 Sept 938 46.53 6686 318
Coker Cavalier Clara 523684 F 212 Aug 896 41.24 6817 306
Harrietta's Jane 469346 G 229 Sept 708 27.20 6055 259
Hoffmeyer's Rosetta 480812 F 183 Sept 943 38.13 6292 255
Sun Ray's Dandelion 406841 C 183 Sept 978 45.70 6498 279

Burroughs, C. F., Bayville Farms, Lynnhaven, Va. ARHT

*Arrow Point Farms Frances 392692 A 74 Sept 1262 66.53 3186 153
s. Fox View Sir Darnley 154336 D. Arrow Point Farms Folly 311194
*Arrow Point Farms Gladys 393588 B 219 Sept 986 47.77 8863 434
*Bayville Annabel 429254 D 68 Sept 1332 61.42 3016 139
s. Caumsett Champion 136679 D. Anna's Jay of Bayville 353128
Bayville Champion's Dimple 452159 G 365 Aug 230 12.97 10982 556
Bayville Darnley's Frolic 498894 G 138 Sept 780 47.68 4053 210
Champion's Bayville Anna 455222 G 365 Sept 543 33.11 9619 497
Champion's Bayville Carnation 453875 G 334 Sept 695 39.69 9928 496
Champion's Hester of Bayville 453869 G 360 Sept 640 41.17 9702 522
Champion's Ultra Daisy 498904 G 54 Sept 860 36.33 1548 73
s. Caumsett Champion 136679 D. Neel's Ultra Daisy 323577
Darnley's Itchen Countess 498906 G 67 Sept 986 42.14 2235 100
s. Golden Rod's Sir Darnley 219696 D. Neel's Itchen Countess 2d 351782
Darnley's Veronica of Bayville 554537 G 129 Sept 780 40.09 3850 193

Fawn's Bayville Rose 509230	G	48	Sept	900	35.30	1408	58
s. Fawn's Champion of Bayville 204580				D. Middletown Rose 351734			
Fawn's Marina of Bayville 498893	G	38	Sept	712	31.36	911	40
s. Fawn's Champion of Bayville 204580				D. Marina C. 113489			
Gay Lady of Bayville 470638	F	113	Sept	1114	59.94	4446	225
Gaylark's Gertrude of Bayville 470637	F	138	Sept	760	46.59	3881	208
Glamourous Juanita 498898	G	157	Sept	802	39.31	4710	237
Glamour's Darnley's Grape 498896	G	122	Sept	492	25.16	2075	113
Glamour's Itchen's Lass 498901	G	138	Sept	482	23.24	3010	146
*Ruayne Hermes Daisy 444251	C	301	Sept	645	45.72	9371	537
*Ruayne Hermes Rose 444250	B	109	Sept	1106	55.76	4512	225
Ultra Chief's Alice 470639	G	113	Sept	913	45.87	3715	167
*Viney of Bayville 429259	D	55	Sept	1310	60.03	2328	108
s. Bayville Confident 105751				D. Arrow Point Farms Grape Vine 342959			

Caesar, O. S., Dorvillee Farm, Barrington, Ill. ARHT

†Buttergold Martha Washington 2d 321809	A	305	Sept	167	8.33	9390	428
Rosedale Hazel 455029	C	163	Sept	678	39.78	5457	275
*St. James Champion's Irene 298934	A	196	Sept	721	25.55	7225	286
†Shoreland Day Breeze 531396	G	260	Sept	321	20.56	5053	261
*Shoreland Nanette 2d 391937	A	174	Sept	631	39.41	5193	279
Shoreland Starbright 494666	E	237	Sept	394	21.83	6112	287

Calhoun, E. F., Twinkle Star Ranch, Grants Pass, Oregon. ARHT

*†Alice of Delphi Dell 440403	A	99	Sept	667	24.37	3081	110
†Ash Meadows Royal Queen 341300	A	120	Sept	656	25.62	3242	128
†Traveler's Garnet of Baker View 522893	F	165	Sept	490	30.46	3855	190

Calhoun, J. C., Twinkle Star Ranch, Grants Pass, Oregon. ARHT

†Birdie of Twinkle Star Ranch 458949	G	305	Sept	258	12.78	6424	312
*†Bonney of Twinkle Star Ranch 381136	A	213	Sept	653	30.70	6603	304
†Lassie of Home Comfort Farm 547936	G	165	Sept	480	31.37	3379	171
†Pocahontas of Twinkle Star Ranch 528246	G	77	Sept	833	35.52	2203	99
s. Glen Oak's Majestic Starlight 219145				D. Gay Lad's Pocahontas 242610			
†Rose Mary of Home Comfort Farm 514633	D	248	Sept	662	34.06	7580	338

Campbell, J. A., Oak Park Guernsey Farm, Amity, Oregon.

†Albertine of Oak Park 384414	A	91	Sept	888	47.96	3802	200
†Barbara of Oak Park 459193	E	92	Sept	1006	48.49	3860	192
†Bessie of Oak Park 460737	F	82	Sept	869	56.10	2851	166
†Dolores of Oak Park 384410	A	138	Sept	856	47.27	5824	304
†Evelyn of Oak Park 384416	B	262	Sept	728	36.78	9468	508
†Hilda of Oak Park 357150	A	239	Sept	975	49.74	10048	497
†Maggie of Oak Park 384415	A	122	Sept	1290	66.45	6049	284
†Maxine of Oak Park 459189	E	113	Sept	752	44.03	3633	185
†Vada of Oak Park 459192	E	96	Sept	785	42.79	3202	175
†Violet May of Oak Park 411041	D	183	Sept	912	48.35	7206	365

Cann, Harry E., Esco Farms, West Chester, Pa. ARHT

*Fellowship Autocrat's Ivy 397306	B	289	Oct	552	31.58	8031	438
*†Fellowship Sam's Sophronia 373900	A	244	Oct	496	27.92	6246	309

Cann, H. E. & M. B., Esco Farms, West Chester, Pa. ARHT

*†Billy's Girl of Rural Glade 267030	A	304	Oct	576	32.18	9209	417
*Brandy's Honor 362871	A	304	Oct	527	27.07	8136	336
*†Brownlie Alethea 289238	A	244	Oct	638	32.67	7362	331
C. F.'s Great Hyacinth 443399	F	315	Oct	404	25.90	6145	339
*†C. F.'s Hot Scotch 416988	D	254	Oct	528	34.27	5694	313
Esco's Betty 453323	E	104	Oct	362	21.79	1555	88
†Esco's Buttercup 393191	A	85	Oct	635	37.67	1985	106
Esco's Cheri 453848	G	340	Oct	459	27.55	6864	341
Esco's Leah 420262	D	287	Oct	310	20.16	5835	297
†Esco's Marjorie 401338	A	64	Oct	731	39.52	1650	84
†Esco's Mary 397669	B	217	Oct	561	29.34	5370	268
†Esco's Mona 427327	E	299	Oct	637	36.51	8714	403
†Esco's Patsy 455051	E	123	Oct	468	23.12	2619	120
Esco's Sunset 453324	G	340	Oct	412	25.36	6759	359
†Esco's Victoria 437370	E	216	Oct	638	33.44	5799	279
†Esco's Winona 419856	D	256	Oct	392	28.67	5004	289
*Fred's Hot Scotch 395535	C	304	Oct	599	31.27	7801	389
†Fred's Noble Hyacinth 392162	B	158	Oct	635	31.28	4274	187
†Good Times 387398	B	286	Oct	558	31.80	8296	409
*Love's Surprise 376175	A	288	Oct	649	38.52	8369	434
*†Marshallvale Dairymaid 284493	A	203	Oct	965	50.49	8765	396
*†Marshallvale Jessica 330363	A	123	Oct	889	50.06	3927	183
*†Milk Shake 362870	A	224	Oct	431	27.41	5298	281
*†Neoma of Lowebrook 2d 274208	A	184	Oct	807	40.12	7185	315
*†Strongheart's Break O'Day 297750	A	300	Oct	414	21.83	7367	332
*†Susie Hyacinth 365647	A	215	Oct	430	22.88	4682	230
†Thornvale Edna 340852	A	288	Oct	489	28.05	6637	327
*†Toddy's White Hyacinth 399519	C	304	Oct	256	16.68	7856	433
†Ultra's Milkmaid of Lyndell 354784	A	245	Oct	457	25.32	5876	299
†Valleywood's Eva 463213	F	263	Oct	614	36.80	7001	353

Cantrell, W. B., Flume Farm, Derry, N. Mex. ARHT

Flume Farm Absolute's Beauty 557203	G	66	Sept	712	33.46	1639	72
s. Flume Absolute 161061				D. Flume Farm Carrie Red 382890			
*Flume Farm Arbor 360705	A	142	Sept	977	45.75	5540	236
*Flume Farm Carrie Red 382890	A	118	Sept	1045	41.08	4860	195
*Flume Farm Cherub's Princess 455933	E	190	Sept	897	38.96	6288	258
Flume Farm Cousin Florence 442580	C	365	Sept	378	15.43	11431	476
Flume Farm Juvis' Bonita 360712	A	320	Sept	536	28.63	8401	353
Flume Farm Omar's Hazel 549007	E	116	Sept	1159	40.92	5163	189
Flume Farm Omar's Hilda 360710	A	180	Sept	850	39.20	6452	287
Flume Farm Omar's Lady Smith 360713	A	320	Sept	759	39.19	9976	437
*Flume Farm Omar's Nellie 361920	A	365	Sept	446	21.14	13011	538
Flume Farm Omar's Petite 360711	A	365	Sept	266	11.02	10651	399
†Flume Farm Primrose 442583	C	109	Sept	815	31.82	3336	129
*Flume Farm Regina 442584	E	304	Sept	424	17.12	7677	324

Carroll, P. A., Doughoregan Manor Farm, Ellicott City, Md.

Gift's Morning Glory 396530	C	365	Sept	273	14.21	9739	452
Star of Doughoregan Manor 470397	C	365	Sept	533	28.01	11836	555

Caumsett Corporation, The, Huntington, N. Y.

Caumsett Country Elegance 510366	G	122	Oct	1040	50.77	4384	197
Caumsett Country Violet 510365	G	103	Oct	1248	53.17	4304	169
Caumsett Frances 430582	D	141	Oct	963	53.57	5446	248
Caumsett Gay Garland 510361	E	84	Oct	1410	56.28	3893	153
*Caumsett Golden Lily 351215	A	214	Oct	1120	57.37	9255	457
Caumsett Ila 427625	D	245	Oct	846	46.46	8320	402
*Caumsett Lela 510360	E	84	Oct	1280	50.20	3682	140
*Caumsett Olga 332590	A	107	Oct	1246	54.20	4551	201
*Caumsett Radiance 426173	B	40	Oct	1550	86.38	1920	109
s. Caumsett Challenger 207007				D. Caumsett Golden Lily 351215			
Caumsett Royal Babette 561770	G	71	Oct	1191	53.63	2720	118
Caumsett Royal Cateline 561771	G	70	Oct	1260	49.40	2830	98
s. May Royal's Valor 146509				D. Caumsett Golden Cateline 372405			
Caumsett Royal Mirth 563468	G	73	Oct	1499	58.17	3340	128
s. May Royal's Valor 146509				D. Caumsett Golden Delight 415908			
Caumsett Royal Pearl 498755	G	98	Oct	1376	60.55	4477	181
Evalon Dolly 396338	A	220	Oct	866	58.60	8560	497
*Welcome-In Beauty 411259	C	175	Oct	1068	56.83	6951	338

Central Avenue Dairy, Incorporated, Phoenix, Ariz.

Arizona Farm's Bebe 372911	A	206	Sept	1074	54.28	9067	400

Cheney, Alton Austin, Falcon's Flight Farm, Litchfield, Conn.

Falcon's Marjorie 513380	F	165	Sept	772	36.07	4599	205

Cheney, B. Austin, Falcon's Flight Farm, Litchfield, Conn.

Falcon's Lobelia 476399	D	280	Sept	847	43.13	8605	427
Falcon's Marilla 513375	F	365	Sept	21	1.17	8591	449
Falcon's Melisande 513374	F	284	Sept	887	50.57	9434	490
Falcon's Nerissa 513383	F	135	Sept	881	42.94	4258	188

Cheney, H. G., Est., Greenway Farm, South Manchester, Conn.

†Harvester's Hope of Greenway 480409	G	115	Sept	892	36.58	3562	146
†May Blossom of Greenway 480408	F	80	Sept	720	41.98	1975	99

Cheney, Virginia L., Falcon's Flight Farm, Litchfield, Conn.

Falcon's Heather 372054	A	304	Sept	863	43.42	9992	488

Choate, Robert B., Robin Hill Farm, Danvers, Mass. ARHT

Chub Hill Hannah 343331	A	327	Sept	882	52.48	12136	630
Faraway Gianetta Sequel 407762	A	234	Sept	689	34.01	7511	345
Myhaven Eve 468728	G	39	Sept	799	35.00	1040	45
s. Langwater Taurus 213253				D. Broadmeadows Carolyn 421685			
Savery's Mayflower 524373	F	317	Sept	406	24.32	6218	333
Woodholm's Reine des Marais 416364	E	344	Sept	414	21.76	11088	485

Church, C. D., Canton, N. C.

Haywood Rosetta 393058	A	86	Sept	870	34.46	2753	110
Lazuli of Garden Creek 393057	B	178	Sept	665	32.12	5745	241

Clausing, Julius, Est., Gusanna Farms, Grafton, Wis. ARHT

†Butter Boy's Goldy 474602	F	302	Sept	357	22.56	7257	397
Butter Boy's May Rose 474600	E	219	Sept	574	30.38	5209	251
†Gusanna's Iris 468541	G	145	Sept	629	29.27	3424	152
†Gusanna's Josephine 505026	F	198	Sept	563	30.28	4892	226
†Gusanna's Leah 496224	G	157	Sept	570	27.10	3708	172
†Gusanna's Lucy 468538	G	173	Aug	643	25.78	4692	186
†Gusanna's Proud Harriett 460401	G	222	Sept	470	21.67	4430	198
†Gusanna's Proud Lass 460400	G	301	Sept	418	21.85	6496	288
Gusanna's Proud Princess 427764	F	312	June	559	32.03	6599	378

Cleghorn Corporation, Longwoods, Md. ARHT

*†Carol of Fair View Place 272582	A	127	Sept	756	48.10	3934	213
Cleghorn Claytonia's Margaret 447512	G	308	Aug	560	30.78	7233	344
*†Cleghorn Euphorbia Elsie 427330	D	140	Sept	675	29.71	4049	173
†Cleghorn Ladybird's Mopsey 461573	G	192	Aug	636	30.08	4470	219
*†Cleghorn Ladybird's Pollyanna 427333	E	128	Aug	524	25.55	2787	144
Cleghorn Princess Pamela 449032	G	365	Sept	95	4.87	7507	338
†Cleghorn Princess Pauline 447509	F	305	Aug	366	22.38	6348	336
Cleghorn Princess Sallie 336110	A	335	Sept	365	20.27	8225	431
†Cleghorn Sallie's Sonia 447508	E	195	Sept	632	37.06	5365	270
†Meadow Brook Lad's Winner 421147	D	195	Sept	608	30.02	4733	233

Clements, Helen R., Coventry Farm, Princeton, N. J.

Coventry Princess Blossom 452454	G	365	Oct	136	9.18	10263	492
Coventry Princess Brightoria 446443	E	68	Oct	966	40.79	2108	87
Coventry Princess Lustre 458597	G	237	Oct	920	45.57	8243	385
Coventry Princess Rosemary 479748	G	55	Oct	956	4372	1657	72
s. Langwater Princeton 211012				D. Coventry Honoria Blossom 322212			

Comstock, George C., Jr., Carlton Farms, Montrose, Pa. ARHT

†Carlton's Annette 454438	F	301	Oct	475	28.41	6094	325
†Carlton's Camille 454440	F	179	Oct	525	26.13	4281	216
†Carlton's Daphne 329531	A	65	Oct	896	37.73	1984	87
†Carlton's Emily 454437	F	304	Oct	412	19.42	7052	330
†Carlton's Juliet 455353	G	305	Oct	87	5.05	5350	307
*†Carlton's Marilyn 403871	B	153	Oct	947	42.56	5154	226
†Carlton's Mona 472470	F	31	Oct	880	36.90		
s. Tarbell Farms Royal Mariner 180100 A. R. 369123				D. Carlton's Glennis			

Connecticut State College, Storrs, Conn.

Becky Brocade Storrs 430425	F	262	Sept	567	29.72	7542	397
Brillo Brocade Storrs 467404	G	146	Sept	725	36.85	4038	196
Bubbles Babette Storrs 430422	F	283	Sept	414	20.97	9144	432
s. Valor's He'll Do 206532				D. Babette Buoyant Storrs 341447			
*Caprice Brocade Storrs 340388	A	365	Sept	57	2.55	14421	684

Cooper, Tom, Tom Cooper's Farm, Ardmore, Okla. ARHT

Cooper's Africander's Mary 311902	A	365	Sept	390	18.74	10063	441
*Cooper's Africander's Ruby 385696	B	344	Sept	513	27.42	13352	633
Cooper's Alfreda 405640	C	242	Aug	926	47.53	9682	475
Cooper's Almond 435545	E	251	Sept	738	34.71	7090	322
Cooper's Amelia 409467	D	233	Sept	483	29.76	7444	333
Cooper's Argil 424530	E	365	Sept	136	8.55	11059	571
Cooper's Arizona 482717	G	88	Sept	675	32.33	2188	103
s. Cooper's King Artis 186731 A. R.			D. Belinda's Violet 206582				
*Cooper's Augusta's Bess 412660	D	251	Sept	970	42.61	10648	445
*Cooper's Augusta's Lass 388237	A	153	Sept	1069	54.12	6662	289
Cooper's Augusta's Molly 385695	A	240	Aug	1096	47.93	9650	406
*Cooper's Diana 379023	A	307	Sept	759	44.79	10273	516
Cooper's Josephine 348842	A	260	Aug	879	38.44	9091	399
Cooper's Kathlite 342650	A	292	Sept	758	45.29	8510	421
*Cooper's La Belle 278899	A	243	Sept	758	37.69	9711	401
Cooper's Lady Daisette 348844	A	233	Sept	881	49.03	6829	337
Cooper's Mandy Mae 348845	A	212	Aug	1029	49.42	8009	355
Cooper's Rabella 482719	G	52	Sept	868	35.49	1516	60
s. Cooper's Radium 214027			D. Cooper's Best Girl 354390				
Cooper's Racine 472053	F	60	Sept	1059	44.49	2118	84
s. Cooper's Radium 214027			D. Pride of Edgewood Farm 178082				
Cooper's Ramee 459330	F	194	Sept	744	40.20	6132	290
Cooper's Ranosa 461486	F	165	Sept	818	44.10	5079	247
*Cooper's Royal Caroline 379027	B	365	Sept	103	4.84	12783	500
Cooper's Western Mayflower 466650	G	219	Sept	1034	47.18	9003	352
*Paula of Riverview 266115	A	242	Sept	1021	48.10	9857	384
Pauline's Pansy of Baldwin 253408	A	139	Aug	1101	44.37	5715	225
*Ruth Mary Rose of Mills Center 300368	A	273	Sept	893	40.48	10358	418
*St. James Champion's Levity 320231	A	253	Sept	1042	57.32	11120	568
*Ward Acres Christine 280646	A	167	Aug	1142	53.35	7443	315

Cornell University, Ithaca, N. Y.

Cornell Goldenrod Moonbeam 470435	F	88	Oct	787	42.28	2411	115
Cornell Goldenrod Moonlight 470434	F	82	Oct	944	46.35	2774	123
*Cornell Royal Agate 435460	D	114	Oct	1314	66.00	5371	239
Cornell Royal Ann 470433	G	274	Oct	948	53.69	10925	526

Cottrell, A. M., Est., Maple Lawn Farms, Hopkinton, R. I.

Cino D. of Maple Lawn Farm 351528	A	273	Sept	877	55.78	11473	639
Ilka of Maple Lawn Farms 373221	A	304	Sept	925	49.80	14691	632
Leah of Maple Lawn Farms 408019	D	359	Sept	239	13.62	10327	464
Maple Lawn Brenda 458767	G	273	Sept	806	43.63	9728	434
Maple Lawn Dahlia 423047	E	242	Sept	667	43.09	7860	427
Maple Lawn Hilda 487768	G	211	Sept	711	38.20	6527	320
Una of Maple Lawn Farms 394907	C	346	Sept	869	47.47	15285	700

Cox, Abraham B., Glensfoot Farm, Cherry Valley, N. Y.

Glensfoot Diana 190409	A	180	Sept	994	52.00	7837	391
Golden Valiant's Perfection 377250	B	359	Sept	336	12.91	11186	517
Golden Valiant's Puss 412996	C	269	Sept	384	18.67	10196	449
Hansenarea Kate 492742	G	356	Sept	507	36.55	8795	531
Hansenarea Sandra 500541	E	356	Sept	731	42.33	13419	648
Otsego Cherub's Dora 356688	A	269	Sept	809	45.66	9401	498
Otsego Cherub's Dot 479315	C	155	Sept	843	44.13	5974	302
Royal Secret's Dorothy 346077	A	241	Sept	491	29.97	8061	461
Valentine's Nakomis 373761	A	188	Sept	843	43.46	7276	347

Coy, Lawrence, Xenia, Ohio.

†Sugarcreek Onda 406878	B	135	Sept	878	39.99	4842	207
†Sugarcreek Senna Petite 446514	E	89	Sept	958	43.02	3048	134

Craven, D. Stewart, Salem, N. J. ARHT

†Camp's Petunia Lilac 482327	G	118	Sept	717	29.12	3206	135
s. Imp. Leader II. of the Camp 113340 A. R.			D. Medicine Man's Petunia Lilac 402080				
†Glorious Petunia of Kenilwood 468013	G	193	Sept	574	32.94	5081	247

Crowe, A. L., Creatwood Farm Dairy, Smyrna, Ga. ARHT

Creatwood Raider's Ada 392968	A	30	Sept	1131	40.50		
s. Oak Terrace Raider 137854			D. Garnett's Beauty of Creatwood 289388				
Creatwood's Effie 550938	F	122	Sept	474	24.93	2224	113
s. Klondike Gay Harry 195092			D. Creatwood Raider's Beauty 414233				
Creatwood's Gay Della 526190	D	71	Sept	873	41.15	2034	85
s. Klondike Gay Harry 195092			D. Susie Belle of Howell Farm 303287				
Creatwood's Gay Sue 509919	C	55	July	991	41.34	1730	72
s. Klondike Gay Harry 195092			D. Dogwoodhights 230614				

Davenport, Charles M., Ladderlook Farm, Leyden, Mass.

Ladderlook Blanchette 429772	E	273	Sept	824	39.41	8808	393
Ladderlook Damsel 2d 446034	F	353	Sept	693	38.37	9638	487
Ladderlook Moonbeam 400834	C	327	Sept	804	41.34	11138	506
Ladderlook Wistful 452251	F	347	Sept	888	39.88	12138	529

Davey, W. H., Gwenwilmar Farms, Chagrin Falls, Ohio. ARHT

*Aigler Farm Dairy Maid 322047	A	140	Sept	976	48.55	6008	243
Banner's Rose of Morrow 447355	B	103	Sept	901	43.70	3268	148
*Cherub's Julabelle of Goodrich 350470	A	188	Sept	892	52.83	7168	349
Donna Jean of Evening Shade 332197	A	175	Sept	693	32.95	5734	234
Mary Alice's Daisy 402730	B	108	Sept	1342	53.42	5271	197
*Queen's Best Girl 396284	B	214	Sept	711	32.14	7852	357

Davis, Charles P., Mrs., Crumdale Farm, Berwyn, Pa. ARHT

Kelso's Augusta 459878	G	262	Oct	612	33.18	6005	304
Kelso's Eliza 450788	G	365	Oct	62	3.79	5613	277
*Kelso's Ethel 383666	C	365	Oct	171	11.18	6312	341
Kelso's Hopeful 469608	G	132	Oct	617	37.31	2983	150
†Kelso's May 497587	G	44	Oct	711	35.64	1002	50
s. Hill Girt Kelso 221625			D. Strongheart's Golden Maid 303679				
Kelso's My Lady 450789	F	153	Oct	628	38.75	3648	196
*Kelso's Noranda 375837	A	212	Oct	728	36.07	6681	304

Dean, George E., Est., Haven Hills Farm, Albion, Mich. ARHT

Haven Hills Aida 422099	A	352	Sept	477	19.51	7624	334
Haven Hills Aida 2d 531014	G	362	Sept	446	18.85	6214	298
*Haven Hills Bonnie 453894	D	365	Sept	481	25.57	8930	464
*†Haven Hills Cream Cup 433888	E	41	Sept	946	41.35	1275	54
*Haven Hills Dorothea 485924	E	292	Sept	687	34.71	7786	386
*Haven Hills Etta Rose 468774	D	351	Sept	560	30.95	8549	430
*†Haven Hills Fawn 516099	E	37	Sept	914	40.15	1135	49
†Haven Hills Gold Cup 2d 558125	G	77	Sept	736	33.14	1778	74
*†Haven Hills Hope 325647	A	65	Sept	993	50.09	2263	106
*Haven Hills Jane 427107	A	290	Sept	428	26.21	8028	381
*†Haven Hills Jewel 506357	E	223	Sept	452	22.81	4073	200
†Haven Hills Jonquil's May 558123	F	66	Sept	884	35.92	1988	94
Haven Hills Lacava 372208	A	321	Sept	478	21.71	8106	397
†Haven Hills Lacava 2d 538435	G	304	Sept	565	30.24	7344	341
*Haven Hills Maid 372207	A	264	Sept	750	35.57	9029	391
Haven Hills Maid 2d 453079	G	365	Aug	262	11.71	6483	317
*†Haven Hills Marigold 442853	A	37	Sept	1176	47.16	1410	56
*Haven Hills Maude 488371	E	323	Sept	569	29.57	7486	358
Haven Hills May Blossom 530782	G	365	Sept	112	5.20	7420	380
†Haven Hills Nettie 2d 558126	G	61	Sept	627	31.17	1288	56
*†Haven Hills Orange Blossom 453892	C	285	Sept	470	27.18	6462	369
*†Haven Hills Patsy 442855	C	230	Sept	576	27.66	4910	237
Haven Hills Petiete 535715	G	320	Sept	391	20.53	5801	270
*Haven Hills Pyxie 387808	A	310	Sept	525	27.36	8159	410
†Haven Hills Rosalie 2d 558124	G	40	Sept	538	26.48	744	35
Haven Hills Saline 2d 530785	G	355	Sept	617	25.25	7515	323
*†Haven Hills Silver Cup 468773	B	52	Sept	618	35.69	1235	62
*†Haven Hills Sunbeam 511329	E	37	Sept	1016	46.64	1231	54
s. Ultra May's Neptune 202481 A. R.			D. Haven Hills Sunshine 346850				
*†Haven Hills Tiny 511327	E	122	Sept	818	40.25	3072	141
†Haven Hills Trillium 2d 550306	G	153	Sept	714	36.50	3971	188
*Haven Hills Wilma A 485923	E	363	Sept	164	8.84	7201	351
Haven Hills Wilma 2d 455344	G	266	Sept	558	28.33	6139	285

Dean, George E., Mrs., Haven Hills Farm, Albion, Mich. ARHT

Cuffdale's Bernadine 275044	A	262	Sept	486	23.73	7433	306
*†Cuffdale's Rose Ann 410350	C	129	Sept	701	32.89	2993	137
*Elm Row Cassie 348107	A	346	Sept	660	33.44	10968	538
Elm Row Dolly 419886	B	365	Sept	11	.60	7400	356
*Elm Row Fern 425701	A	288	Sept	518	25.21	7753	375
Elm Row Hector's Goldie 391502	A	315	Sept	627	30.01	8443	382
*†Elm Row Helen 452740	B	221	Sept	650	35.62	5788	290
Haven Hills Belladean 2d 530783	G	360	Sept	623	34.66	8954	412
†Haven Hills Evangeline 556276	F	101	Sept	878	36.29	3019	127
Haven Hills Garcia 546395	G	223	Sept	771	33.80	7202	325
†Haven Hills Jewel's Patricia 455342	F	61	Sept	802	33.93	1620	67
Haven Hills Kathaleen 525894	G	365	Sept	73	3.77	6349	319
Haven Hills Loraine 480233	E	365	Sept	52	2.79	8873	453
†Haven Hills Louann 560584	F	44	Sept	1189	50.91	1736	74
s. Steadfast of Haven Hills 161185 A. R.			D. Cuffdale's Louann 372239				
Haven Hills Margret 530784	G	354	Sept	261	15.46	4373	262
*†Molly of the Annadale 246199	A	74	Sept	910	38.89	2271	94
*Patrick's Pauline 445795	C	365	Sept	450	24.33	9753	496
Thistledown Kathaleen 317942	A	279	Sept	727	35.29	8656	395
*Thistledown Katharine 317943	A	342	Sept	352	20.43	8779	436
*Thistledown Katie 316313	A	321	Sept	583	36.23	9418	515
*Thistledown Margret 444703	A	242	Sept	568	26.55	7200	325

Dickinson, John L., Charleston, W. Va.

Brownlie Ultra Esther 365206	A	76	Sept	1391	54.68	3527	144
s. Daylo Ultra Boy 151035 A. R.			D. Morningside Esther 171352				
Gaviota of Hilldene 360970	A	105	Sept	1312	58.13	5120	223
Quincy Bulwark Dutchess 539476	F	69	Sept	1211	45.79	2631	108
s. Florham Bulwark 205352			D. Edith of Hilldene 307068				
Quincy Bulwark Mistress 539472	F	122	Sept	1253	51.37	5108	203
Quincy Jupiter Bessian 471355	F	290	Sept	821	37.30	9816	414
Quincy Jupiter Mabel 469387	B	182	Sept	1018	40.75	7347	289
Quincy Jupiter Sally 471331	B	189	Sept	1020	45.42	7341	276
Quincy Justina Nellie 477402	A	121	Sept	1120	46.16	5258	197
Quincy Justina Prospect 481970	D	248	Sept	1070	49.77	11892	447
Quincy Ultra Buttercup 471351	F	274	Sept	1066	47.45	10769	438
Quincy Ultra Poinsettia 471352	F	285	Sept	853	38.40	9835	403
Quincy Ultra Veronica 471353	F	284	Sept	984	38.10	11130	421

Dietrich Company, The, Bremen, Ind. ARHT

*†Bula of Lone Beech Farm 353733	A	69	Sept	1088	58.57	2747	133
†Hattie of Owen's Place 2d 534891	F	299	Sept	679	39.21	7558	383
*Susan of Owen's Place 2d 495670	E	290	Sept	606	34.26	8354	409

Dietrich Farms, Incorporated, Bremen, Ind. ARHT

Admiral's Belle of Owen's Place 541889	G	241	Sept	890	40.59	8476	351
*†Alice of Owen's Place 502718	D	231	Sept	747	41.11	8186	410
*Ann of Owen's Place 329815	A	349	Sept	461	24.20	8426	424
†Beauty's Clara of Owen's Place 521722	E	79	Sept	994	43.74	2792	134
*†Bertha Belle of Owen's Place 499047	D	185	Sept	900	45.02	7192	336
*†Blanche of Owen's Place 319801	A	305	Sept	450	24.53	9053	438
*†Blossom of Owen's Place 524577	D	31	Sept	1190	48.55	1227	50
s. Cherub's Marshall's Beauty 124066 A. R.			D. Wonder Blossom of Owen's Place 338417				
*†Boss of Owen's Place 475044	C	46	Sept	1005	49.85	1595	78
s. Elm Farm Sun Ray 176383 A. R.			D. Blanche of Owen's Place 319801				
*Dot of Owen's Place 395861	C	329	Sept	493	26.20	8356	427
Duchess of Owen's Place 447423	F	263	Sept	834	43.29	7536	350
*†Hilda of Owen's Place 364607	A	293	Sept	935	50.40	10447	514
*†Little Myra of Owen's Place 312718	A	51	Sept	1289	59.85	2244	98
s. Park's Roger 110034 A. R.			D. Myra Mamie 227667				
*†Lorna of Owen's Place 363650	A	79	Sept	1134	47.53	3264	144
*†Mamie of Owen's Place 236168	A	305	Sept	36	1.72	13884	614
*†Min of Owen's Place 460893	B	73	Sept	1195	63.96	3250	168
*Mona of Owen's Place 447074	C	327	Sept	520	37.95	9047	491
*Roger's Beauty of Owen's Place 465411	B	264	Sept	774	43.78	9230	497
*†Roger's Mamie of Owen's Place 510603	D	49	Sept	1148	53.39	1906	92
s. Park's Roger 110034 A. R.			D. Mamie of Owen's Place 236168				
*†Roger's Ruby of Owen's Place 499046	D	244	Sept	496	32.84	5994	339
*Seven of Owen's Place 438123	A	365	Sept	218	13.00	8419	477

Dillard, Roy E., Jo-Mar Farm, Salina, Kans.

Alvin's Zora 230243	A	218	Sept	944	39.56	7709	315
*Butterfly of Miltvere 332415	A	102	Sept	908	45.24	3510	141
Cooper's Arnett 435544	E	217	Sept	833	43.16	7803	355
*Cooper's Goldenlocks 453988	E	81	Sept	1273	50.79	3552	132
Crusader's Barbara of Jo-Mar 434399	D	267	Sept	729	36.34	7651	376
Crusader's Hope of Jo-Mar 475727	E	151	Sept	885	45.93	5447	233
*Crusader's La Belle 434392	C	263	Sept	922	44.29	10501	474
*Golden Fille of Bratnober Farm 272180	A	176	Sept	764	34.25	5483	245
Hickman Louise 435158	B	299	Sept	489	24.94	10455	464
Lady Violet of Poplar Heights 390169	A	103	Sept	873	38.69	3231	145
Martha of Wallace Farm 387308	A	74	Sept	952	40.10	2444	99
*Melrose of Guernsey Mead 354587	A	195	Sept	667	31.22	6685	303
Paramount Bernice's Janet 429663	E	195	Sept	812	35.01	6840	301
Thelma's May Queen of Baldwin 258565	A	279	Sept	621	38.61	8901	456

Domaszek, Matt, New Hope Guernsey Farm, Amherst Junction, Wis.

*New Hope Gardenius's Laughter 439203	E	161	Sept	1608	73.67	9657	404
New Hope Royal's Cherry 404996	D	356	Sept	279	14.50	9577	490

Douglas, Elizabeth, Spring Farm, Tilly Foster, N. Y. ARHT

†Stadacona Beth 479445	G	84	Oct	664	32.55	1926	91
†Stadacona Bopeep 464595	G	74	Oct	631	26.12	1600	56
s. Heartsease Butterfat Sailor 211504				D. Governor II. of the Ruettes' Bountiful 232428			
†Stadacona Butternut 469024	G	214	Oct	378	20.38	4129	183
†Stadacona Dimple 464593	G	255	Oct	534	28.13	6565	289
*†Stadacona Pearl 394213	C	305	Oct	15	.74	10790	493
†Stadacona Peggy 479443	G	168	Oct	578	30.10	4051	202
†Stadacona Plenty 459875	G	300	Oct	426	26.43	5527	277
†Stadacona Portia 473781	G	217	Oct	551	28.61	4640	222
†Stadacona Rebecca 464594	G	165	Oct	574	29.63	3429	159
†Stadacona Rosa 473011	G	250	Oct	328	19.76	4184	215

Dozier, J. M., Dozier Guernsey Farms, Lee Hall, Va. ARHT

Carnation of Mobjack 2d 236444	A	218	Sept	769	42.19	6788	327
Jomado's Ada 469588	G	238	Sept	672	42.41	6505	345
*Jomado's Ann 256497	A	191	Sept	1095	61.67	8028	423
Jomado's Beau's Allie 393695	A	33	Sept	1563	63.63	1699	69
s. Island Farm's Beau Geste 130445 A. R.				D. Jomado's Ann 256497			
Jomado's Betty 245699	A	40	Sept	967	43.44	1273	57
s. Etherston Ultra Duke 84915 A. R.				D. Etherston Yeksa Yvette 140029			
*Jomado's Bonito 2d's Lassie 332082	A	65	Sept	1467	69.25	3126	142
*Jomado's Bonito 3d 245697	A	183	Sept	1264	63.75	9679	442
Jomado's Cora 460082	F	111	Sept	822	52.94	3240	182
*Jomado's Elsie 273468	A	134	Sept	1098	58.78	5373	267
Jomado's Eola 311192	A	165	Sept	900	55.82	5785	319
Jomado's Eva 2d 311081	A	166	Sept	1027	50.03	6171	293
Jomado's Faith 467556	G	172	Sept	750	44.48	4865	251
Jomado's Flirt 467555	G	194	Sept	862	44.77	6616	319
Jomado's Glida 460083	F	196	Sept	907	42.46	5891	268
Jomado's Gloria 315406	A	11	Sept	460	21.60		
s. Jomado's Lanceman 105744				D. Jomado's Dairy Maid 245698			
Jomado's Hazel 467558	G	144	Sept	794	44.67	4089	218
*Jomado's Jewel 357164	A	136	Sept	1247	70.25	6445	330
Jomado's Junita 402533	C	235	Sept	792	43.32	7474	368
Jomado's Mary Lou 435226	D	98	Sept	1308	60.20	4574	205
Jomado's Model 424581	C	66	Sept	1277	64.25	2884	134
Jomado's Myrtle 460084	F	106	Sept	1190	65.86	4353	221
Jomado's Otelia 303530	A	241	Sept	765	44.09	7615	394
Jomado's Peeress 366465	A	209	Sept	945	54.62	7503	464
Jomado's Pocahontas 435225	D	170	Sept	1144	59.95	6919	339
Jomado's Ramona 403522	C	226	Sept	880	49.72	8252	418
Jomado's Rena 428682	D	233	Sept	774	53.73	6478	375
Jomado's Roselea 428683	C	35	Sept	1231	54.69	1448	64
s. Jomado's Challenger 205279				D. Mollie of Guernsey Farm 2d 340183			
Jomado's Rose-Marie 366466	A	210	Sept	914	54.89	7396	404
Jomado's Rosie 2d 333948	A	153	Sept	893	38.43	5873	253
Jomado's Sparklet 450815	F	220	Sept	897	49.37	7551	372
Jomado's Tressa 450814	F	206	Sept	608	34.18	4614	229
Jomado's Ultra Angelina 393698	A	19	Sept	843	48.14		
s. Etherston Ultra Duke 84915 A. R.				D. Mollie of Guernsey Farm 2d 340183			
Kneece Mary Jane 390000	A	68	Sept	1144	55.63	2454	109
*Royelen's Mignonne 409599	B	40	Sept	1323	55.07	1791	74
s. Royelen 145123 A. R.				D. Mignonne's Val-Glen 201608			

Drew, Fred, Est., Kenilworth Farm, McLean, Va.

*Kenilworth Belle's Celia 339837	A	234	Sept	635	37.81	7925	398
Kenilworth Cherie's Ola 473033	G	232	Sept	701	41.83	6909	334
Kenilworth Fairy's Olive 475992	G	156	Sept	1022	45.79	6069	257
Kenilworth Fay's Fay 410452	D	287	Sept	767	51.20	9637	574
Kenilworth May's Fan 464008	G	283	Sept	751	38.98	9161	437
Kenilworth May's Frances 437296	E	304	Sept	561	32.39	7692	414
Kenilworth Min's Olga 470154	G	262	Sept	451	27.39	6196	325
*Kenilworth Posey's Maid 356332	A	267	Sept	795	41.45	11086	519
*Kenilworth S. Clara Belle 275923	A	213	Sept	827	45.28	8731	405
*Kenilworth Sylvia's Hannah 426564	E	268	Sept	500	28.78	7587	362

Dunn, F. L., Dunrovin Guernsey Farm, Farmington, Mich. ARHT

Brookwood Polly Pride 429785	F	354	Sept	552	27.15	12115	543
Brookwood Priscilla 306897	A	358	Sept	517	28.22	12113	629
Fairholm Fawn 433274	A	301	Sept	480	29.52	10769	515
*†Fancier's Cosyetta of Belmont 370339	A	228	Sept	527	24.01	7283	301
*Marjolnelle K. Dawn 355846	A	311	Sept	645	27.77	9646	400
†Rosemont Alice 436372	B	305	Sept	65	3.27	7962	422

Dunwalke Farm, Incorporated, Bedminster, N. J. ARHT

Dunwalke Butterfat's Glory 443987	F	326	Sept	847	42.87	11436	526
*†Dunwalke Golden Beauty 382064	A	133	Sept	1202	52.91	5685	238
*†Dunwalke Maggie's Daughter 303329	A	149	Sept	1099	56.38	5358	249
*Imp. La Fleur du Jardin's Rosebud 182226	A	149	Sept	1124	63.51	6518	326

du Pont, Pierre S., Longwood Farms, Kennett Square, Pa. ARHT

*Longwood Flirt 349955	A	360	Sept	608	32.84	12798	622
*Longwood Gladys 373892	B	357	Sept	177	10.18	8703	428
*Longwood Glamor 373893	A	191	Sept	941	42.09	7157	309
*Longwood Honor 401328	C	124	Sept	1056	52.92	4699	201
*Longwood Ida 401331	C	236	Sept	941	50.06	8817	439
Longwood Janetta 436572	F	300	Sept	819	41.54	9229	426
Longwood Jean 445069	F	237	Sept	714	35.35	6243	284
Longwood Jemina 445071	G	341	Sept	619	31.16	7969	416
Longwood Jewel 453649	G	273	Sept	636	33.23	6498	310
Longwood Jewess 452811	G	271	Sept	696	40.88	7334	379
Longwood Jill 452812	G	290	Sept	454	29.01	5454	334
Longwood Kaolin 469205	G	94	Sept	884	37.33	2747	109
Longwood Katherine 471992	G	75	Sept	911	43.09	2409	99
Longwood Kathleen 471993	G	34	Sept	1021	45.47	1146	51
s. Broadland Tarzan 215455				D. Longwood Idyl 409496			
Longwood Katinka 473846	G	92	Sept	759	37.19	2548	121
Longwood Katydid 469202	G	132	Sept	840	39.67	4052	179

Dyer, W. Gurnee, Farmlands, Newport, R. I. ARHT

Langwater Butterscotch 478676	G	297	Sept	780	38.14	10021	444
Laughter's Winnetuxet Levity 3d 492202	A	51	Sept	1547	63.45	2605	103
Meredith Golden Belle 526930	G	365	Sept	292	19.75	9457	433

Earling, Ethel Peck, Lea Farm, Salisbury, Conn. ARHT

Beechford's Princess Pat 495068	G	105	Sept	957	45.85	3439	147
Brooklands Lady Molly 448391	G	304	Sept	622	41.38	9203	504
Claremore Goldie 520123	F	103	Sept	905	47.11	3285	148
Coronet's Mary Isabelle 534319	F	175	Sept	771	34.48	6283	257
Dot of Oak Range Farm 442591	E	321	Sept	651	35.35	9173	441
Elm Tree Mignonnette 440876	F	304	Sept	572	45.05	8675	488
Elm Tree Natalie 463096	G	294	Sept	500	26.26	7250	340
Foremost Meg 506977	G	251	Sept	703	34.87	6742	295
Foremost Novelette 507003	G	32	Sept	723	31.68	761	33
s. Valor's Dasher 146510 A. R.				D. Homestead Foremost Fiction 332275			
Green Valley Pearl 486899	G	43	Sept	738	38.35	1048	54
s. Rose Hill Sovereign 225317				D. Rose Hill Alpha 394337			
Heartsease Butterfat Rose 465858	G	254	Sept	566	27.32	5882	284
†Merry Maker's Anita 478226	F	39	Sept	917	36.68	1157	46
s. Redvale Merry Maker 192222				D. Valentine's Juanita 354838			
Merry Maker's Christine 441117	E	177	Sept	1043	50.06	7024	299
Merry Maker's Donalda 478227	G	80	Sept	1006	41.69	2802	104
Merry Maker's Sara 441118	E	223	Sept	668	28.82	6806	282
New Kent Jennie 463508	F	270	Sept	738	41.34	8055	408
Piquant of Primrose 446335	E	298	Sept	628	33.80	7507	367
Promise of Blueberry Hill Farm 464983	G	281	Sept	473	24.75	7449	341
Red Rose Celeste 421644	E	257	Sept	527	28.67	6437	302
Schaaffield Jenny 525709	G	214	Sept	698	33.51	6133	270
Schaaffield Juno 525708	F	212	Sept	866	36.03	6866	268
Sovereign's Rose 496619	G	40	Sept	997	47.96	1289	62
s. Boulder Bridge Sovereign 198240				D. Spruce Girl's Pearl 364515			
†Sultan's Doris 545460	G	46	Sept	825	36.64	1231	52
Supreme's Neila 506994	G	48	Sept	729	30.13	1088	44
s. Royal Supreme 137088 A. R.				D. Superb's Hawthorne 358762			
Woodside Hazeltina 2d's Ultra 452682	E	285	Sept	696	38.66	9184	456

Eberlein, M. G., Wildwood Farm, Shawano, Wis.

Beauty's Iva of Wildwood 346973	A	172	Sept	924	44.29	6038	257
Bo Peep's Peggie of Wildwood 409734	C	204	Sept	850	45.95	7117	323
Clarice's Deedie of Wildwood 398533	B	153	Sept	886	51.32	5672	294
Darling Christine of Wildwood 381664	A	173	Sept	645	34.43	5197	252
Dora's M of Wildwood 472087	F	198	Sept	1087	47.09	8150	368
Dorothy's Katrina of Wildwood 422830	D	250	Sept	878	40.43	9639	406
Hazel's Bertha of Wildwood 372050	A	172	Sept	883	45.04	5914	287
Marabell's Fran of Wildwood 422829	C	245	Sept	682	33.72	7210	346
Prince's Gladiola of Wildwood 455242	D	273	Sept	804	43.90	9725	475
Ruth's Caroline of Wildwood 366595	A	214	Sept	948	44.20	8261	366
Sarah's Karan of Wildwood 398532	B	163	Sept	801	42.00	5404	255

Eby, Everett J., Lookwell Farm, Elkhart, Ind. ARHT

*Gayoso Madeliene 432862	A	285	Sept	646	37.80	8593	421

Eby, Mervin, Lookwell Farm, Elkhart, Ind. ARHT

Bussie of Pleasant View 454605	E	153	Sept	631	37.29	4368	226
*Fern of Lookwell Farm 417017	B	122	Sept	952	43.62	4575	197
*Fi Fi's Cherub of L. F. 388767	A	92	Sept	1346	67.31	4819	220
*Fi Fi's Queen of Lookwell 283871	A	138	Sept	933	56.08	4998	262
Jean of Hoovens Farm 405787	C	183	Sept	392	18.41	5160	210
Lookwell Clara 459854	G	354	Sept	214	11.49	8915	394
Lookwell Fairy 474180	G	254	Sept	667	32.39	7702	318
Lookwell Milkmaid 455833	G	315	Sept	531	26.06	8335	332
Nan of Buchanan 443846	E	365	Sept	86	4.75	8963	525
Rosemont Fillpail 436373	F	365	Sept	54	2.65	10026	507

Egbert, Emmet, Bow, Wash. ARHT

*†Amelia of Clallam County 392257	B	210	Sept	759	37.60	6875	331
*†Ben's Golden Elberta 353792	A	235	Sept	919	43.03	9110	398
*Chuckanut La Fleur 361455	A	283	Sept	1159	52.28	12588	601
*†Chuckanut Prim 387975	B	209	Sept	805	42.68	6902	341
Darigold Lindy 460062	G	156	Sept	664	30.43	4828	213
†Ella's Ultra Lass 497275	F	281	Sept	902	46.41	9741	490
†Isabell of Al's Farm 403822	B	162	Sept	626	39.57	4966	289
†Mary Annette Jewel's Grace 424055	D	129	Sept	1160	49.33	5559	211
†Sheik's Brownie of Middale 450312	D	178	Sept	718	37.71	4749	254
*Skookum Ultra Ella 394874	A	139	Sept	1338	74.93	6862	378
†Victor's Hallie 497277	G	136	Sept	1016	44.22	5075	218

Elwood, E. Ellis, Cherry Valley, N. Y.

Buttercup's Anita 356684	A	79	Sept	1161	54.02	3354	154
Glenidore's Lady 315590	A	120	Sept	1302	66.68	5979	264

Golden Valiant's Buttercup 412995 C 319 Sept 671 32.77 11889 524

Endicott, John, "Brookwood," Bloomfield Hills, Mich.

Brookwood Floss 339710 A 365 Sept 1129 57.25 16543 730
Brookwood Folly 277552 A 141 Sept 1015 51.00 5211 223
Brookwood Isabelle 388191 B 214 Sept 1199 62.63 9563 466
Brookwood Lily's Rose 369815 A 198 Sept 917 46.24 6833 312
Brookwood Prophetess 304574 A 36 Sept 1505 55.87 1719 63
s. Mira Vista's Surprise 127986 148798 D. Brabant Rex's Princess Chene
Brookwood Roseline 420194 D 115 Sept 1138 53.40 4525 182

Erf, William, Chestnut Ridge Farm, Bellevue, Ohio. ARHT

*†Chestnut Ridge Bessie Jean 441596 B 126 Sept 828 33.29 5147 201
†Chestnut Ridge Betty Sue 542848 G 228 Sept 429 25.97 4728 268
†Chestnut Ridge Cherub's Daisy 545967 G 215 Sept 594 39.27 5636 319
Chestnut Ridge Fanny's Sukey 532417 G 365 Sept 207 15.05 7045 406
*†Chestnut Ridge Lily Sweetness 427878 D 78 Sept 1109 49.17 3108 138
s. Franchester Sailor 201319 D. Chestnut Ridge Princess Lily 322402
†Chestnut Ridge Linda's Daphne 559784 G 62 Sept 827 32.26 1845 68
s. Chestnut Ridge Diavolo 221822 D. Chestnut Ridge Tarzan's Linda 441594
†Chestnut Ridge Sailor Lady 476352 G 194 Sept 819 39.76 5920 274
†Chestnut Ridge Sophia's Thalia 458042 G 305 Sept 283 17.38 5847 288
*†Chestnut Ridge Sunny Jean 517297 E 185 Sept 939 50.24 7097 347
†Chestnut Ridge Treva's Sunbeam 532416 E 254 Sept 140 5.82 6731 319

Fairlawn Farms, Incorporated, Adelphia, N. J. ARHT

Brownlie Radiant Lucy 410169 C 304 Sept 424 23.07 8241 423
Coker Fair Silver 466263 G 312 Sept 746 41.94 8895 471
*Coker Silver 400293 C 208 Sept 329 16.39 5935 264
Coronation Agnes 490726 G 208 Sept 644 34.99 5865 286
Coronation Amity 490713 G 321 Sept 710 37.42 9422 458
Coronation Priscilla 490716 G 311 Sept 726 40.02 9693 500
Daisygirl of Gloucester Place 308632 A 334 Sept 576 33.90 8608 481
Dorothy's Maxim's Buttercup 377814 A 19 Sept 768 41.58
s. Dorothy's Maxim 188952 A. R. D. Buttercup's May of Hamhurst 322582
Fairlawn Morning Glory 464342 G 319 Sept 680 33.90 9302 399
Fairlawn Rosebud 467704 G 211 Sept 692 36.03 5980 282
Faith of Coniston Hall 298210 A 365 Sept 113 6.57 12459 626
Florham Trinket 505844 G 268 Sept 507 29.66 5967 326
Fox Dean's Butter Girl 463133 G 332 Sept 777 42.93 10102 502
Foxdean's Nealy 434373 E 242 Sept 913 46.15 8684 428
Haywood Rosalie 442978 D 40 Sept 1248 56.04 1657 73
s. Gale's Junior of Garden Creek 215971 349847 D. Haywood June Rose
Hopeton Janice 359536 A 183 Sept 1037 59.78 7760 400
Inverness Kale 374978 A 333 Sept 673 36.48 10359 537
*Jecava Gelava 364488 A 365 Sept 20 1.25 10818 625
Karena of Garden Creek 457340 G 329 Sept 777 47.27 9316 530
Knollwood Hibiscus 425889 F 365 Sept 231 13.77 8372 442
*Knollwood Zea 413104 B 144 Sept 1084 53.92 5950 275
Maple Lane Africander's Girlie 469038 G 304 Sept 920 51.10 11060 562
*Maxim's Speckle Fay 455678 B 21 Sept 705 39.58
s. Maxim of Burkeville 129366 A. R. D. Lucerne's Fay 208401
Meadow Vista Em 463961 D 30 Sept 1161 58.79
s. Meadow Vista Harvester 212805 D. Meadow Vista Hazel 347412
Oaks Farm Harriet 359968 A 207 Sept 855 43.52 8670 404
Quail Roost Maxine 476381 G 247 Sept 615 34.55 6317 317
Sepascot La Noce Vixter 450593 E 36 Sept 1154 52.20 1363 61
s. Bournedale Chief La Noce 200102 247488 D. Gay Victoria of Sepascot
Imp. Sheba Rose of Le Jardin 516966 A 119 Sept 1278 67.90 5262 255
*Sunnybrook Empress 448370 A 365 Sept 30 1.61 10409 474
Valleywood Coquet 521629 E 42 Sept 1263 57.49 1685 71
s. Valleywood Valiant 200316 A. R. 429318 D. Valleywood Cavalierette
Valleywood Venus 556064 F 21 Sept 690 30.09
s. Valleywood Valiant 200316 A. R. D. Valleywood Ulika 424174
Westmont Silver Begonia 425455 E 333 Sept 193 10.72 8280 427
†Westmont Spotswood Belle 422389 E 305 Sept 99 5.29 6862 358

Fairmont Creamery Company, Fairmont Farm, Moorhead, Minn. ARHT

Fairmont's Ann of Moorhead 372221 A 150 Oct 640 36.94 4007 227
Fairmont's Belinda of Moorhead 366232 A 184 Oct 488 25.10 4482 212
Fairmont's Flower of Moorhead 477648 C 130 Oct 902 37.64 4295 194
Fairmont's Heroine of Moorhead 553052 G 153 Oct 645 35.27 4189 213
*Goldie's Pansy of Pleasant View Farm 216102 A 191 Oct 671 38.07 5308 254
Jocona Doreen 312773 A 237 Oct 306 17.16 7682 364
Oliverwood Miss Nebb 351318 A 142 Oct 701 31.16 3924 174
Queen's Midget of Lakeside 256770 A 183 Oct 703 33.74 5911 266

Farm & Trades School, The, Thompson's Island, Boston, Mass.

Thompson's Island Aster 550656 E 37 Sept 931 41.43 1121 49
s. Meredith Dean 129990 A. R. D. Island Iris 220326
Thompson's Island Mona 537595 G 320 Sept 706 29.74 9134 423

Feess, Fred S., Feess Paramount Dairy, Parsons, Kans.

Paramount Molly O.'s Sarah 347990 A 287 Sept 800 40.45 11522 528
Paramount Princess Pat's Agnes 316368 A 301 Sept 433 20.87 10010 447
Paramount Princess Pat's Lula 371765 A 206 Sept 866 46.28 7410 358
Paramount Sadie's Dolly 500315 E 294 Sept 449 23.42 8677 417

Fircrest Farms, Incorporated, Lynden, Wash.

Fircrest Golden Spot 413948 A 354 Sept 843 38.10 13658 662
Fircrest La France Diffidence 290008 A 214 Sept 1112 49.60 8627 382
Fircrest Lily 361452 A 242 Sept 876 42.32 9373 449
Fircrest Pink 359443 A 230 Sept 915 50.17 8319 419
Fircrest Portia 371660 A 168 Sept 1118 60.05 7155 373
Fircrest Regina 354363 A 298 Sept 879 52.07 11756 557
Fircrest Restful 384926 A 146 Sept 1251 64.56 6436 317
s. Fircrest La France Wanderer 88810 A. R. 295244 D. Fircrest Princess Regal
Glenloch Viola 368221 A 334 Sept 976 41.50 13840 603

Fleming, M. C., Wandamere Farms, Troutdale, Oregon.

Betty of Delphi Dell 413930 A 365 July 593 27.13 11461 508
Cascade Auburn 405498 C 288 Sept 668 41.90 10582 568
*†Chuckanut Elegance 387974 B 149 Aug 1483 80.85 7747 398
*Darigold Perrywinkle 393532 C 264 Sept 1240 67.12 13228 643
Highland Ann 451591 A 215 Aug 790 53.69 9593 476
Mary of Oak Park 357151 A 254 Sept 1072 56.41 10798 540
Milly of Oak Park 459190 G 351 Sept 714 44.58 11578 592
Nestucca Beauty's Peggy 413044 A 48 Mar 1878 83.79 2827 129
s. Royal's Kimball 132085 D. Belle's Nestucca Beauty 135863
Sunflower of Golden West 413845 E 365 July 180 10.11 12840 670
Wandamere Venus 480057 G 207 July 874 46.58 6878 342
Wanda of Wandamere 369055 A 365 Sept 643 35.33 12469 632

Foster, Frank B., Montcalm Farms, Phoenixville, Pa. ARHT

*Broadwater Blue Bell 371268 A 206 Sept 1008 55.37 8865 456
*Broadwater Europa 395653 B 208 Sept 914 41.17 7397 304
Broadwater Fanette 480398 G 300 Sept 705 32.82 7500 346
Broadwater Lavina 461656 G 302 Sept 909 35.57 10423 414
Broadwater Lotis 461657 G 233 Sept 911 45.22 7757 363
Broadwater Mitella 461655 G 317 Sept 499 27.74 5851 289
Broadwater Morning Glory 461654 G 292 Sept 716 40.26 8809 428
*Broadwater Ruth 373664 A 269 Sept 991 50.29 11666 574
Broadwater Sunshine 461658 G 292 Sept 765 40.11 8328 417

Fox, F. E., Waukesha, Wis. ARHT

Fox's Alice of Waukesha 464137 G 315 Sept 529 29.68 7394 414
†Fox's Diana of Waukesha 479945 G 195 Sept 438 21.88 3219 153
†Fox's Doris of Waukesha 479947 G 109 Sept 624 27.17 2609 113
†Fox's Elaine of Waukesha 479946 G 195 Sept 766 34.79 5336 233
Fox's Janet of Waukesha 464136 G 325 Sept 374 22.83 6201 340
Fox's Maud of Waukesha 443773 F 365 Sept 212 12.85 5639 318
Fox's Vanity of Waukesha 466587 G 299 Sept 403 21.65 6249 291
Fox's Yeksa of Waukesha 458523 G 365 Sept 137 8.19 5856 337
†Shady Gulch Pearl 3d 443448 A 53 Sept 963 40.94 1810 76
s. Warbucks of Utility 128735 D. Shady Gulch Pearl 283009

Frazier, E. W., Grants Pass, Oregon.

†Belle of Home Comfort Farm 539951 E 210 Sept 578 31.83 6550 291

Fretz, William F., Fritzlyn Farms, Pipersville, Pa. ARHT

*Charter Lily of Fritzlyn 4th 248316 A 182 Oct 794 39.62 6817 326
Fritzlyn Cavemaid 449917 D 205 Oct 737 39.46 5721 314
Fritzlyn Foremost Easter Lily 458115 G 365 Oct 429 26.76 11090 584
*Fritzlyn Gemsey 346173 A 77 Oct 1521 63.75 3849 158
*Fritzlyn Gem's Pride 392024 B 259 Oct 1108 58.75 10969 517
*Fritzlyn Heiress 378170 A 153 Oct 775 42.71 4988 252
Fritzlyn Juesta 475844 G 320 Oct 631 41.52 7975 458
Fritzlyn Jurite 475843 G 280 Oct 575 37.42 6636 368
Fritzlyn Romeo's Gem 500515 G 51 Oct 966 37.88 1577 68
s. Fritzlyn Romeo 182013 D. Fritzlyn Gemsey 346173
*Fritzlyn Roseate 383305 B 279 Oct 575 28.14 10107 460
Fritzlyn Roxanna 460030 G 352 Oct 680 38.58 9358 460
Fritzlyn Trojan's Ultra Gem 460029 G 332 Oct 710 34.82 8665 422
*Fritzlyn Ultra Beauty 357448 A 245 Oct 870 45.78 8731 436
Fritzlyn Ultra Berna 470666 G 343 Oct 619 36.95 9571 506

Frew, William A. & Elizabeth A., Norwood Farms, Quarryville, Pa. ARHT

*†Bloom of Pioneer Point 374191 A 153 Sept 822 43.43 5120 268
†Brooklandwood Golden Patsy 447628 G 267 Sept 469 28.70 6145 317
*Coventry Lady Comely 268708 A 247 Sept 1062 54.51 11088 559
Crusader's Lovely 471796 G 48 Sept 956 44.95 1469 69
s. Gerar Crusader 123045 A. R. D. Love's Queen 220714
*†Dairymaid of Honey Brook 404659 C 190 Sept 692 33.86 5853 283
*†Frances of Penn View 377617 A 214 Sept 682 39.85 6641 329
Frewvale Blossom 525927 G 52 Sept 844 40.55 1400 64
Frewvale Lady 470630 G 190 Sept 864 48.76 6239 321
†Frewvale Laura Divine 464590 G 270 Sept 598 31.30 6911 318
†Frewvale Nell 488358 G 45 Sept 715 30.89 1080 46
s. Florillon Regina's Rose King 206754 D. Aviator's Nellie 184065
Frewvale Primula 525926 G 44 Sept 871 41.50 1246 59
s. Florillon Regina's Rose King 206754 D. Noble Toro's Primrose 381911
Frewvale Smokie 525925 F 48 Sept 826 31.89 1251 48
s. Woodside Bess' Supreme 201231 D. Frances of Penn View 377617
*Garden Spot Betsy of Honey Br. 427042 D 175 Sept 1062 50.70 7192 304
Grassland Bolora 454713 F 205 Sept 1144 45.87 8647 339
*King's Betty of Honey Brook 274943 A 304 Sept 742 32.88 11930 501
*†Lonicera Grace 324446 A 258 Sept 599 33.56 7746 377
*†Noble Toro's Primrose 381911 A 183 Sept 708 43.34 5673 285
*Norwood Pearl of Honey Brook 421471 E 273 Sept 730 38.01 9933 473
*Princess Jean of Whitford 346829 A 304 Sept 975 42.92 13118 572
*Sunny Clover of Liseter 399867 B 183 Sept 626 29.99 5706 253
Westmont Dimple Heiress 449725 G 365 Sept 418 26.79 7512 414

Friedrichs Brothers, Western Glow Farm, Bow, Wash. ARHT

†Fircrest Cleopatra 461426 G 305 Sept 267 18.12 8038 457
Minerva of Waldo Hills 389123 C 364 June 241 13.94 13054 633
*†Terryo of Bass Farms 157227 A 153 Sept 1261 53.62 7620 333
Western Glow Marylou 505407 G 342 Sept 889 40.91 10116 468

Gaylord, E. K., Gaylord Guernsey Farms, Oklahoma City, Okla.

*Aigler Farm Pansy 382271	A	332	Sept	850	38.54	13879	621
*Bell of Lone Beech Farm 387306	B	365	Sept	29	1.37	11941	503
*Bess Indian Maid 313876	A	141	Sept	1077	51.51	6096	242
Betty Indian Maid 439641	E	120	Sept	815	42.74	3610	158
*Cooper's Alethea 395903	C	264	Sept	641	35.34	9065	402
Franchester Novice 469502	G	245	Aug	684	31.77	7362	326
*Gaylord's Buttercup 353995	A	256	Sept	540	29.60	7377	337
*Gaylord's Fairy Lillian 374052	A	242	Sept	790	50.10	7577	406
Gaylord's Faith 411869	C	277	Sept	601	30.52	7954	355
Gaylord's Fantasy of Fortune 477248	G	246	Sept	767	35.84	7555	318
Gaylord's Generous 445431	E	185	Sept	872	43.71	6400	311
†Gaylord's Genevieve 406907	C	189	Sept	943	53.20	6538	313
Gaylord's Gladiola 411873	D	294	Sept	646	40.06	8576	455
Gaylord's Jacqueline 406905	C	252	Sept	790	41.65	8697	402
Gaylord's Judy 421276	C	121	Sept	687	35.84	3274	146
Gaylord's Leading Lady 458759	E	99	Sept	1092	49.27	3774	148
Gaylord's Louise 477246	G	178	Sept	957	43.75	6180	248
*Gaylord's Marigold 376784	A	237	Sept	896	44.64	8501	390
Gaylord's Melody of Fortune 482918	G	92	Sept	827	33.92	2558	94
*Gaylord's Nelly 421282	D	207	Sept	853	41.49	7203	338
*Gaylord's Pollyanna 374061	A	207	Sept	811	42.93	7734	343
Gaylord's Priscilla 445436	E	79	Sept	862	45.60	2397	115
*Gaylord's Wistaria 430081	D	266	Sept	991	59.20	11782	565
*Gayoso King's Maybell 436763	B	219	Sept	797	41.16	7931	351
Gwendolyn of the Loop 275916	A	99	Sept	775	36.45	2658	120
Gwendolyn's Belle 430075	E	211	Sept	807	42.78	6760	302
*Lady Worthy of Hon Terra 264217	A	338	Sept	766	40.06	13237	585
*Model's Frances of Fairview 312147	A	342	Sept	890	46.93	13673	658
Pansy Select of White Oak 360981	A	351	Sept	960	48.69	13644	674
*Pollyanna of Silver Maples 430598	D	219	Sept	935	47.89	9779	430
*Sequel's Letty Lou 413954	D	354	Sept	923	50.53	12059	616
Williams' Nellie 327981	A	290	Sept	567	27.56	7913	360
Williams' Queen Empress 394015	B	198	Sept	840	47.59	6327	316

Gerry, Peter G., Lake Delaware Farms, Delhi, N. Y.

†Cathedral Foxie's Mabel 436665	E	273	Oct	700	40.61	7860	411
†King's Cathedral Ginger 448058	F	252	Oct	730	40.89	7793	396
†Lake Delaware Fairies 447420	F	304	Oct	739	41.20	8684	428
†Rex's Fannie 2d 429612	D	104	Oct	853	43.20	3359	143
s. Carpatha's Rex 204831	D. Rex's Fannie 373508						

Geurkink, Alvin, Ardmore, Okla. ARHT

Cooper's Lady Ideal 292700	A	287	Aug	763	33.37	8781	384
Crusader's Bonnie 482720	G	59	Sept	1271	47.92	2561	95
s. Valor's Crusader 179868	D. Imp. Blanche of Chateau L'Etocq 291718						
Dolores' Dandelion 318270	A	31	Aug	1196	40.55		
s. Ransom Golden Dauntless 123455	D. Dolores of Springdale 253188						
Elmwood B.'s Bobby 312502	A	252	Aug	1085	51.04	10115	469
Floridale Primrose 270820	A	271	Aug	893	41.12	10268	430
Jewel's Yvonne 286435	A	331	Aug	831	39.39	11523	521
La Belle's Enid 466651	F	103	Sept	810	34.52	3201	133
s. Cooper's K. L. Mariner 207885	D. St. Croix La Belle 276768						
*May Royal's Fabiola 277085	A	314	Aug	640	34.34	9158	475
Toreador's Fascination 277112	A	261	Aug	907	47.19	9052	455

Gilbert, C. T. & Sons, Waldo Hills Guernsey Farm, Shaw, Oregon. ARHT

†Sabra's Charlotte 440309	E	305	Sept	202	11.97	5630	321
†Western King's Lula Bell 448047	F	178	Sept	536	30.53	4367	220

Gile, Albion L., Chicona Farm, Chinook, Wash.

†Agida of Chicona 542337	G	100	Sept	992	53.51	3726	182
*†Cypress of Chicona 477064	A	56	Sept	1218	62.99	2429	116
s. Chicona High Boy 163989	D. Clearbrook Lilyetta 208995						
Destiny of Chicona 552407	G	139	Sept	964	43.22	4930	212
Haro of Chicona 501555	D	323	Sept	611	32.10	9775	461
*†La Bel Cavalier of Chicona 504791	C	87	Sept	1327	56.13	4269	177
s. Chicona Byrne 194943	D. La Charmante of Chicona 309731						
*Norline of Chicona 506753	D	229	Sept	713	42.58	7799	431
Peri of Chicona 504790	D	359	Sept	514	40.27	8397	568
*†Philylla of Chicona 415201	A	201	Sept	722	40.26	7753	400
†Varine of Chicona 536810	E	107	Sept	746	44.78	3477	166
Western Glow Butternut 412453	C	193	Sept	690	37.05	6174	300

Gilkerson, Tom, Bozeman, Mont.

*†Gallatin's Golden Blossom 478913	B	34	Sept	1200	54.26	1356	61
s. Sunset Golden Boy 202553	D. Gallatin Blossom 315595						
†Gardenia Rose 445969	E	214	Sept	890	44.08	7684	375
†Goldenwood Diana 552170	G	119	Sept	711	34.42	3329	161
*†Maxim's Dot of Marigold Farm 324696	A	254	Sept	681	38.20	8161	407

Gladding, Ellen DeF. T., Borrodale Farm, Thompson, Conn.

*Borrodale Beebe's Gladwyn 361269	A	341	Sept	662	32.20	13710	643
Borrodale Donald's Briar 533912	G	341	Sept	552	27.14	8577	412
Borrodale Donald's Budget 533913	F	292	Sept	739	31.65	9697	402
*Grassland Valdelt 377341	A	255	Sept	607	23.94	8436	340

Gluek Brewing Company, Minneapolis, Minn.

Gluek Farm Golden Star 445361	E	365	Aug	409	24.96	8040	416
Gluek Farm Rosemary 413096	D	365	Sept	536	30.08	8987	492
Gluek Royal Lady Quillette 422403	E	291	Sept	625	33.36	8971	432
Maxim Queen's Rosalie 441193	D	130	Sept	896	45.19	4585	247
Rivermoor Destiny 347880	A	119	Sept	808	42.20	4012	193

Goodman, Earl, Concord, N. C.

Pearl's Redbird of Woodside 464784	G	307	Sept	677	32.84	8515	414

Gordon, Fred H., White Hall Farm, Brockport, N. Y.

Dicta Francille's Edna 461819	G	263	Oct	908	46.07	8211	356
Franchester Roseleaf 414969	C	138	Oct	932	57.44	5334	259
Franchester Songster 406206	B	153	Oct	825	49.26	4964	240
Quanqual Larkspur 408527	C	214	Oct	898	52.21	8279	430
Thornton's Quality 410269	C	92	Oct	1053	55.18	3303	145

Gordon, L. E., Gordondale Farm, Nelsonville, Wis. ARHT

†Empress Alpha 468483	F	305	Sept	266	14.66	7934	344
*†Golden Empress of Gordondale 337600	A	203	Sept	846	46.07	7004	332
*†Golden La Verne of Gordondale 278684	A	305	Aug	196	11.35	7311	410
*†Golden Princess of Gordondale 274750	A	302	Sept	282	17.16	7467	358
†Gordondale Bella 493181	G	261	Sept	374	21.63	4326	219
†Gordondale Charm 468492	G	249	Sept	575	29.56	5801	232
*†Gordondale Elsie 348032	A	305	Aug	338	19.96	9037	462
†Gordondale Gloria 468479	E	207	Sept	668	42.73	5157	282
†Gordondale Janet 468482	E	305	Sept	151	8.24	6494	317
†Gordondale Judy 469816	G	229	Sept	560	32.50	5175	264
Gordondale Lura 416266	D	365	Sept	135	7.63	9432	430
Gordondale Maxine 468487	F	316	Sept	642	41.57	9237	438
†Gordondale Rutila 468481	E	256	Sept	619	32.38	7076	310
†Gordondale Sally 468485	E	214	Sept	543	30.65	4607	235
†Gordondale Sue 458480	E	205	Sept	581	34.56	4707	235
†Gordondale Vanity 468491	G	239	Sept	646	36.72	6360	300

Greene, F. L., Nipporsink Farm, Hancock, Wis. ARHT

†Elsie of Stonehurst 366979	A	28	Sept	721	34.71		
s. Tristan's Sweet Alice's Boy 116682	D. Topsie's Pride of Stonehurst 251726						
†Goldmary Lou 434849	E	293	Sept	40	2.50	5864	311
†Nipporsink Aurora 2d 469479	G	283	Sept	452	25.57	5482	271
†Nipporsink Cherry Blossom 469474	G	267	Sept	537	34.66	5974	323
†Nipporsink Ethleen 469475	G	305	Sept	222	15.32	4993	256
†Nipporsink Eudora 469476	G	266	Sept	534	33.11	6249	344
†Nipporsink Golden Lilly 381612	A	304	Sept	47	2.95	8123	455
Nipporsink Jennie 381613	A	306	Sept	546	27.82	8292	421
†Nipporsink Lillian 403566	C	218	Aug	793	35.69	6850	307
†Nipporsink Lotus Bud 469478	G	298	Sept	569	34.71	7477	380
†Nipporsink Olive Branch 469480	G	273	Sept	507	32.58	5708	309
†Nipporsink Sweet Geniveve 469477	G	299	Sept	383	21.76	6685	330
Nipporsink Yeksa 434847	E	300	Aug	669	36.13	7499	403
†O Dairy Dairy Me 403567	C	263	Sept	507	28.06	6549	344
†Rosemary Lou 434848	F	304	Aug	466	28.76	8077	450
†Slogan's Ann of Springvista 504448	G	275	Sept	365	23.23	4429	241

Greyholme Farms, Incorporated, East Greenwich, R. I. ARHT

Birchfield Estella 412300	D	290	Sept	479	25.17	7815	405
Birchfield Rosella 412301	D	249	Sept	773	42.93	8536	456
Champion's King's Butterball 388529	A	165	Sept	705	33.42	5044	238
Champion's King's Nancy 386934	A	263	Sept	689	29.64	8065	345
Greyholme's Choice Gaiety 370004	A	306	Sept	733	42.16	10891	559
*Greyholme's Golden Peggy 344291	A	94	Sept	1100	45.65	3657	152
*Greyholme's Noble Charity 338569	A	273	Sept	623	33.32	8000	428
Greyholme's Noble Edith 505150	G	106	Sept	706	30.40	2700	126
*Greyholme's Noble Lass 329135	A	102	Sept	1226	55.56	4495	202
Greyholme's Sequel Kit 320039	A	361	Sept	476	22.64	9905	448
Greyholme's Slogan's Star 492150	G	115	Sept	844	35.28	3467	160
Honey Dew Marshall 390120	A	127	Sept	878	36.26	4224	168
Katie of Parlin Homestead 336143	A	315	Sept	254	12.16	8298	376
Pine View Pearl 409561	C	198	Sept	425	22.19	5260	238
Saga Lily B. of the Elms 347188	A	365	Sept	61	3.37	7951	423
Windy Meadows' Deceit 271840	A	86	Sept	965	49.92	2862	151
s. Windy Meadows' Poilu 116574	D. Imp. Valentine's Deceit 150680						
Winona of Parlin Homestead 377356	A	162	Sept	808	44.07	5440	267

Grinnell, Lawrence, Birchfield Farm, South Dartmouth, Mass.

Birchfield Ladyanna 478379	F	76	Sept	1230	49.11	3027	120
Birchfield Mindora 478381	G	94	Sept	1256	51.50	4042	179
s. Argilla Freshman 219861	D. Birchfield Minnie 407924						
Birchfield Monida 445820	E	144	Sept	1003	57.30	5312	291
Birchfield Rosegift 445826	G	352	Sept	773	45.77	11470	616
Birchfield Roxanna 412295	C	72	Sept	1372	64.64	3399	157
s. Aldrich Farm Banner 142420 A. R.	D. Birchfield Ultra Roxanna 235035						

Guess, J. B., Jr., Edisto Farms, Denmark, S. C.

*Baron's Eugenia 369533	A	201	Sept	1345	57.74	10736	446
*Baron's Jubilee 384033	A	281	Sept	890	41.95	10764	502
Baron's Tulip of Edisto Farms 430837	E	334	Sept	850	40.38	10683	508
Eugenia Sun Drop 471693	G	171	Sept	969	39.45	6252	250
Florrye of Edisto Farms 502093	G	129	Sept	847	37.61	4098	169
Foremost Baron's Ethel 477514	G	117	Sept	951	37.29	4021	143
Glow's Beauty of Edisto Farms 484347	G	158	Sept	711	33.31	4347	191
*Jeweller's Ida 333298	A	214	Sept	980	42.47	9169	394
*Lady of Edisto Farms 430841	D	97	Sept	1126	46.28	4139	161
Lucky Boy's Fairy 440418	E	116	Sept	852	38.10	3714	156
Supreme's Mabel 437950	G	365	Sept	23	1.14	10312	467
Supreme's Roseena 456935	G	315	Sept	762	40.71	8899	438
Supreme's Sadie May 456934	G	365	Sept	678	36.90	9349	489

Hall, Ivory A., Portland Farms, South Portland, Maine. ARHT

Greyholme's Royal Emily 435035	E	169	Sept	1079	52.90	6525	314
*Lancaster's Nancy of Portland 376130	A	205	Sept	955	45.69	8576	398
Maple Ridge Maid 266864	A	126	Sept	848	36.24	4032	180
*Prince's Fernleaf of Portland 401232	A	90	Sept	1235	56.85	3620	174
s. Horse Shoe Royal Prince 139465 A. R.	D. Atamannsit Sweet Fern 284543						
*Prince's Fragrance of Portland 465669	B	207	Sept	792	41.66	7329	334
*Prince's Gem of Portland 390738	B	254	Sept	739	36.91	8846	424
Viking's Princess of Portland 543032	G	230	Sept	762	40.28	7011	359

Hall, S. C., Portland Farms, South Portland, Maine. ARHT

*Duke's Clarissa of Portland 405352	B	103	Sept	1349	60.34	4376	194
Duke's Margaret of Portland 517627	D	185	Sept	815	43.63	5604	292
Prince's L. C. Helen of Portland 562441	G	52	Sept	1224	49.23	1995	80
s. Horse Shoe Royal Prince 139465 A. R.	D. Lady Creusa of Portland 252058						

Hallowell, James Mott, Cloverluck Farm, Pepperell, Mass. ARHT

†Arabella of Rolling Hills 500116 B 89 Sept 1184 54.95 3793 168
*†Beatrice of Rolling Hills 500118 D 92 Sept 886 44.86 2884 132
†Beulah of Rolling Hills 500117 D 305 Sept 350 19.74 7086 355
†Mayfair Babette 509467 G 54 Sept 798 35.15 1541 67
s. Prince Peter Cavalier 216345 D. Fox Run Bee 396132
†Mayfair Pride's Faith 509465 G 42 Sept 864 41.40 1199 57
s. Prince Peter Cavalier 216345 D. Gala's Dan's Pride 405118
†Nacoma W. Leader of Lindendell 443650 E 153 Sept 700 36.35 4597 209
Oaks Farm Heartease 359970 A 190 Sept 998 56.24 8220 433
†Primrose of Rolling Hills 500121 G 305 Sept 180 12.30 5069 275
†Quincy Bessian 337567 A 200 Sept 866 47.66 6876 340
†Rosetta of Rolling Hills 500122 G 287 Sept 534 31.59 7099 362
Topsy of Rolling Hills 500120 G 279 Sept 485 28.50 6096 315
†Warrior's Sonia 324581 A 42 Sept 1004 41.99 1372 57
s. Topsy's Warrior 141691 A. R. D. Grafton Sonia 223522

Hammond, John Henry, Dellwood Farm, Mount Kisco, N. Y.

Nobleman's Maid of Dellwood 463376 G 354 Oct 865 48.13 12604 637
*Nobleman's Olga of Dellwood 411069 D 365 Oct 499 34.32 13866 785

Harrison, G. M., Fairholm, Fredericksburg, Va. ARHT

Beauquinta of Kiptopeke 503870 G 190 Sept 753 39.78 5726 280

Harrison, G. M., Mrs., Fairholm, Fredericksburg, Va. ARHT

Alice Stephens 321463 A 239 Sept 1016 52.84 10545 502
Broker's Tip 407130 C 216 Sept 995 42.33 8922 351
Cherry Queen's Butter Cup 293326 A 72 Sept 1290 53.56 3156 112
Cherry's Blossom of Falmouth 410027 C 149 Sept 1036 39.92 5749 207
Colleen of Fairholm 482881 G 171 Sept 552 29.24 4189 183
Emma Jean of Fairholm 485881 F 258 Sept 689 36.80 7656 337
Fanny In Cky of Fairholm 367654 A 318 Sept 670 33.30 10920 476
Flora of Walnut Grove 400738 D 303 Sept 844 47.28 11181 594
Garbo of Fairholm 485882 G 327 Sept 531 25.47 9519 435
June of Glendie 476855 D 257 Sept 466 20.98 7281 321
Maxine of Fairholm 485219 C 139 Sept 919 47.65 5025 221
*Nanny Goat of Fairholm 463256 A 56 Sept 1168 40.20 2421 77
s. Tarzan of Hartwood 181352 D. Cherry Queen's Butter Cup 293326
Norma of Fairholm 464139 C 171 Sept 896 41.31 6886 271
Peggy Shannan 349833 A 226 Sept 813 37.15 8754 382
Peneloby of Fairholm 482880 G 147 Sept 802 39.08 4348 185
s. Tarzan of Hartwood 181352 D. Poker Chip 406242
Polly of Fairholm 485885 G 111 Sept 1075 40.99 4308 165
Red Girl of Glencairne 212041 A 365 Sept 300 14.16 10261 481
Romona's Queen 220758 A 303 Sept 595 27.91 10380 447
Semone of Fairholm 485883 G 158 Sept 921 33.34 5910 234
Thornton's Lass of Riderwood 396822 C 316 Sept 348 22.00 6475 336
Virginia Lassie of Glendie 478650 F 344 Sept 707 33.54 12028 502

Harville, C. J., Glenco Farm, Macedonia, Ohio. ARHT

Cherub's Dainty of Goodrich 319729 A 275 Sept 446 24.80 8381 431
Cherub's Dimple of Goodrich 353711 A 77 Sept 760 37.24 2059 99
Cherub's Twinkle of Goodrich 376223 A 252 Sept 718 34.56 9563 410
Dixie Blue Belle of Goodrich 463388 F 114 Sept 639 30.61 3080 148
Dixie Bo Peep of Avalon 472236 G 266 Sept 568 34.44 7750 402
Dixie Dawn of Goodrich 431432 E 290 Sept 564 32.50 9161 471
Dixie Devine of Goodrich 443850 E 202 Sept 614 31.63 6554 312
Dixie Dimple of Goodrich 431431 D 175 Sept 798 43.10 7115 348
Dixie Pearl of Goodrich 463526 G 180 Sept 557 31.04 4680 254
Dixie Queen of Goodrich 454833 F 273 Sept 701 35.79 9772 465
Dixie Sweetheart of Goodrich 463389 G 267 Sept 643 39.54 7992 389
Dixie Valentine of Avalon 480384 G 61 Sept 691 29.41 1627 70
s. Villa-Way Peerless 217916 D. Goodrich Holly 410997
Goodrich Charm 406559 C 300 Sept 619 32.47 11792 553
*Goodrich Daisy 411833 C 138 Sept 770 41.52 5058 222
Goodrich Holly 410997 B 61 Sept 1270 55.89 2627 110
s. Daisy's Cherub of Goodrich 189258 D. Lilly May of Goodrich Farm 213401
Lincoln Way Vola Rogue 2d 419481 A 336 Sept 388 23.71 12571 611
Rosette's Beauty of Goodrich 302460 A 311 Sept 668 35.48 11700 592

Harville, Thomas, Avalon Guernsey Farms, Macedonia, Ohio. ARHT

Avalon Alice 404921 C 199 Sept 751 36.61 6996 325
Avalon Bonnie Louise 430415 D 107 Sept 818 36.02 3295 136
Avalon Crystal Belle 453341 D 181 Sept 764 37.39 5904 267
Avalon Diana 482398 F 113 Sept 803 37.46 3577 156
Avalon Dora Louise 410505 C 222 Sept 663 32.89 7990 356
Avalon Easter Charm 482400 G 214 Sept 707 36.02 6465 289
Avalon Easter Louise 404919 C 229 Sept 819 38.52 8775 404
Avalon Fair Lady 392297 A 142 Sept 588 26.83 4615 195
Avalon Florance Louise 482406 G 114 Sept 610 31.36 2933 139
Avalon Hopeful Maid 484462 G 242 Sept 657 36.62 7098 347
Avalon Lady Louise 482399 F 89 Sept 785 36.29 2498 111
Avalon Luckie Morn 418496 C 69 Aug 870 41.77 2008 92
s. Cooper's King Louis 194072 D. Avalon Misty Morn 393261
Avalon Lucky Favorite 482402 F 83 Sept 569 26.21 1675 70
Avalon May Louise 418495 D 153 Sept 712 36.03 4766 230
*Avalon May Rose Crescent 428658 A 153 Sept 1238 56.12 7391 310
Avalon Merry Louise 421769 D 239 Sept 778 43.27 7981 406
Avalon Milk Maid 482403 G 172 Sept 727 36.79 5388 246
Avalon October Belle 482397 G 200 Sept 685 35.17 6482 278
Avalon Pearl Bates 453344 E 208 Sept 741 34.27 6747 281
Avalon Perchance 482405 G 176 Sept 637 30.60 4714 208
Avalon Queen Elizabeth 482401 G 141 Sept 681 31.14 4270 175
Avalon Queen Ester 428665 E 157 Sept 744 37.16 5296 239
Avalon Radiance 482394 G 242 Sept 951 37.56 9503 391
Avalon Red Rosia 482393 E 28 Sept 816 31.91
s. Cooper's King Louis 194072 D. Cherub's Rosia of Goodrich Farm 252489
Avalon Twilight 453343 E 92 Sept 823 37.79 3040 124
s. Cooper's King Louis 194072 D. Cherub's Gemini 358963
Avalon Venus Louise 482404 G 114 Sept 772 36.53 3256 139
*Cherub's Diana of Goodrich 338936 A 195 Sept 753 38.78 9013 413
*Cherub's Golden Iris 350468 A 178 Sept 769 40.54 5836 276
Cherub's May Queen of Goodrich 362147 A 165 Sept 812 41.82 6208 279
*Cherub's Titan of Goodrich 350472 A 83 Sept 1027 42.13 3303 125
s. Cherub's Royal Champion of Shorewood 79064 D. Cherub's Whitetip of Goodrich 261118
Frances Louise of Adelfa 470826 G 208 Sept 526 26.77 4301 202
Guern-Zalee's Lucile 393879 A 87 July 1273 52.35 3635 147
s. Franchester Shadrack 158415 A. R. D. Guern-Zalee Daisy 325741
Memorial Belle of Avalon 392301 B 144 Sept 772 35.37 5320 225
*Sequel's Daisy of Goodrich 316238 A 167 Sept 802 37.50 6185 246
*Trader's Fair Chance of Avalon 376686 A 122 Sept 1104 41.29 5279 205
*Trader's Merry Frances 369254 A 140 Sept 1012 55.76 5467 273
Trader's Olive of Avalon 418491 B 179 Sept 874 38.81 7301 306

Haskell, H. G., Hill Girt Farm, Chadds Ford, Pa.

Bulwark's Countess 446185 F 287 Sept 674 39.31 8333 422
Dilwyne Eva 387109 B 282 Sept 607 39.99 8113 424
Dilwyne Laura 386523 B 214 Sept 662 39.99 6160 308
*Galli-Curci of Hill Girt 2d 409740 B 115 Sept 1108 63.60 5021 248
Golden Flower of Hill Girt 449153 D 79 Sept 1133 52.58 2988 134
s. Golden Noble of Hill Girt 191228 D. Flower of Hill Girt 383114
Golden Merry Bell of Hill Girt 472007 F 232 Sept 888 59.25 8806 468
Golden Truda of Hill Girt 450991 E 232 Sept 750 37.83 7869 363
Hill Girt Nora Galli 449152 E 333 Sept 576 31.15 9556 448
*Hill Girt Royal Lil 399388 A 166 Sept 890 47.26 6385 309
*Lady Helen of Hill Girt 409748 C 304 Sept 638 37.43 9535 511
*Marshallvale Lassie 330362 A 361 Sept 736 34.41 11780 505
Merry Nora of Hill Girt 472008 E 164 Sept 1028 57.71 6462 316
*Nora Pat of Hill Girt 409747 C 273 Sept 895 49.90 9814 444
*Princess Nora of Hill Girt 266981 A 287 Sept 932 56.90 12033 611
Top Artless of Hill Girt 489725 G 202 Sept 687 37.80 5708 308
*Wynora 309019 A 331 Sept 1003 52.47 14803 735

Hast, A. W. & Sons, Cedar Grove Farms, Berlin Heights, Ohio.

†Ida of Cedar Grove 446403 F 246 Sept 736 32.05 8264 332

Heberding, Florence L., Indian Creek Farm, Canfield, Ohio.

*Beulah of Lincoln Way 2d 459388 B 232 Sept 1081 55.57 9461 457
Gayhead's Betty 519442 G 268 Sept 925 48.38 9027 464

Hedges, Carl L., Hedges Farm, Terre Haute, Ind. ARHT

†Belvora's Butterfly 383844 A 97 Sept 669 33.78 2336 112
†Knox Guernsey Farms Joice 499882 D 203 Sept 863 48.78 6578 319
†Lady's Prim 380589 A 153 Sept 773 43.85 5451 270
†Pansy of Four Pine 408498 A 145 Sept 804 46.49 4298 207
*†Rosalee of Waterloo 366795 A 81 Sept 1098 64.81 3168 162
†Rosebriar Anita 438511 D 177 Sept 825 44.56 5601 272

Heffelfinger, F. T., Highcroft Farm, Wayzata, Minn. ARHT

*Bell Buoy's Highcroft Fanny 401968 B 116 Sept 840 38.77 3894 171
*Chiems of Minnetonka 333483 A 192 Sept 829 46.43 6746 351
*Highcroft Bell Buoy's Fanciful 446150 D 54 Sept 793 36.10 1457 66
s. Bell Buoy of Shorewood 160913 D. Foremost's Fancy of Highcroft 339264
*Highcroft Charm 414205 A 139 Sept 808 49.10 4514 253
Highcroft Fantasy 522200 F 139 Sept 818 36.68 4125 179
Highcroft Rose 546691 F 203 Sept 967 50.30 7094 353
*Highcroft Thelma 463168 B 175 Sept 748 42.88 5999 304
*Shorewood Bliss 333041 A 146 Sept 846 44.09 4976 241
*Shorewood Damsel 363952 A 187 Sept 840 40.41 6646 329

Heifner, C. B. & Son, Villa-Way Farm, Sullivan, Ohio. ARHT

†Duke's Maryrose 414027 C 257 Sept 603 36.14 6304 325
Lynne of Montfaucon 440894 F 365 Sept 618 36.28 11545 610
*Villa-Way Penelope 439132 A 93 Sept 1105 47.55 3514 141
s. Langwater Pretor 175063 A. R. D. Mosier's Grace of Cedar Lane 193651
Villa-Way Queen 544366 G 352 Sept 850 45.33 12322 581
*Walburn's Bonnie Amabel Pretor 394835 B 183 Sept 1232 52.61 8598 341
Walburn's Mary Sadie Pretor 394834 B 274 Sept 1100 51.62 11845 522
Wolford's Duvaux Rose 349905 A 292 Sept 947 47.36 11241 525

Hendee, George M., Hilltop Farm, Suffield, Conn.

Butterfat Golden Favorite 465857 G 183 Sept 914 50.47 6276 328
Butterfat Golden Rosette 466614 G 164 Sept 1027 57.56 6014 300
Butterfat Governor Jane 455018 G 348 Sept 763 46.78 10030 574
Heartsease Butterfat Ann 462479 F 153 Sept 945 48.67 5331 257
Heartsease Butterfat Clare 465855 G 242 Sept 697 43.96 6968 387
Heartsease Butterfat Fuchsia 455019 G 334 Sept 758 41.40 9511 507
Heartsease Butterfat Lily 462478 G 273 Sept 739 35.20 8033 395
Heartsease Butterfat Ruby 455021 G 334 Sept 752 43.79 9952 522
*Hilltop Butterfat Clarise 378888 A 228 Sept 951 48.07 9138 468
*Hilltop Butterfat Noble Jane 392547 B 342 Sept 924 40.85 14355 645

Hill, George Watts, Quail Roost Farms, Rougemont, N. C. ARHT

Appin's Iris 514207 F 103 Sept 963 46.82 3762 176
*Argilla Freda 443334 E 98 Sept 991 48.06 3562 155
s. Dolly's Foremost of High Rock 67827 A. R. D. Argilla Anna Bell 238468
Countess's Butter Girl 502353 F 142 Sept 1010 45.38 5263 209
Farmhill R. Bloom 471181 G 220 Sept 829 36.83 6664 273
Farmhill R. Deanie 476824 G 112 Sept 788 37.92 3239 135
Farmhill R. Janis 456367 G 334 Sept 742 37.70 9443 446
Farmhill Roann 471180 G 214 Sept 769 35.93 6548 288
Farmhill R. Patience 453806 G 285 Sept 511 27.09 7150 339
Gerar Carla 2d 472340 A 326 Sept 894 43.72 12027 522
*Jeanne of Farmhill 361738 A 365 Sept 22 1.16 11267 533

*Master Fred's Chene of Bdk. 274613 A 240 Sept 939 55.53 9778 513
*Maxim's Patience C. 292535 A 352 Sept 1095 57.20 16687 772
*Peggie's May Cherry 335752 A 238 Sept 950 45.44 9093 425
Quail Roost Bloom 534367 G 127 Sept 770 46.55 4154 183
*Quail Roost Bright Eyes 408669 C 228 Sept 737 41.77 7487 392
Quail Roost Colleen 534369 G 200 Sept 891 41.97 7089 291
*Quail Roost Confidence 389791 A 98 Sept 1349 59.78 4891 200
Quail Roost Dupli-Kate 534364 G 270 Sept 736 30.33 8115 337
Quail Roost Excellence 534372 G 188 Sept 689 39.92 5118 261
*Quail Roost Fascination 374883 A 76 Sept 1324 62.13 3476 146
s. High Point Prince Maxim 104016 A. R. D. Cavalier's Fascination of Oakhurst 220408
Quail Roost Kate 534363 G 240 Sept 596 25.33 6398 267
*Quail Roost Maxim's Charm 363367 A 226 Sept 865 41.17 9143 406
*Quail Roost Maxim's Content 408667 B 178 Sept 878 44.55 6363 269
Quail Roost Maxim's Donna 542787 G 134 Sept 870 47.42 4248 196
Quail Roost Maxim's Em 534368 G 198 Sept 922 47.31 7211 354
*Quail Roost Maxim's Governess 363368 A 74 Sept 1326 55.18 3296 130
s. High Point Prince Maxim 104016 A. R. D. Quail Roost Princess 302220
*Quail Roost Maxim's Janice 426130 D 344 Sept 793 41.17 11299 549
*Quail Roost Maxim's Luxury 396570 B 312 Sept 790 39.14 10993 513
*Quail Roost Maxim's Melvina 374875 A 132 Sept 988 52.29 4924 253
*Quail Roost Maxim's Mona 408671 C 207 Sept 917 46.13 8366 399
*Quail Roost Maxim's Natola 501579 E 80 Sept 1160 49.79 3425 142
*Quail Roost Maxim's Rosanne 416654 D 253 Sept 866 46.53 10426 490
Quail Roost Patient Fancy 534370 G 163 Sept 707 39.31 4682 231
Quail Roost Patient Lassie 548861 G 104 Sept 1028 42.87 3880 149
*Quail Roost Patient Rose 501574 D 104 Sept 989 49.18 3807 180
Quail Roost Princess Betty 519715 G 365 Sept 234 12.13 10809 525
Quail Roost Princess Carol 519716 G 354 Sept 689 46.31 10315 615
Quail Roost Queen Celeste 534362 G 179 Sept 830 40.80 5921 272
Quail Roost Royal Duchess 390806 B 152 Sept 1231 58.62 7149 326
Quail Roost Southern Cross 534361 G 207 Sept 810 42.24 6675 317
Quail Roost Valor's Bess 534359 F 172 Sept 1037 55.81 6829 331
*Quail Roost Valor's Clara 408689 D 189 Sept 1033 63.58 7610 421
*Quail Roost Valor's Magic 501577 E 87 Sept 1020 53.37 3349 139
s. Valor's Foremost 201831 A. R. D. Quail Roost Maxim's Melvina 374875
Quail Roost Valor's Pride 408692 D 273 Sept 597 37.85 7958 450
Sunnybrook Crystal 448372 A 99 Sept 1182 48.00 3901 157
Sunnybrook Harmony 485897 F 296 Sept 521 27.97 6394 331

Hodgson, Harold, Ruebury Farm, Goshen, Ind. ARHT

†Dandelion Princess Patsy 492334 G 134 Sept 598 28.51 3390 148
†Jessie of Ruebury Farm 458144 B 157 Sept 573 35.29 4511 232
†Joan's Bonneyville Lula 356969 A 60 Sept 1126 42.58 2289 93
†Maud of Ruebury Farm 545109 G 230 Sept 450 25.91 5755 298
†Modrea of Gorham Farm 541289 G 181 Sept 536 28.15 4404 210
†Ruebury Daisy 546793 G 170 Sept 564 29.90 4480 213
†Ruebury Tulip 553707 F 116 Sept 567 26.41 3022 127
†Sue's Bonneyville Shirley 524565 F 273 Sept 533 27.22 6945 324

Holden, C. S., Rhodora Acres, Eaton Rapids, Mich. ARHT

*Bankable Clio 337288 A 231 Sept 813 40.35 9186 382
*Elm Row Hopeless 391501 A 256 Sept 756 38.18 10234 474
*Franchester Sturdy's Hope 434014 E 206 Sept 733 33.30 6777 324
*†Gayoso Florabelle 380386 A 251 Sept 740 38.97 8126 375
Guern-Zalee's Beth 492790 D 44 Sept 837 37.60 1191 53
s. Franchester Shadrack 158415 A. R. D. Guern-Zalee May Blossom 253457
Hawthorn Spirit's Wilhelmina 457207 G 251 Sept 504 23.70 5963 266
Holdridge Docile 492476 C 76 Sept 889 43.67 2303 112
Miss Dot of Richland Farms 473246 G 318 Sept 653 31.93 8548 390
Miss Valley of Richland Farms 441286 E 253 Sept 528 27.02 6890 328
*Upjohn Richland Farms Lily 414092 C 222 Sept 737 35.01 7314 318
*†Upjohn Richland Farms Spottie 393709 A 40 Sept 761 34.89 993 45
s. Lockshore May Apollo 182940 A. R. D. Lockshore Miss Tulip 324680

Hollenbeck, J. C., The Oronoko Farm, Berrien Springs, Mich. ARHT

*†Ella of Oronoko 345933 A 48 Sept 1212 53.97 1951 86
s. Homestead Athenian 162168 A. R. D. Nicolette of Oronoko 189398
*†Gertrude of Oronoko 400204 B 165 Sept 545 28.89 4436 240
*†Halo of Oronoko 444334 D 237 Sept 681 39.89 6673 342
*Huldena of Oronoko 444333 D 214 Sept 683 24.96 5952 294
†Ida of Oronoko 456355 G 197 Sept 685 31.53 5600 234
†Ila of Oronoko 456353 G 271 Sept 687 26.47 7478 318
†Ione of Oronoko 542795 G 204 Sept 402 24.83 3490 188
†Iris of Oronoko 456356 G 224 Sept 692 40.53 6236 301
*†Irma of Oronoko 444339 E 80 Sept 946 41.07 2657 114
s. Homestead Athenian 162168 A. R. D. Nicolette of Oronoko 189398
Iva of Oronoko 456352 G 365 Sept 187 11.87 7303 394

Homestead Dairy Farm, Incorporated, Salisbury, Md.

Bell Buoy's Fairmaid 497668 G 41 Sept 1136 51.50 1519 68
s. McDonald Farms Bell Buoy 219030 D. Homestead Fairmaid 406764
Homestead Foam 370896 A 246 Sept 670 42.71 7581 401
Homestead Foremost Empress 370893 A 260 Sept 812 41.02 9443 434
Homestead Foremost's Ellen 374940 A 273 Sept 610 33.81 7986 378
*Homestead Joan 336334 A 231 Sept 805 40.76 8920 415
Homestead Leader's Sallie 545243 A 139 Sept 1024 50.83 5554 261
Homestead Reveller's Chorine 441323 F 276 Sept 713 36.81 7878 358
Homestead Royal Music 362235 A 183 Sept 845 41.18 6999 312
Homestead Royal's Lilac 382140 A 292 Sept 718 39.74 8942 465
Nanticoke Diana 376794 A 250 Sept 996 48.25 11226 495

Hougas, Vernon, Hill View Farm, Seneca, Ill. ARHT

†Ben's Luella of Shantituck 433535 D 85 Sept 1173 45.99 3608 139
†Mound City Fashion Lady 496676 G 27 Sept 839 31.55
s. Mound City Majesty 234159 D. Mound City Fashion 470975
Nettie's Princess May 488697 G 169 Sept 744 39.09 5212 247
Rock Creek Lady Helen 523209 G 233 Sept 786 39.93 6968 322
St. Albans Actor's Valentine 458126 G 365 Aug 576 53.13 10710 607
Topsy Turvy 494119 G 167 Sept 994 42.98 6573 265

Howland, Weston, Howland Farm, Brattleboro, Vt.

Barber Farm Goldie 268882 A 106 Sept 1144 50.02 4248 171
s. Upland's Diamond 57172 A. R. D. Golden Daisy's Juelma 157186
Butterfat's Agnes 477269 F 67 Sept 1105 43.21 2610 101
Butterfat's Lassie 477256 B 30 Sept 1130 43.51
s. Hilltop Butterfat Admiral 198003 D. Lady of Lamoille 198513

Hulit, Curtis, Morningdew Guernsey Dairy, Hillsboro, Oregon. ARHT

†Tualatin Carolyn 446111 E 243 Sept 403 22.44 5961 298

Hulit, Dwight C., Morningdew Guernsey Dairy, Hillsboro, Oregon. ARHT

*†Tualatin Dainty's Dutchess 421963 A 81 Sept 766 39.09 2540 134

Hulit, Fay A., Morningdew Guernsey Dairy, Hillsboro, Oregon. ARHT

*Tualatin Lena 419464 A 218 Sept 294 17.08 4903 274
Tualatin Lustre 452242 E 196 Sept 346 20.99 4098 223

Hulit, Sam & Sons, Morningdew Guernsey Dairy, Hillsboro, Oregon. ARHT

†Battler's Snowdrop's Lady 449169 E 163 Sept 547 29.03 4195 215
†Beauty's Pride of Tualatin 446112 D 130 Sept 365 19.21 2568 125
Forest Home's Farm 203760 A 247 Sept 728 35.72 8364 420
Lilly Annetta 299995 A 306 July 301 16.44 6897 325
Maple Brook's Jessamine 2d 363493 A 182 Sept 608 31.08 5046 248
Oregon's Blue Bell 285376 A 155 Sept 452 22.82 3316 151
Red Rose Dot 534087 G 364 Sept 375 17.42 8572 409
Thiessen's Ashwood May 424614 D 236 Sept 440 20.87 6704 320
†Thiessen's Fawn 406577 C 259 Sept 604 30.52 8719 410
Thiessen's Gwenna Girl 473652 G 262 Sept 407 23.02 4972 269

Hurd, Max, Barrington Court Farms, Barrington, Ill. ARHT

†Annabelle of Daisy Lane 514026 F 226 Sept 636 30.56 6580 306
†Dot of Daisy Lane 514030 G 223 Sept 535 26.22 5493 250
†Lockshore Rosebud 379216 A 31 Sept 734 36.71
s. Lockshore May Apollo 182940 A. R. D. Maple's Rose of Locust View 167624
†Nellie of Daisy Lane 514027 E 61 Sept 693 31.19 1431 65
†Robinette of Daisy Lane 514029 F 176 Sept 590 29.29 4193 197
Rock Creek Charming Nida 509462 F 159 Sept 399 21.74 2787 134
†Rock Creek Charming Rosebud 509464 G 239 Sept 595 30.66 5719 292
†Rock Creek Cherub's Queen 521311 G 111 Sept 673 35.96 2635 135
†Rock Creek Rosette 478834 G 198 Sept 436 23.15 3977 189
†Rock Creek Two Suiter 475219 E 239 Sept 205 13.58 4393 248
Shirley Carleton of Daisy Lane 443869 E 168 Sept 439 20.92 3920 187
†Wendmere Bickleigh Fancy 379536 A 115 Sept 948 38.88 4435 185
Wendmere Elnor 379520 A 288 Sept 731 36.57 10077 501
†Wendmere Hilaria 379521 A 122 Sept 575 25.60 2544 112
†Wendmere Ilene 379532 A 260 Sept 581 32.57 7840 448
†Wendmere Marie 410026 C 147 Sept 581 26.10 3748 173
†Wendmere Marilyn 379523 A 179 Sept 482 24.10 4699 229
†Wendmere Ultra May 380931 A 75 Sept 813 34.96 2152 88
†Zuelieka of Daisy Lane 442148 E 203 Sept 534 29.95 4497 235

Huston, T. L., Est., Butler Island Plantation, Brunswick, Ga. ARHT

*Alice Blue of Fairholm 462304 C 233 Sept 852 41.01 8311 372
Butler Island Fayroyal Ewell 442335 E 57 Sept 983 43.75 1882 83
s. May Royal's Majesty 117245 A. R. D. Peach's Pet of Sapeloe 310232
Butler Island Fayroyal Flora 452030 G 305 Sept 744 33.64 9300 387
Butler Island Fayroyal Jess 442332 E 181 Sept 775 30.24 4922 188
Butler Island Fayroyal Judy 409875 E 365 Sept 270 12.78 11533 506
Butler Island Fayroyal Lou 383334 B 333 Sept 368 18.90 7660 350
Butler Island Fayroyal Margy 456731 G 305 Sept 729 35.80 9120 400
*Butler Island Foremost's Bell 395691 B 71 Sept 1223 56.39 2967 134
s. Foremost's Bell Buoy 117666 A. R. D. Valor's Imogene 374529
Butler Island Maxim Julia 367344 A 235 Sept 865 42.60 8419 402
Butler Island Valor Arabella 451081 G 312 Sept 742 37.92 8877 424
Butler Island Valor Maxim Alix 408603 C 39 Sept 1294 46.09 1630 58
s. Valor's Viking 194323 A. R. D. Maxim's Princess Ann 342342
*Butler Island Valor's Grace 394771 C 365 Sept 357 19.81 11193 574
*Butler Island Zada 383333 B 227 Sept 977 54.04 9605 493
Calvicade of Fairholm 463257 E 343 Sept 633 29.66 11033 465
*Foremost Jacqueline 378858 A 239 Sept 786 38.75 8576 376
Mattie of Edisto Farms 430842 E 160 Sept 881 42.66 5554 231
Sapeloe Rosebud 290257 A 214 Sept 1448 82.29 11397 572
*Sapeloe Royal Mary 329353 A 245 Sept 1159 71.86 11986 634

Hyde, William A., Twin Oaks Farm, Kennett Square, Pa. ARHT

*Brownlie Lucy 351390	A	351	Sept	627	37.54	10068	547
Clarice of Twin Oaks 469416	F	153	Sept	518	26.88	3220	163
*Collie of Twin Oaks 405085	A	176	Sept	1044	56.69	7310	372
*Delhaven Ida 2d 385365	A	130	Sept	1066	50.76	5120	231
Elsa of Twin Oaks 460164	F	275	Sept	252	13.54	4433	233
*Fellowship's Royal Jewel 327165	A	365	Sept	38	2.37	11674	624
*Fourth Emily's Star 414285	B	205	Sept	607	33.25	5129	266
*Ida of Twin Oaks 397869	A	316	Sept	647	34.74	9660	466
Marshallvale Dainty 456607	F	284	Sept	571	29.26	6331	320
Marshallvale Fancy 456606	F	226	Sept	756	38.53	5938	294
Marshallvale Margaret 454256	F	214	Sept	649	30.85	5002	243
Marshallvale Nannie 456605	E	30	Sept	635	31.47		
s. Marshallvale Border Raider 173116 A.R.				D. Marshallvale Nellie 383344			
Marshallvale Snow Drop 457436	F	226	Sept	628	31.63	5397	264
Marshallvale Violet 456608	F	214	Sept	535	28.23	4603	223
May of Twin Oaks 469417	F	148	Sept	620	29.74	3692	177
*Pleasant Plains Rebecca 423714	A	285	Sept	713	39.98	9430	479

Irwin, A. P., Sunny Ridge Farm, Chadds Ford Junction, Pa. ARHT

Alfalfa Farm Nancy 478517	G	43	Sept	776	33.64	1084	46
s. Alfalfa Farm Dictator 220150				D. Clover of Cinchona 278909			
Brookfield's Peg 432709	B	164	Sept	831	36.67	6418	242
El Toro's Daisy 453169	F	69	Sept	819	40.31	2004	87
s. El Toro of Hill Girt 207775				D. Daisy of Derrickson Farm 303665			
*Greenacres Redwing 378595	A	309	Sept	860	43.46	12807	587
Ionita of Hilldene 360974	A	198	Sept	857	45.26	7170	302
*Leader's Ida 352929	A	285	Aug	165	6.24	7925	365
*Leader's Janet 381909	A	153	Sept	1236	56.14	7561	358
Merry Top's Primrose 432375	F	270	Sept	881	41.52	8770	407
Norwin's Eugenia 465285	G	245	Sept	178	11.26	5350	265
Valley Hill's Chance 445454	E	315	Sept	88	6.04	5756	301
Valley Hill's Patsie 496714	E	213	Sept	733	41.86	6965	331
Valor Toro's Gene 465286	G	265	Sept	371	20.39	4824	238
Valor Toro's Madge 453167	G	311	Sept	748	36.25	8587	396
Wonder's Foremost Joan 419968	E	210	July	222	12.92	5901	242
Wonder's Foremost Queen 496330	G	263	Sept	753	33.81	8408	346

James, Arthur Curtiss, Beacon Hill Farm, Newport, R. I. ARHT

Beacon Hill Alamanda 446343	E	194	Oct	479	31.32	3921	225
†Beacon Hill Lobelia 369837	A	160	Oct	829	42.53	5071	229
†Beacon Hill Queen of Hearts 460742	F	113	Oct	926	45.69	3699	175

Jamison Brothers, Homestead Farm, Appleton, Wis. ARHT

†Homestead Celia 533593	F	305	Aug	278	13.68	7875	342
†Homestead Cora 504842	E	245	Sept	506	24.08	6676	284
†Homestead Dulce 4th 412120	A	305	Aug	144	7.72	6259	276
†Homestead Estelle Belinda 504841	D	242	Sept	571	29.69	6573	297
†Homestead Gloria 197663	A	71	Sept	868	40.83	2153	105
s. Pencoyd Autocrat 39628 A. R.				D. Great Jay of Homestead 88020			
*†Homestead Golden Coronet 463625	C	187	Sept	710	35.75	5601	254
Homestead Golden Dulce 355340	A	189	Sept	872	44.16	7163	348
†Homestead Jean Coronet 552919	G	146	Sept	672	30.08	3957	169
†Homestead Jessie Rose 305710	A	305	Sept	193	12.99	7391	393
*†Homestead Lady Pearl 426412	A	204	Sept	827	37.22	7374	319
†Homestead Lila 343781	A	305	Sept	476	28.10	8679	417
Homestead May Queen Jessie 552918	G	143	Sept	442	25.32	3776	177
†Homestead Nance Louise 345975	A	301	Sept	418	24.70	7950	409
†Homestead Noble's Odette 417073	A	257	Sept	530	31.33	6816	358
†Homestead Regent's Nell 500154	D	232	Aug	762	38.18	6739	336
†Lavinius' Duty 556148	F	142	Sept	453	24.92	2867	144
s. Homestead Lavinius 216545				D. Warlock Duty 411213			

Jamison, C. B., Homestead Farm, Appleton, Wis. ARHT

†Homestead Enid Jewel 349403	A	263	Aug	607	32.40	7083	396
*†Homestead Lavinia Belinda 463624	B	119	Sept	1202	48.69	5288	215
†Homestead Regent's Ella 545343	G	223	Sept	362	25.40	3710	216
†Homestead Regent's Lavinia 504843	D	186	Sept	746	36.07	5836	288
†Homestead Wena 474425	B	105	Sept	793	43.95	3637	171

Jamison, S. D., Homestead Farm, Appleton, Wis. ARHT

Homestead Polly Sadie 533594	G	305	Aug	280	16.05	5117	227
†Homestead Regent's Coronet 504844	E	214	Sept	510	25.80	5892	256
†Homestead Vernette 541524	G	285	Sept	303	18.38	5847	288

Jenkins, Archie D., Spring Ridge Farm, Waukesha, Wis. ARHT

†Rhapsody Faith of Spring Ridge 468348	F	234	Sept	557	29.64	5172	244
Rhapsody of Spring Ridge 287912	A	273	Sept	716	38.97	8742	412

Jenkins, E. H. & Son, Spring Ridge Farm, Waukesha, Wis. ARHT

†Dorothea's Dot of Spring Ridge 356264	A	85	Sept	678	35.95	2052	103
s. Royal Rhapsody of Spring Ridge 153959				D. Dorothea of Spring Ridge 285807			
†Fairy Alene of Spring Ridge 376801	A	60	Sept	996	47.95	2042	91
s. Salome's Forest of Hawthorn 114985				D. Alene of Spring Ridge 140041			
†Faithful of Spring Ridge 376803	A	108	Sept	963	46.24	3792	160
s. Salome's Forest of Hawthorn 114985				D. Friendly Rose of Spring Ridge 141427			
†Fancy Star of Spring Ridge 235102	A	150	Sept	1110	44.98	5979	222
†Friendly Sally of Spring Ridge 287913	A	273	Sept	263	14.60	8060	339
†Star's Hope of Spring Ridge 437436	E	273	Sept	167	12.54	5842	288

Johnson, E. M., Shawnee Farm, Lewisburg, W. Va. ARHT

†Gold Princess Actress 514873	A	133	Sept	944	37.78	4848	190
Guershaw Frances 539940	F	167	Sept	835	36.34	5.57	213
Guershaw Polly 539942	G	188	Sept	733	38.57	5164	246
†Harmony Farm Mayberry 398442	B	242	Sept	848	39.05	7831	345
†Hazel Grove's Blossom 356894	A	83	Sept	1260	49.78	3689	137
Lady Grace of Hazel Grove Farm 295610	A	212	Sept	1155	47.36	9707	376
†Masterful's Pride 370506	A	305	Sept	333	17.65	10001	479
†Roswald's Mildred 370580	A	133	Sept	806	38.71	4082	192
†Shawnee Martha 446975	D	195	Sept	1018	45.81	7675	310
Shawnee Mary 446974	D	261	Sept	493	21.53	8818	352
Warrior's Western Nancy 260151	A	156	Sept	919	40.91	5518	225

Johnson, Irene W., Saint Albans Farms, Becker, Mo. ARHT

*Aemisegger's Fashion 414170	A	165	Sept	1218	54.81	7447	319
*Audre of Lincoln Farm 377489	B	334	Sept	745	30.78	13571	554
*Avalon of Hillview 409972	C	232	Sept	174	7.69	6185	268
†Bob's Queen Beauty 331484	A	39	Aug	788	36.19	944	43
s. Queen's Bob of Shady Lawn 139876				D. Queen of Keewaydin 85551			
†Dolly's Beautie of Runge Farm 303790	A	103	Sept	634	26.97	2688	103
*Dotty of Silver Dots Farm 339872	A	115	Sept	1100	52.29	5373	250
*Duchess Lucy of Hillview 375628	A	363	Sept	142	7.32	9949	449
†Elm Farm Daybreak 298629	A	103	Sept	536	25.74	1942	85
*Elm Farm Silver Thread 295459	A	30	Sept	1567	67.40		
s. Langwater Juvis 100894 A. R.				D. Elm Farm Ultra Silver Thread 227425			
*Fairholm Dawn 323879	A	346	Sept	438	25.02	10506	530
*Fritzlyn Venus 420579	D	290	Sept	1154	66.62	13203	666
*Gazette of Egypt Mills 172647	A	304	Sept	1024	43.95	14491	599
*†Geneieve of Hillview 385740	A	112	Sept	865	41.01	3643	177
*Gipsy Lass of Edgewood 333274	A	286	Sept	1055	50.65	13202	589
*Hortense of Hurleyhurst 407611	B	83	Sept	1179	55.43	3572	177
*Ox Bow King's October 376294	A	338	Sept	528	27.98	9350	435
*Ox Bow Sheik's June 376298	B	310	Sept	609	30.68	10531	489
†Rex's Lollie 557074	G	78	Sept	718	34.00	2008	91
*St. Albans Actor's Beauty 522520	E	29	Sept	1407	57.15		
s. Wildwood Actor's August 197446				D. Elm Farm Beauty 225759			
*St. Albans Actor's Beauty Spot 454600	E	299	Sept	864	51.07	11276	566
St. Albans Actor's Pretty Spot 559757	G	34	Sept	1189	42.96	1308	47
s. Wildwood Actor's August 197446				D. Sunnymede Beauty Spot 361976			
St. Albans Actor's Yvonne 559754	G	35	Sept	972	38.82	1105	44
s. Wildwood Actor's August 197446				D. Yvonne of Rolling View 359372			
*St. Albans Beda's Buttermaker 475793	E	364	Sept	393	24.14	8834	446
†St. Albans Bow Bow Desire 557075	G	101	Sept	611	29.88	2160	101
*St. Albans Brookwood Thankful 503879	E	299	Sept	591	28.92	8592	375
St. Alban's Emblem's Beauty 525897	F	365	Sept	62	3.10	7868	429
*St. Albans Fashionable Kathryn 498019	E	251	Sept	704	35.53	8385	408
*St. Albans May King's Queen 414171	C	214	Sept	1098	50.87	8884	406
†St. Albans Monogram's Pattie 540986	G	244	Sept	698	36.93	6538	320
*St. Albans Prince's Faneta 454892	D	48	Sept	1330	53.09	2039	81
s. Giermead Prince Rameses 217737				D. Giermead Faneta 245874			
†St. Albans Que Vive Bellamaria 551759	G	106	Sept	678	30.40	2495	106
St. Albans Que Vive Marceline 559759	G	30	Sept	1188	42.92		
s. Hilltop Emblem Que Vive 172474 A. R.				D. Sunnymede Lady Blanche 381669			
St. Albans Que Vive Rexella 539459	G	273	Sept	889	45.91	9159	422
St. Albans Que Vive Rosetta 530310	G	353	Sept	753	34.20	11741	501
†St. Albans Royal Angel 533456	G	303	Sept	693	34.90	8393	366
†St. Albans Sequel Daisy 524883	E	29	Sept	765	36.29		
s. Sunnymede Monogram 180411 A. R.				D. Daisy of Double Crossing Farm 176650			
St. Alban's Sequel Faith 525898	G	365	Sept	51	2.85	7903	386
*†St. Albans Sequel Maggie 509542	D	67	Sept	1052	44.21	2433	96
*St. Albans Sequel Silver Glint 475794	C	38	Sept	1378	51.41	1686	62
s. Sunnymede Monogram 180411 A. R.				D. Elm Farm Silver Thread 295459			
†St. Albans Sequel White Blossom 509541	C	58	Sept	598	26.62	1188	51
s. Sunnymede Monogram 180411 A. R.				D. Whitey of Thorn Hill 100634			
*St. Albans Ultra Chene Rilma 409588	C	205	Sept	797	32.94	8155	314
*Sunnymede Early Buttergirl 361984	A	339	Sept	662	29.94	12270	595
*Supreme Rose of Capitol View 333083	A	203	Sept	663	29.74	7216	293
*Thornwood Break O'Day 295082	A	341	Sept	155	10.45	10759	538
*Van Dale's Lady 337863	A	214	Sept	913	39.56	8456	358
†Van Dale's Maribell 332551	A	46	Sept	845	34.57	1337	54
s. Steadfast of Haven Hills 161185 A. R.				D. Africander's Rose Marie 270556			
*Vassar's Gladys 383372	A	220	Sept	935	39.74	9136	393
*Vassar's Isabelle 428059	D	242	Sept	766	38.09	8592	409
*Winona's Starr 346785	A	206	Sept	526	26.50	6652	289

Kay, F. C., City Park Dairy, Pueblo, Colo.

Interlochs Flora 465148	C	95	Sept	810	39.24	2844	125
Interlochs Gretchen 487346	F	159	Sept	638	31.48	4182	170
Interlochs Kesta 487351	G	96	Sept	1065	43.03	3728	144
Interlochs Poppy 487330	E	254	Sept	532	22.68	7752	311
Interlochs Regina 482602	E	365	Sept	405	22.40	9914	509
Interlochs Rhoda 487327	C	97	Sept	792	51.03	2879	169
Interlochs Vesa 487332	E	258	Sept	636	31.95	8068	321

Kean, Hamilton F., Green Lane Farm, Elizabeth, N. J.

Green Lane Cherry Blossom 370684	A	365	Oct	899	49.18	12338	612
Green Lane Dortha 413120	E	330	Oct	1064	62.51	11902	649
*Green Lane Princess 347910	A	365	Oct	132	7.48	6924	346
Green Lane Supreme 382514	A	239	Oct	790	40.70	7537	337

Kerr, Walter S., Treweryn Farm, Spring House, Pa.

Oaks Farm Janey 390143	B	238	Sept	812	36.86	8135	362
Oaks Farm Jasmire 390146	A	168	Sept	865	41.04	5585	241
Oaks Farm Jessica 400301	B	242	Sept	706	36.02	7584	343
Oaks Farm Jonquil 410470	C	242	Sept	701	36.81	6935	356

Oaks Farm Kanova 452544	E	151	July	856	40.33	4926	214
Oaks Farm Keepsake 410478	D	183	Sept	812	43.87	6191	303
Oaks Farm Kickapoo 453074	E	258	Sept	700	33.34	7642	353
Oaks Farm Laughter 452555	F	212	Sept	584	30.08	5210	238
Oaks Farm Laura 452556	F	237	Aug	680	32.33	6653	301
Oaks Farm Lavender 452554	F	268	Sept	495	25.82	6499	296

Kinney, Oscar F., Waldorf Farms, North Chatham, N. Y.

†Waldorf Dixie-Bell 505896	E	263	Oct	766	36.01	8197	353
†Waldorf Elise's Edith 413455	B	194	Oct	956	43.35	7234	321
Waldorf Honey-Lou 505906	F	316	Oct	625	37.67	7730	412
†Waldorf K. A. Janine 478500	G	255	Oct	860	43.55	7798	357
†Waldorf Marianna's Myrtle 414823	C	302	Oct	862	42.25	10020	471
†Waldorf Marion 498767	D	229	Oct	667	39.00	6303	319
†Waldorf Panetta 498766	D	305	Oct	324	19.40	9678	479
†Waldorf Progress 505904	E	113	Oct	906	38.78	3743	154
Waldorf Trixie's Treasure 373854	A	207	Oct	872	55.57	7251	388
Waldorf Winnie Mae 501813	E	280	Oct	691	37.38	8605	396
†Waldorf Winsome Girl 526499	G	243	Oct	872	46.74	7779	375

Kipp, Hubert P., Lone Acres Farm, North Prairie, Wis. ARHT

†Channel Isles Crystal 209273	A	273	Sept	413	20.92	6934	346
†Golden June of Long View 269822	A	187	Sept	616	30.45	5435	252
†Lone Acres Louise 473157	G	305	Sept	342	16.89	6537	285
*†Lone Acres Marjorie 444476	E	212	Sept	645	31.33	6442	290
†Lone Acres Nancy Lee 473156	G	305	Sept	26	1.69	5856	338
Lone Acres Patsy 473155	G	362	Sept	458	21.31	7371	330
†Lone Acres Rosine 487139	G	131	Sept	617	24.52	3232	122
†Lone Acres Sally 406819	C	305	Sept	417	23.54	7677	380

Kleinhans, Joseph B., Dr. Kleinhans Farm, Herbster, Wis. ARHT

Brooklandwood Bonnie Lasse 407671	C	273	Sept	863	43.61	8882	451
Chequamegon's Goldie of Dr. Kleinhans 241211	A	89	Sept	1201	54.55	3612	154
Dr. Kleinhans' Standard's Faith 264047	A	189	Sept	905	46.52	6300	320
*Goldie's Gem of Dr. Kleinhans 372041	A	194	Sept	918	44.61	7099	352
†Sepoy's Aisey of Dr. Kleinhans 490748	G	84	Sept	735	35.45	2115	96
†Sepoy's Boniva of Dr. Kleinhans 490749	G	108	Sept	772	34.51	2802	117
†Sepoy's Golda of Dr. Kleinhans 504490	G	66	Sept	811	35.05	1763	72
*Sepoy's Jane of Dr. Kleinhans 405351	D	365	Sept	782	39.65	10919	514
†Sepoy's Joan of Dr. Kleinhans 490750	G	169	Sept	838	37.30	4836	205
Standard's Daisy of Dr. Kleinhans 214029	A	189	Sept	1027	47.16	7175	320
Standard's Princess of Dr. Kleinhans 187569	A	267	Sept	1036	56.06	11825	596

Lamont, Hector, Rising Sun Guernsey Farm, Bordentown, N. J. ARHT

*Alice Jeanette 504271	D	242	Sept	557	30.62	5645	271
†Doris of Rolling View 411771	A	141	Sept	503	23.98	3191	130
†Dorthy of Rolling View 402929	C	200	Sept	597	24.98	5461	229
†Freckles of Meadow Springs 493289	E	262	Sept	207	9.84	4954	228
Gilbert's Holliston's Girl 458988	A	214	Sept	587	26.94	5787	258
†Gilbert's Pride's Replica 458990	C	57	Sept	666	29.25	1381	62
†Iris of Rolling View 357555	A	236	Sept	399	20.00	5641	257
†Lassie of Rolling View 411772	A	208	Sept	590	26.23	5517	228
†Rising Sun Annie 486892	G	101	Sept	662	36.39	2694	127
†Rising Sun Dot 486893	G	56	Sept	546	27.49	1102	51
†Rising Sun Iris 469384	G	186	Sept	493	26.65	3949	192
†Rising Sun Nora 456417	G	277	Sept	127	5.10	4230	179
†Rising Sun Queenie 502175	G	83	Sept	478	24.23	1410	68
†Victoria's Belle of Gilbert 458987	A	241	Sept	510	24.68	5577	234

Lane, W. R., Mrs., Cedar Lane Farm, Swansea Center, Mass.

Lane Farm Prince's Hallelujah 448063	G	355	Sept	615	31.81	8442	420
Lane Farm Prince's Joanie 448064	G	355	Sept	649	36.15	8497	447
*Lane Farm Prudence 383802	A	169	Sept	1335	73.72	8794	427

Locke, R. F., Lockshore Farm, Cressey, Mich. ARHT

†Alice of Geloster Farm 540028	E	122	Sept	1040	50.86	4447	185
†Ethel of Geloster Farm 2d 546789	G	113	Sept	891	42.33	3642	162
†Grangemead Esther 414756	B	147	Sept	958	43.51	5095	228
†Lockshore Alberta 459235	E	199	Sept	767	44.54	5855	321
*†Lockshore Apollodorus 459237	E	109	Sept	1318	57.37	5100	222
Lockshore Clematis*421315	C	183	Sept	1471	66.95	10291	428
†Lockshore Enchantress 453060	D	151	Sept	911	40.45	5621	235
†Lockshore Girl 459247	G	278	Sept	642	31.69	8340	376
*Lockshore Golden Locks 366476	A	354	Sept	1004	40.38	14674	588
†Lockshore Iren 459244	F	133	Sept	827	36.68	3793	169
†Lockshore Isabella 459245	G	304	Sept	708	37.95	8246	422
†Lockshore Lady Grace 459233	E	191	Sept	926	47.51	7136	301
†Lockshore May Rose 459238	F	305	Sept	58	2.99	6714	332
†Lockshore Morning Splendor 437976	C	63	Sept	1254	53.31	2501	168
*†Lockshore Narcissus 421312	C	120	Sept	1066	45.86	4597	198
*†Lockshore Village Vamp 453065	D	76	Sept	1346	57.90	3501	145
†Pat's Trinket 527110	E	61	Sept	1254	53.96	2490	114

Logan, F. A., Elmdale Farm, La Fayette, Ind. ARHT

*†Elmdale Beatrice 455290	B	264	Sept	298	15.20	7829	325
†Elmdale Bonnie 556849	G	54	Aug	405	15.67	1376	54
s. Buchanan's Chieftain 198610			D. Bonnie of Elmdale 305254				
Elmdale Glenabelle 553834	G	139	Sept	781	34.54	4447	185
*†Elmdale Glenellen 438436	A	232	Sept	390	19.38	7084	320
†Elmdale Marjie 537545	G	305	Sept	273	18.37	7642	380
†Elmdale Mimi 553835	G	139	Sept	637	31.22	3896	157
†Elmdale Pearl 548870	G	193	Sept	725	35.17	6091	256

Loving, J. W., Pueblo, Colo.

*Livina of Broughton Farm 460951	C	163	Sept	1194	48.84	7945	304
*Sunshine Columbian Violet 362462	A	135	Sept	1261	54.87	6303	262
Sunshine Lucile 450580	F	206	Sept	925	46.54	7530	320
Sunshine Val's Martha 480150	G	205	Sept	946	42.40	7778	324
Sunshine Veda 416731	C	190	Sept	976	52.03	7354	355
*Sunshine Vollie 423588	D	139	Sept	1151	52.61	6186	239
Warren's Sunshine Margery 357241	A	171	Sept	1123	49.19	7828	309

Loving, J. W., Mrs., Pueblo, Colo.

Sunshine Vember 440428	E	221	Sept	739	34.08	8495	335

Loyd, Frank S., "Laurel Cliff," Lynchburg, Va. ARHT

†Blanche of Mirador 3d 455496	E	228	Sept	661	47.99	6270	361
†Ella's Empress of Mirador 455488	D	273	Sept	598	40.21	7305	392
†Empress' Mary Louise 510434	G	111	Sept	741	38.58	2941	144

Luck, C. S. & Sons, Ashland, Va.

Lake View Farms Mildred 379807	B	314	Sept	1016	46.67	14620	658

Lykes, F. E., Milton Farms, Arden, N. C. ARHT

Adaline of Milton Lodge 325828	A	39	Sept	1655	69.21	2056	85
s. Sultan of Garden Creek 115223 A. R.			D. Foremost Boy's Princess 246645				
Babe Gem of Milton Lodge 350759	A	24	Aug	946	55.85		
s. Sultan of Garden Creek 115223 A. R.			D. Foremost Gem of Milton Lodge 289920				
Beauty of Milton Lodge 350754	A	280	Sept	298	12.45	8530	340
Bess of Milton Lodge 350756	A	335	Sept	375	17.34	8790	408
*Beverly of Milton Lodge 350757	A	300	Sept	447	16.46	11045	441
*Bunnie Sultan of Milton Lodge 325826	A	138	Aug	1222	46.81	6232	246
Carolina Girl of Milton Lodge 377991	A	106	Sept	1191	41.81	4605	180
Catherine of Milton Lodge 372005	A	185	Sept	817	42.20	7148	303
Cleo of Milton Lodge 372004	A	350	Sept	101	5.44	7609	322
Cynthia of Milton Lodge 361670	A	91	Sept	1480	73.42	4338	233
s. Sultan of Garden Creek 115223 A. R.			D. Regent's Minnie of Plumtree 169457				
Daphne of Milton Lodge 401496	A	40	Sept	1241	58.95	1620	76
s. Sultan of Garden Creek 115223 A. R.			D. Miss Marie of Oakwood 138497				
Delight of Milton Lodge 401499	B	73	Sept	1040	45.18	2602	104
s. Sultan of Garden Creek 115223 A. R.			D. Cherry's Foremost Girl 252664				
Elizabeth of Milton Lodge 418375	D	210	Sept	673	30.38	7096	282
Emerly of Milton Lodge 418376	E	365	Sept	318	16.66	10440	447
Eula Belle of Milton Lodge 422691	D	144	Sept	906	36.54	5291	207
Fairy of Milton Lodge 436194	F	365	Aug	550	26.18	8717	396
Fancy of Milton Lodge 453598	G	342	Sept	741	29.88	10600	451
Fannie of Milton Lodge 436195	E	149	Sept	823	36.96	4924	198
Florine of Milton Lodge 453597	G	365	July	544	22.86	10199	456
Flower of Milton Lodge 455125	G	365	Sept	226	9.23	7179	299
Gennette of Milton Lodge 516457	G	124	Sept	722	32.16	3408	154
*Sophia's Foremost Girl 252666	A	356	Sept	193	11.54	8665	414

Lyon, Chester A., Antietam Farm, Waynesboro, Pa. ARHT

Antietam Butterfat Lovely 513886	E	190	Sept	949	47.65	7259	352
*Bright Lad's Jane 397595	B	183	Sept	1473	67.04	10226	407
Broadwater Gloria 431335	E	285	Sept	937	51.47	10511	527
Hardwick's Opal 435372	E	249	Sept	915	56.84	8776	516
Hardwick's Sonsie 435373	F	354	Sept	874	54.90	12194	704
Rivelon Julia 461803	B	205	Sept	1046	49.41	8358	368
Royelen's Bessie 415490	E	333	Sept	755	39.67	11209	569

Lyons, R. W., Fairholme Farm, Lewisville, Ind.

Butterfat Royal's Lady 436986	F	195	Sept	898	43.56	8639	385
Chedco Marie 379720	A	205	Sept	1048	53.16	9354	419
Duchess of Waterloo 399795	C	329	Sept	882	46.14	12532	649
Dun-Roven Florentine 393106	B	253	Sept	644	36.02	9274	464
Gloria of Waterloo 399794	C	365	Sept	546	31.45	11952	628
Pinky of Waterloo 399796	C	288	Sept	800	43.21	10403	528
*Valleywood Hyacinth 505867	D	224	Sept	878	42.01	9376	445
Verbenia of Waterloo 389071	C	276	Sept	913	48.39	11044	552
Waterloo's Dairy Maid 372095	A	112	Sept	1427	58.94	5971	246

MacElroy, Douglas R., Birch Brae Farm, Jonesville, N. Y. ARHT

†Bertha Spring's Royal 479823	G	88	Sept	966	38.56	2838	109
s. Hardwick's Royal 207097 A. R.			D. Coldspring's Independence 332377				

MacElroy, J. R., Birch Brae Farm, Jonesville, N. Y. ARHT

†Charissa of Birch Brae 388724	B	259	Sept	436	22.28	7297	344
†Madonna of Birch Brae 464277	G	91	Sept	748	31.38	2435	104
s. Monitor of Birch Brae 216007			D. Fortune's Mollie of Clearview 221076				
*†Marlene of Birch Brae 409310	C	252	Sept	459	24.64	6942	340
*May Bell of Birch Brae 409313	D	197	Sept	992	45.67	8301	380
Merriment of Birch Brae 452000	F	158	Sept	1055	51.11	6911	295
†Mirth of Birch Brae 452671	F	190	Sept	671	31.89	5367	240
*†Violin of Birch Brae 441182	E	229	Sept	557	27.26	6460	314

Magee, Richard A., Cobb Farm, South Truro, Mass. ARHT

*Baen Carterblanche 376274	A	299	Sept	623	32.05	10551	524
*†Carte Blanche 392227	C	282	Sept	535	31.65	8042	408
†Dusky Slogan Gem of The Oasis 415639	C	24	Sept	814	41.64		
s. Imp. Gem's Pearl's Masterpiece 161030			D. Slogan's Dusky Ringdale Belle 244459				
Hitler's Folly of The Oasis 469198	G	189	Sept	687	31.97	5021	240
†Oasis Puppette 526291	E	55	Aug	720	33.87	1299	62
†Oasis Shirley 535088	G	172	Sept	615	29.28	4347	208
†Oasis Suzzanne 535087	G	214	Sept	567	27.41	4542	227
†Oasis Tolda 535086	G	305	Sept	540	25.10	7660	329

Mangas, Alice Loraine, Sunnydale Farm, Union City, Ind. ARHT

†Fanny's Buttercup Dream 445402	E	207	Sept	846	36.89	7759	343
†Fanny's Linda Lou 494624	G	110	Sept	691	29.46	2902	143
s. Sunnydale's Cherub Dream 196135			D. Briar-Rose Fanny 343658				

Mangas, Claude L., Sunnydale Farm, Union City, Ind. ARHT

*†Sunnydale's Ann 499814	C	183	Sept	890	43.65	7174	353
†Sunnydale's Beauty 499812	A	92	Sept	913	47.11	3339	167
†Sunnydale's Dot 499810	A	200	Sept	463	27.58	4441	245
†Sunnydale's Fay 499816	C	117	Sept	817	35.25	3805	183
*†Sunnydale's Flo 499811	A	190	Sept	690	33.82	5976	297
†Sunnydale's Grazie 499813	B	242	Sept	749	39.42	8248	393
†Sunnydale's Mabel 507050	G	172	Sept	567	24.11	4031	162

†Sunnydale's May 499815 C 214 Sept 621 35.14 6503 319
†Sunnydale's Merry Joan 326544 A 92 Sept 977 41.03 3242 136
†Sunnydale's Sweet Dream 327550 A 242 Sept 859 44.88 9889 475

Manuel Training School, Bordentown, N. J. ARHT

†Camp's Golden Princess 488058 G 118 Sept 755 35.27 3372 165
s. Imp. Leader II. of the Camp 113340 A. R. D. Aiyukpa Golden Princess 327183
†Camp's Riviera Lily 480119 G 125 Sept 662 32.72 3431 171
s. Imp. Leader II. of the Camp 113340 A. R. D. Medicine Man's Lily of Riviera 375925
*†May Royal's Arabelle Beauty 355003 A 237 Sept 674 36.37 7584 325
†Quester's Royal Essie 488056 G 195 Sept 485 24.19 3776 172

Marjohnelle Food Products Company, Marjohnelle Farm, Flint, Mich. ARHT

Marjohnelle Champ. Isabelle 482087 G 145 Sept 704 33.45 4019 174
Marjohnelle Dear's Inez 477950 G 162 Sept 740 36.80 4765 207
Marjohnelle Hebe 467797 G 316 Sept 679 31.73 8124 407
*Marjohnelle P. Fannie 389706 A 78 Sept 1009 45.84 2752 110
*†Marjohnelle P. Flossie 405988 D 305 Aug 324 16.27 10670 540
Marjohnelle P. Happy 467798 G 294 Sept 837 39.11 9999 433
Marjohnelle P. Hilda 464899 G 303 Sept 704 30.71 8965 427
Marjohnelle P. Image 477952 G 158 Sept 768 33.88 4647 200
*Marjohnelle Royal Elated 370355 A 112 Sept 1218 45.44 4998 179

McCann, F. W., Pook's Farm, Bridgewater, Conn.

Gayhead's Humility 519437 G 345 Aug 599 32.86 10195 508

McCormick, Chauncey, St. James Farm, Naperville, Ill. ARHT

*Madge of Buchanan 346921 A 282 Sept 769 45.73 10847 569

McCormick, Chauncey, Mrs., St. James Farm, Naperville, Ill. ARHT

*†St. James Champion's Blue Bird 422997 D 40 Sept 1143 48.58 1524 64
s. Shuttlewick Champion 100971 A. R. D. St. James Prince's Babette 357628
*†St. James Champion's Flora 327225 A 197 Sept 738 30.92 6815 287
*St. James Champion's Lorelei 357629 A 333 Sept 890 39.08 14306 555
*†St. James Champion's Maryland 422993 D 214 Sept 970 45.33 8609 416
St. James Champion's Nettie 479297 G 116 Sept 855 37.23 4355 183
*St. James Champion's Rose 357627 A 54 Sept 1331 55.52 2360 98
s. Shuttlewick Champion 100971 A. R. D. St. James May Rose Prevosts 259363
*St. James Champion's Verbena 327224 A 50 Sept 1430 70.22 2254 110
s. Shuttlewick Champion 100971 A. R. D. Cherub's Mattie of St. James Farm 247312
St. James Prince's Annabell 459841 F 83 Sept 899 45.80 2767 121
*St. James Prince's Countess 422992 D 179 Sept 788 47.12 5402 281
St. James Prince's Dora 459839 F 164 Sept 720 42.94 4558 236
*St. James Prince's Irma 422998 D 122 Sept 1230 59.29 5713 279
*†St. James Prince's Jean 357625 A 204 Sept 960 49.16 8196 402
*St. James Prince's Jeanette 376869 A 122 Sept 1176 57.77 5400 264
St. James Prince's Leila 443836 F 340 Sept 687 43.84 10764 581
St. James Prince's Rena 459843 G 218 Sept 873 45.75 6951 341
*†St. James Prince's Suzette 410329 D 214 Sept 670 40.83 6348 353
St. James Prince's Vista 434195 F 326 Sept 769 42.73 10825 527
St. James Rocket's Beatrice 443837 F 362 Sept 696 33.52 13193 582

McCormick, Robert R., Cantigny Farm, West Chicago, Ill. ARHT

*Cantigny's King's Lilyette 326569 A 334 Sept 559 28.91 10629 494
Cantigny's Lily 468468 G 229 Sept 988 52.10 8602 391

McDonald, J. M., McDonald Farms, Cortland, N. Y.

Beda Brocade Storrs 410876 D 345 Sept 650 41.80 8881 510
†Beechford's Anna 402106 B 76 Sept 1050 47.79 2650 117
s. Beechford's Laddie 150687 A. R. D. Beechford's Charlotte 304407
Coronation Minuet 456698 C 142 Sept 1184 58.85 5910 275
*Coronation Monita 490536 B 116 Sept 1130 50.75 4856 202
Dreamwold's Supreme Bell 449135 F 227 Sept 758 43.53 7093 367
Dreamwold Ultra Fair 383420 B 188 Sept 771 40.60 6348 298
Homestead Foremost's Myrtle 389834 B 280 Sept 706 37.28 7701 369
*Homestead Royal Ann 362224 A 111 Sept 1409 65.69 5665 266
s. Homestead Royal 117005 A. R. D. Homestead Polly Anna 256882
Little Bess of Edgeview 445828 C 179 Sept 1135 59.26 8119 403
McDonald Farms Abbie 465722 G 212 Sept 862 46.12 6806 328
McDonald Farms Adaline 455545 D 107 Sept 873 55.57 3387 196
s. Foremost Faithful Supreme 211205 A. R. D. Rockingham Brilliant Flower 389684
McDonald Farms Agnes 455549 E 156 Sept 902 42.96 4940 243
McDonald Farms Alice 540534 G 206 Sept 796 46.19 6684 341
McDonald Farms Amanda 540531 G 233 Sept 790 41.50 7056 329
McDonald Farms Amelia 523717 G 258 Sept 804 44.81 7701 373
McDonald Farms Anna 455550 E 109 Sept 1065 56.70 4452 205
McDonald Farms Annetta 549178 G 172 Sept 791 50.94 5349 295
McDonald Farms Artist 523718 G 149 Aug 968 49.87 5111 241
McDonald Farms Nancy 455543 C 196 Sept 865 48.46 6281 316
Rex's Milk Maid 408358 B 118 Sept 1182 51.21 5074 206
Saugerties Coronet 420381 D 328 Sept 777 42.44 10214 541
Vallevue Alice 436210 D 126 Sept 984 50.77 4317 203
*Valor's Kittoline 401191 B 126 Sept 1297 62.67 6055 263
Virginia King of Hosford Farm 465929 G 289 Sept 880 46.12 9565 418
*Yokum Ann 446129 E 140 Sept 1330 67.83 6400 318
s. Green Meadow Watchful 154429 A. R. D. Yokum Mistress 354858
Yokum Duchess 396809 B 58 Sept 1282 55.93 2451 101
s. Green Meadow Watchful 154429 A. R. D. Yokum Miss Souvenir 307988
Yokum Sally 453796 F 277 Sept 830 49.17 9439 468
Yokum Surprise 415158 D 298 Sept 766 39.92 10611 495

McGraw, Max, Dundee, Ill.

Regent's Charming Rose 479574 F 318 Sept 684 33.35 11079 481
Regent's Doris of Everett 534988 F 35 Sept 895 43.71 1039 50
s. Regent of Thorn Hill 191455 A. R. D. Renown's Duchess 269639
Regent's Dowager of Everett 534995 G 24 Sept 623 30.01
s. Regent of Thorn Hill 191455 A. R. D. Roselea's Duchess 337520
Regent's Italia Cora 534989 F 47 Sept 1037 51.14 1657 76
s. Regent of Thorn Hill 191455 A. R. D. Wendmere Regent's Italia 237978
Regent's Lady of Everett 534993 G 40 Sept 861 36.11 1109 46
s. Regent of Thorn Hill 191455 A. R. D. Lady Ilean of Everett 385897
Regent's Princess of Everett 534996 G 42 Sept 925 38.79 1310 54
s. Regent of Thorn Hill 191455 A. R. D. Renown's Miss Princess 271533
Regent's Topsy Girl 479573 F 365 Sept 231 11.11 11585 578

McKerrow, George, McKerrow Farm, Pewaukee, Wis. ARHT

†Princess Addie 457306 G 257 Sept 359 22.66 5510 262
*†Princess Anita 426287 D 188 Sept 675 34.94 5213 238

McKerrow, George & Sons Company, McKerrow Farm, Pewaukee, Wis. ARHT

Admiral Gold's Claribel 430597 E 231 Sept 763 50.07 7435 408
*Admiral's Eminence 329966 A 365 Aug 153 9.68 8970 535
†Bell Buoy's Ivalyn 465222 G 129 Sept 656 33.13 3189 154
†Bell Buoy's Lucinda 452025 E 100 Aug 568 23.29 2490 99
s. Eminent Bell Buoy 198109 A. R. D. Knight's Lucile 405650
*Bell Buoy's Mamie 443808 E 205 Sept 604 35.28 4849 277
s. Prince Bell Buoy 201367 D. Bell Buoy's Maiden 360571
*†Bell Buoy's Queen 408415 C 260 Sept 865 44.04 9400 425
Bell Buoy's Queen Ann 452027 G 308 July 560 30.87 6601 380
†Bell Buoy's Queen Eliza 470152 G 170 Sept 616 33.21 4592 232
*†Duchess Darling May 408412 C 237 Sept 647 45.47 7015 403
†Eminence Golden Annie 446167 G 305 Sept 385 22.03 6712 332
*†Eminent Anna-Marie 432691 E 222 Sept 489 29.68 6844 318
*†Eminent Rosabel 408411 C 264 Sept 214 10.58 6647 341
*Fern King's Star 385287 A 226 Sept 552 28.11 5883 274
*†Glory Bell Goldie 434561 E 219 Sept 600 35.48 6425 322
†Golden Duchess Daisy 468833 F 66 Sept 604 32.69 1459 74
s. Admiral Gold 194065 A. R. D. Masher's Duchess of Maple Hill 205834
*†Golden Lucy 418205 C 87 Sept 575 25.89 1889 79
s. Admiral Gold 194065 A. R. D. McKerrow's Lucile 311668
†Gold Lady Lottie 485260 G 162 Sept 561 28.64 4057 184
*†Ivan's Lishman Queen 374949 A 260 Sept 398 24.01 7475 298
*†Knight's Ada 398573 B 250 Sept 554 31.02 6706 330
*†Knight's Annabel 388141 B 282 Sept 502 23.88 11073 436
*†Knight's Fernella 398571 B 197 Sept 411 21.58 5216 215
†Lightfoot's Golden Slippers 433334 E 197 Sept 599 29.79 5125 263
Royal Chimes 443807 E 205 Sept 227 13.00 3200 179
*†Sterling Gold Bud 277367 A 210 Sept 735 27.94 6165 254
*Sylvana Aloha 381966 A 198 Sept 695 36.43 6179 297

McKerrow, Isabel, McKerrow Farm, Pewaukee, Wis. ARHT

†Bell Buoy's Bonnie Anne 457397 G 305 Aug 395 23.82 6322 340
*†Eminence Gloria 435676 E 305 Sept 20 .97 7477 392
Gold Bud's Lady Lu 458348 G 299 Sept 566 34.87 7176 348

McKerrow, William A., McKerrow Farm, Pewaukee Wis. ARHT

*†Anita's Pretty Lady 370807 A 196 Sept 495 26.27 4458 219
*†Golden Farewell 447610 E 113 Aug 680 29.24 3039 164

McLean, George P., Est., Holly Farm, Simsbury, Conn.

Holly Farm Cleo 491685 G 365 Aug 597 32.78 11670 552
*Holly Farm Desire 390119 B 280 Sept 1082 54.01 13643 597
Holly Farm Ideal 397173 B 224 Sept 1249 59.60 11276 505
*Holly Farm Ramona 367086 A 286 Sept 1239 59.99 14440 660
Holly Farm Unity 491688 G 287 Sept 883 46.82 9754 480

Merkley, F. K., Maple Brook Farm, Flint, Mich. ARHT

†Bella of Maple Brook Farms 540522 E 111 Sept 865 29.01 3599 133
s. Loma Petax 213145 D. Bonnibell of Bass Lake Farm 353409
†Carol of Maple Brook Farms 534334 G 305 Sept 44 2.16 7445 320
†Daisy by Marjohnelle Paramount 472268 G 305 Sept 443 24.19 9095 438
†Grousehaven Dauphin's Viola 326404 A 256 Sept 681 33.72 7068 330
†Hazel of Square Deal 531028 G 276 Sept 543 23.41 6589 301
*†Jewlie's Pet of Thornwood 413431 C 58 Sept 989 43.13 1996 79
s. Langwater Argyll 160703 A. R. D. Defender's Jewlie of Thornwood 327174
†June of Maple Brook Farms 535498 G 202 Sept 542 27.14 4514 235
Knollnook Ruby 399950 B 67 Sept 780 37.14 1884 90
s. Ultra Queen's Tom of Overlook 194178 D. Knollnook Yeoman's Yuletide 332842
†Lola of Maple Brook Farms 540521 D 36 Sept 1004 45.69 1184 53
s. Loma Petax 213145 D. Grousehaven Dauphin's Viola 326404
Lula Belle of Pleasant Hill 439743 E 160 Sept 923 38.78 5424 231
Roselle of Valley View Farm 499602 G 315 Sept 481 24.81 6273 286
Tiny of Maple Brook Farms 551751 G 139 Sept 635 27.00 3452 146

Millay Brothers, Richmond, Maine.

Demon's Favorite of M. H. 452777 G 235 Sept 778 47.15 7341 415
Rafton's Queen of M. H. 467605 G 263 Sept 781 46.75 7868 461

Miller, Amos C. & Kuns, Harry C., Caswell Guernsey Farm, Castalia, Ohio. ARHT

*†Caswell's Alice 428331 A 210 Sept 730 39.54 5935 288
†Caswell's Carol 559474 G 70 Sept 1044 43.34 2383 97
†Caswell's Clara 562530 G 89 Sept 787 36.46 2457 107
s. Adonis of Woodland 208778 D. Caswell's Beautiful 440111
†Caswell's Clarabelle 559475 G 36 Aug 1075 37.75 1237 43
s. Adonis of Woodland 208778 D. Caswell's Buttercup 467337
†Caswell's Clarice 559473 F 82 Sept 995 39.92 2871 109
†Caswell's Tilly 552616 G 163 Sept 920 39.12 5570 223
*†Daisy of Menz Farm 275381 A 231 Sept 911 41.00 7991 335
*†Lad's Daisy of Menz Farm 244705 A 169 Sept 823 39.93 5664 244

Miller, Amos C. & Kuns, Harry C. & Sons, Caswell Guernsey Farm, Castalia, Ohio. ARHT

*†Caswell's Bell 396800	A	208	Sept	988	41.52	8658	368
*†Caswell's Rose 432217	A	222	Sept	876	40.30	6933	306

Miller, Merle, Valley Pride Farm, Burlington, Wash. ARHT

Butter Cup's Ruby 456889	D	286	Sept	738	44.33	9461	543
*†Captivator's Sunbeam 396329	A	146	Sept	1056	52.81	6705	355
*Darigold Princess Daisy 487003	C	161	Sept	1217	67.57	8226	431
†Dorna's Cherry of Valley Pride 498536	G	291	Sept	739	41.33	9356	523
†Lebda of Chicona 481607	G	191	Sept	748	36.01	5836	280
*†Marymoor Princess Phyllis 446262	E	158	Sept	909	48.10	5920	297

Miller, V. L., Burlington, Wash.

Avalawn's Dixie 348300	A	365	Sept	127	8.16	10915	683
†Prince's Darigold Dot 498437	G	305	Sept	183	9.46	7893	431

Mills, Charles S., Brechinwood Farm, Jaffrey, N. H. ARHT

Brechinwood Lady Lorna 485618	G	168	Sept	810	40.52	5333	235
†Brechinwood Noble Valentine 452009	D	128	Sept	894	46.87	4324	204
*†Brechinwood Slogan's Valentine 391968	A	183	Sept	897	44.88	6366	304
†Rosewald Cutie 464568	F	115	Sept	827	40.53	3445	154
*†Unkamet Sequel of Brechinwood 391159	B	164	Sept	1136	46.46	6696	253

Minnesota, University of, University Farm, Saint Paul, Minn.

Minnehaha Bootes Agnes 452287	F	284	Sept	538	30.32	6324	307
Minnehaha Bootes Betty 451479	F	250	Sept	463	25.42	5130	252

Missouri Improvement Company, Sunnymede Farm, Bismarck, Mo.

Baptist Home Maud-Marie 407540	C	220	Sept	618	33.71	5691	325
Sunnymede Africander Brown Eyes 498990	E	191	Sept	871	47.43	6634	307
Sunnymede Dixie Kate 491593	E	191	Sept	787	37.72	6189	287
Sunnymede Early Brownie 533041	E	258	Sept	731	33.64	7490	351
Sunnymede Raider Soloist 534832	E	221	Sept	705	41.78	6647	356

Missouri, University of, Columbia, Mo.

Gaylord's Countess 466309	F	119	Sept	761	37.54	3473	155
*Sunnymede Dixie Cora 397874	A	262	Sept	873	47.07	10085	505
*Sunnymede Juvis Beauty 397876	B	344	Sept	610	35.60	11262	546
†U-Mo Rose Gold C 502085	E	107	Sept	750	28.98	3234	132
†U-Mo Rose Gold G 468832	G	186	Sept	490	21.75	3737	175

Mizer, William, Willow Brook Farm, Danville, Ohio.

†Langwater Mona 2d 424733	C	90	Sept	905	42.45	2977	130

Monro, Archie C., Edgewood Farm, Sylvania, Pa.

Bobbie May of Edgewood Farm 454523	F	126	Aug	939	41.63	4764	216

Monro, G. H., Edgewood Farm, Sylvania, Pa.

*Begalore of Edgewood Farm 376659	A	349	Sept	1058	55.36	15973	840
Highland Vale's Pansy Bessie 339319	A	199	Sept	915	50.24	8643	396
King's Golden Coronet 401772	B	199	Sept	1120	56.68	8650	421
Lily's June of Edgewood Farm 405110	C	365	Sept	486	26.20	12126	631
Major's Adele of Valley Forks 315609	A	130	Sept	974	51.14	5581	265
Nola of Valley Crest Farm 352110	A	166	Sept	1314	69.91	8418	406
Rosy May of Valley Crest Farm 352109	A	171	Sept	951	43.76	7501	331
W. Elvie of Homestead Farm 341466	A	179	Sept	955	49.02	7246	341

Morgan, Doris, East Lynne Farm, Cato, Wis. ARHT

†Miss Speckle of E. L. 472276	F	116	Sept	854	37.15	3488	147

Morgan, Elton W., East Lynne Farm, Cato, Wis. ARHT

Arbutus' Jennie of E. L. 468826	G	277	Sept	423	23.75	4851	254
Gayette of E.L. 428037	E	293	Sept	461	21.70	5490	271
*†Jay's Eunice of E. L. 421227	E	183	Sept	741	36.76	5525	264
†Jay's Queenie of E. L. 460967	G	305	Sept	454	27.93	6182	328
†May Bell of E. L. 460965	F	281	Sept	513	27.48	6683	325
*†Noble's May of E. L. 376143	A	209	Sept	742	32.69	7522	354
†Pet of E. L. 460968	F	214	Sept	600	30.64	4734	229
†Rose Mary of E. L. 460964	F	197	Sept	619	27.26	4718	208

Morgan, William, Est., East Lynne Farm, Cato, Wis. ARHT

†Jasmine of E. L. 468825	G	197	Sept	507	25.11	4317	207
†Junette of E. L. 424979	D	172	Sept	662	32.13	4481	217

Morse, Darwin S., "Green Meads," Richmond, Mass.

Green Meads Lady Welcome 516579	G	289	Sept	946	49.59	9819	481
*Green Meads Queen Avalon 501928	D	144	Sept	1555	67.83	8480	369
*Green Meads Queen Daisy 449471	B	265	Sept	1348	67.67	12638	631
*Green Meads Queen Favor 476023	B	160	Sept	1244	60.72	7922	351
Green Meads Queen Opal 486085	B	122	Sept	1043	51.55	4697	245
Green Meads Queen Phyllis 516581	G	310	Sept	915	54.73	10401	555
Green Meads Queen Snowfli 553479	G	116	Sept	1025	52.71	4298	198
Green Meads Queen Vampire 449470	C	365	Sept	91	5.20	11944	559
*Green Meads Theda Amelia 349033	A	88	Sept	1365	61.17	4211	175
*Langwater Colleen 2d 373695	A	353	Sept	736	35.21	13574	618
Langwater Wendy 2d 439647	C	95	Sept	1256	51.50	4099	165

Moses, Dale D., Elm Grove Guernsey Farm, Decatur, Ind. ARHT

Babe's Star of Union 344598	A	284	Aug	676	34.27	8573	399
†Dutchman's Anne of Elm Grove 492423	G	305	Aug	10	.66	5173	287
Dutchman's Eleanor of Elm Grove 492422	G	184	Aug	663	37.24	5756	271
†Dutchman's Esther of Elm Grove 492425	G	274	Aug	558	27.33	6197	263
†Fawn's Gloria of Elm Grove 478131	D	305	June	8	.51	5740	328
*Lilac's Blossom of the B. B. 292598	A	184	Aug	948	46.17	6959	313
†Lily of Chester Guernsey Farm 291356	A	234	July	861	34.28	7454	300
†Lindy's Eva of Elm Grove 492419	E	305	July	80	5.90	8034	407
†Starlight's Louise 295483	A	291	Aug	608	29.22	8442	409

Moses, James C. & Richard K., Golden Glow Guernsey Farm, Decatur, Ind. ARHT

*Trewnav Nancy 319863	A	238	Aug	935	40.30	8780	381

Moulton, Arthur S., Middale Guernsey Dairy, Ridgefield, Wash. ARHT

*†Alma's Playmate of Wandamere 369054	A	165	Sept	999	49.96	6226	279
Bonnebelle's Ramah Carolina 418763	D	244	Sept	792	36.94	8103	345
*Bonneville Cherie 422665	D	207	Sept	757	33.04	6627	274
*†Daisy of Oak Park 357152	A	103	Sept	1351	59.10	5052	216
Dashing's Iris of Middale 479975	G	237	Sept	423	27.28	4373	228
†Dashing's May-Time of Middale 481680	G	163	Sept	508	26.68	3398	164
Dashing's Pretty Peg of Middale 479976	G	211	Sept	474	29.63	4156	209
†Dashing's Viola of Middale 479974	G	199	Sept	380	17.31	3681	176
*†Eileen's Peggy of Middale 368932	A	190	Sept	867	41.45	7657	339
*†Iota of Clarcofarm 374140	A	135	Sept	856	43.25	5508	211
*Jennie's Lady of Middale 296393	A	330	Sept	880	43.58	10532	512
*†Louise's Queen of Wandamere 415944	C	305	Sept	476	25.80	10094	513
*†Maple Court Laura 350774	A	78	Sept	1091	45.28	2991	121
†Marona of Chicona 515782	D	204	Sept	478	28.24	4879	255
*Nancy's Darigold Dot 365915	A	317	Sept	564	32.18	10230	489
*†Shamrock Blue Belle 384532	A	207	Sept	570	26.24	6527	264
*†Sheik's Alura of Middale 391379	B	145	Sept	555	30.18	4264	202
*†Sheik's Buttercup of Middale 450309	A	144	Sept	777	42.29	4586	232
*†Sheik's Dawning of Middale 464446	D	235	Sept	695	31.42	7179	344
*†Sheik's Honey Girl of Middale 416407	D	305	Sept	101	5.28	5688	302
*†Sheik's Kiwanee of Middale 379886	A	85	Sept	915	46.41	3028	138
*†Sheik's Ladyette of Middale 391378	B	305	Sept	48	2.39	10023	497
*†Sheik's Playful of Middale 464447	D	91	Sept	1035	54.04	3704	176
†Sheik's Snowdrop of Middale 416408	D	149	Sept	678	37.37	3913	192
†Sheik's Sweetheart of Middale 408623	C	265	Sept	606	33.97	6994	378
*†Sheik's Tillaire of Middale 450313	D	135	Sept	660	38.02	3613	189
*†Wandamere Princess 391302	B	271	Sept	695	43.28	8629	465

Mountain, Charles R., "Iowanola," Des Moines, Iowa. ARHT

*Evangeline of Tarryawile 322948	A	208	Sept	926	51.24	8990	429
Figtree's Ideal of Iowanola 432358	D	171	Sept	798	41.02	6289	305
Heatherbloom of Iowanola 385756	A	40	Sept	1449	66.38	1966	90
s. Tarryawile Defender 165298	A. R.		D. Figtree's Dawn of Iowanola 327037				
Hercherub of Iowanola 389739	B	309	Sept	571	34.54	10424	525
Hortense of Iowanola 410411	C	283	Sept	832	41.52	10937	519
Hyacinth of Iowanola 400303	C	365	Sept	143	7.50	12328	578
Idalia of Iowanola 432357	E	365	Sept	173	10.17	7078	374
Ima Hermosa of Iowanola 424950	D	147	Sept	791	48.15	4809	252
Iowanola Garnette 376207	A	290	Sept	562	32.29	9443	467
Iowanola Genevieve 364621	A	148	Sept	899	49.40	5455	254
Iowanola Gladiolus 364620	A	277	Sept	651	33.34	10488	438
Iowanola Glorietta 370880	A	317	Sept	799	45.90	12498	624
Iowanola Graceful 382401	A	277	Sept	775	42.35	10981	523
Iowanola Income 432359	D	24	Aug	744	31.32		
s. Skyline Monarch 202662			D. Iowanola Genevieve 364621				
Iowanola Irene 432356	E	235	Sept	882	51.19	8755	465
Iowanola Polymeta's Gloria 380356	A	54	Sept	1061	41.38	1919	72
s. Josephus of Iowanola 201933			D. Cherub's Polymeta of Iowanola 327041				
Irenetta of Iowanola 418989	D	181	Sept	493	31.49	3537	203
Jasmine of Iowanola 451353	E	113	Sept	937	45.66	3989	180
Jussiaea of Iowanola 465144	F	128	Sept	762	36.98	3782	177
Justina of Iowanola 491123	F	83	Sept	764	35.34	2230	98
Lady Julianna of Iowanola 465143	F	164	Sept	985	46.40	6483	270
Maid's Vanity of Iowanola 305836	A	225	Sept	1082	54.24	9965	447

Myers, Addison G., Knollnook Farm, Grand Blanc, Mich. ARHT

*†Knollnook Bonnie 446737	E	119	Sept	784	40.47	3864	192

Myers, C. Faye, Knollnook Farm, Grand Blanc, Mich. ARHT

†Knollnook Mary Ann 426434	D	61	Sept	778	35.81	1731	76
Knollnook Val Donna 476916	G	220	Sept	555	29.44	4934	232
Knollnook Val Lady 476918	G	197	Sept	859	40.89	6306	287
Knollnook Val Rose 476917	G	230	Sept	694	30.91	6490	283

Neff, Lloyd, "Nefflands," Goshen, Ind. ARHT

*Neffland's Bonnie 482663	C	347	Sept	261	15.30	8380	441
*Neffland's Doris 340257	A	177	Sept	912	47.56	7124	365
Neffland's Kay 543388	F	236	Sept	468	27.07	5342	275
Neffland's Pansy 531394	G	352	Sept	514	27.25	9893	445
†Neffland's Polly 391526	A	112	Aug	780	34.42	3318	158
s. Pathfinder of Haven Hills 161557			D. Victor's Golden Glow 283622				
Neffland's Quada 543389	G	236	Sept	578	28.35	6754	333
Neffland's Treva 518493	E	180	Sept	852	37.49	6609	280
†Neffland's Treva D. 515743	G	173	Sept	535	27.02	3761	185
Slogan's Florence Nightingale 362895	A	310	Sept	906	59.27	11079	672

Neisler, P. M., Margrace Farm, Kings Mountain, N. C. ARHT

*†Actor's Dairy Maid 406571	B	65	Sept	884	40.59	2057	94
*†Foremost's Lady of W. S. R. 294751	A	240	Sept	516	24.24	6076	279

*†Guardsman's Raider Girl 378689 A 67 Sept 873 39.85 2001 98
s. Klondike Guardsman 188404 D. Merchant's Raider Girl 294347
*†Gwindale's Beauty 273846 A 50 Sept 709 29.46 1156 48
s. Argilla Cavalier 104116 A. R. D. Beauty's Dolly of Hazelwood 193146
†Lad's Clover Blossom 522738 G 47 Sept 755 30.58 1191 48
s. Neisler's Daisy's Lad 210541 D. Caroline Clover Blossom 349774
*†Lad's Foremost's Lady 450783 E 136 Sept 717 31.79 3997 177
*†Neisler's Foremost Glory Lady 379393 A 188 Sept 587 26.42 4666 203
*†Neisler's Royal Ona 387858 A 96 Sept 690 27.20 2801 110
*Peggy Ann of Clear Springs 399790 C 353 Sept 464 23.17 7243 339
†Prince's Autumn Gloria 400630 B 181 Sept 718 36.63 5770 264
Royal Lady Fawn 309477 A 323 Sept 329 19.89 6364 356
†Senator's Nellie 292511 A 119 Sept 641 27.44 2771 117
Shirley's Mimosa Rose 305455 A 351 Sept 276 15.23 6066 303
†Sue's Girl of W. S. R. 432969 A 115 Sept 743 30.62 3188 131

Newton, J. R., "Deer Lick" Farm, Cape Vincent, N. Y. ARHT
†Dill of Whippoorwill 459684 F 259 Oct 503 26.46 5974 292
Douglaston Lady Marie 441417 E 210 Oct 704 35.59 5845 287
†Edgewood Jean 454567 B 60 Oct 1011 42.60 2111 94
†Imp. Snowdrop of Camp Joinet 516553 A 79 Oct 873 37.28 2328 98
s. May Rose Lad IV. of the Spurs R. G. A. S. 5257 P. S. A. R. D. Rosy VI. of the Camp Joinet R. G. A. S. 17437 P. S.

Nichols, George, Uplands, Cold Spring Harbor, N. Y. ARHT
*Gentian's Sequel 345767 A 153 Oct 944 48.85 6262 276
*†Georgina's Sequel 394649 B 123 Oct 817 45.79 3997 176
†Glad of Homestead Farm 469658 G 295 Oct 407 26.11 5690 303
†Goleta of Homestead 480137 G 210 Oct 571 33.22 5258 245

North Caroline State College of Agriculture, Raleigh, N. C.
*Amy of Bur-Pet 330000 A 365 Sept 129 7.15 7607 421
Gay Amy of Polk Hall 486860 F 92 Sept 1087 54.69 3500 157
May Rose of Polk Hall 425656 E 342 Sept 244 13.06 5670 272
*Miss Daisy Dawn 388379 B 365 Sept 38 2.23 9093 438

North Dakota Agricultural College, Agricultural College, N. Dak.
Nakota Anita 522367 D 254 Sept 623 35.84 6721 361
Nakota Clara 536570 G 285 Sept 574 31.72 7043 348

O'Brien, C. Russell, Brian Boru Guernsey Farm, Harlingen, N. J. ARHT
*†Alyssum of Bowood 340192 A 239 Sept 306 17.72 5625 270
†Goldseeker's Quoexin Ruby 484425 D 193 Sept 607 32.93 4594 223
*Hardwick's Faith 462959 A 237 Sept 509 25.95 8430 388
†Kingfish Ultra Lydia 484423 D 203 Sept 604 29.25 5774 277
†Lustre of Win-O-Dee 472860 A 92 Sept 973 39.13 3087 119
†N. J. E. S. Ace's Cherry Eva 475414 G 156 Sept 666 37.77 4400 207
†Quoexin Destiny 414671 A 227 Sept 586 27.52 6692 286
†Royal Lily of the Valley 342188 A 227 Sept 581 30.50 5456 262
†Soldier's Quoexin Jem 484232 A 227 Sept 939 38.99 8514 342
†Sunnybrook Artemis 483777 D 228 Sept 337 25.11 3660 239
†Sunnybrook Glory 481840 D 224 Sept 445 24.63 4230 221
†Sunnybrook Stella 481841 G 191 Sept 415 25.71 4037 193
†Westmont Bonita 438330 E 160 Sept 647 29.27 4918 218
†Wilna's Hardwick's Abbess 484422 D 147 Sept 514 27.22 3810 178
†Wilna's Hardwick's Grace 484426 E 170 Sept 527 30.00 3567 174
†Wilna's Hardwick's Innocence 484424 D 168 Sept 762 39.75 5469 262
*†Wilna's Hardwick's Irene 484231 A 60 Sept 989 46.51 1862 84

Odd Fellows Home of Connecticut, The, Fairview Farm, Groton, Conn. ARHT
†Fairview Deltine 530088 G 201 Sept 857 42.46 7880 321
†Fairview Joan 530087 G 197 Sept 607 22.83 5696 231
†Fairview Marjorie 530085 F 305 Aug 365 18.14 9509 455
†Fairview Valid 530089 G 122 Sept 580 21.76 2656 102
*†Fairview Xeline 401511 B 129 Sept 851 31.40 4699 169

Orth, Michael, Jr., Hillside View Farm, Waukesha, Wis. ARHT
†Burlingham's Bessie 366657 A 305 Sept 11 .58 7691 361
†Delight of Hillside View 511924 G 264 Sept 512 25.14 6617 331
†Fawn Lady of Hillside View 511922 F 226 Sept 437 19.89 5450 257
Hazel's Secret 336781 A 146 Sept 708 37.53 4074 194
†Honeybelle of Hillside View 438089 E 292 Sept 68 3.58 4525 248
†Lady Jean of Craigland 496918 D 35 Sept 625 32.01 715 36
s. Jerry Boy of Gittings Farm 213180 D. Lady Carteret of Craigland 430824
Patricia of Hillside View 438085 D 207 Sept 541 29.27 5241 264
Princess Lass of Hillside View 511923 F 341 Sept 499 28.35 8972 423
†Princess Mary of Hillside View 438087 D 138 Sept 749 32.25 4195 180

Orton, Edward, Jr., Est., Marilea Farms, Upper Sandusky, Ohio.
Marilea Gay Boy's Polly 412181 C 236 Sept 1188 65.48 10749 494
Marilea Gay Boy's Pride 398297 A 164 Sept 1318 62.74 8468 351
Marilea Gay Boy's Yvette 412180 B 191 Sept 1256 48.01 9543 368

Osborne, Florence, Osborne Farms, Canton, N. C.
Elise of Garden Creek 441047 D 146 Sept 767 34.14 5028 194
Haywood Celissa 442977 D 46 July 1282 47.33 1810 66
s. Gale's Junior of Garden Creek 215971 D. Haywood Cinderella 391235
Haywood Cinderella 391235 A 343 Sept 661 33.91 11605 535
Haywood Gleam 442976 D 95 Sept 942 36.48 3513 137
s. Masterful of Garden Creek 174121 A. R. D. Haywood Blossom 314614
Haywood Glorianna 441046 D 166 Sept 1020 60.40 6864 298
Haywood Hebe 409413 D 365 Sept 198 10.68 8592 396
Haywood Valerie 441044 D 172 Sept 1032 41.73 7555 308
Haywood Venus 409037 C 262 Sept 702 31.83 10031 404

Osborne, H. Arthur, Osborne Farms, Canton, N. C.
*Countess of Garden Creek 451547 C 107 Sept 1163 51.20 4900 190
Linnette of Garden Creek 393056 A 277 Sept 497 24.70 7894 335
Lucile of Garden Creek 396376 B 234 Sept 742 33.85 8147 355

Osborne, M. Louisa, Osborne Farms, Canton, N. C.
Edwina of Garden Creek 440928 C 101 Sept 1230 52.16 4734 185

Owen, Dave, Owendale Farm, Mukwonago, Wis. ARHT
*†Owendale's Deborah 353822 A 263 Aug 812 44.28 9295 453
*†Owendale's Dorothy 362898 A 270 Aug 292 15.74 7497 339
†Owendale's Flash 475031 F 305 Aug 354 15.69 7143 299
*†Owendale's Flower 350746 A 64 Aug 1205 40.97 2453 93
*†Owendale's Gem 433624 D 305 Aug 479 25.04 9403 425
*†Owendale's Mona 381716 A 146 Aug 864 39.68 4806 229
*†Owendale's Polly 350745 A 143 Aug 1095 48.85 5822 260
*†Owendale's Rose May 468928 D 210 Aug 575 28.19 5866 265
Owendale's Sonia 468931 F 365 Aug 491 27.59 7021 382
*†Owendale's Verna 284363 A 153 Aug 1100 46.76 5959 247

Page, L. A., "Minnewashta Maples," Excelsior, Minn. ARHT
*Minnewashta Daisy 278305 A 350 Sept 655 37.24 10996 643
Minnewashta Hilda 544066 D 61 Sept 1040 47.03 2142 103
s. Cherub's Royal Leader of Shorewood 74296 A. R. D. Maple Crest Hazel 239545
Minnewashta Jane 558830 E 39 Sept 918 38.93 1161 48
s. Boulder Bridge Silver King 178871 A. R. D. Minnewashta Jasmine 390032
Minnewashta's Tess 536852 D 36 Sept 1051 49.32 1230 57
s. Cherub's Royal Leader of Shorewood 74296 A. R. D. Mound View Doris 241191

Page, L. A. & Sons, "Minnewashta Maples," Excelsior, Minn. ARHT
Minnewashta Fanny 525280 E 38 Sept 795 34.76 1010 44
s. Cherub's Royal Leader of Shorewood 74296 A. R. D. Warrior's Lady Fawn of Minnewashta 210729
Minnewashta Gem 522212 E 273 Sept 806 44.57 9200 458
Minnewashta K. Caroline 458704 A 225 Sept 728 35.49 7336 339
Minnewashta King's Fawn 538056 G 334 Sept 520 30.47 7970 435

Pask, Marshall W., Farvue Farm, South Salem, N. Y. ARHT
†Bright Kay of Farvue 513611 E 184 Oct 618 35.25 4957 232
†Camilla Bright of Farvue 513616 G 245 Oct 542 31.25 5941 265
†Farvue Bright Eyes 324248 A 245 Oct 658 34.20 7444 321
†Farvue Morning Star 446222 E 197 Oct 589 30.08 5948 261
†Farvue Princess 374343 A 226 Oct 711 32.94 6508 270

Patterson, Frank E., Waverly Dairy, Greenville, Del. ARHT
Dumont's Cream Puff 454959 A 122 Sept 1038 43.32 4597 186
Sally's Susan 430106 B 142 Sept 839 38.85 4779 215
Wasteland Bet 341775 A 81 Sept 926 43.27 2617 113

Pelouze, William Nelson, "Alta Vista," Lake Geneva, Wis.
*Boulder Bridge Gracious 401618 A 23 Feb 848 33.00
s. Caumsett Harvester 145445 A. R. D. Boulder Bridge Doris 313461
*Flintarrow Thankful 222536 A 178 Mar 982 51.98 6362 327
*Foremost May Royal's La Belle 342762 A 328 Feb 516 27.87 10283 473
*Foremost May Royal's Queen 334127 A 365 Feb 29 1.62 12542 580
Foremost's Celeste 2d 333332 A 278 Feb 773 36.68 9860 433

Penney, H. R., Penn Villa Farm, Granville, Ohio.
Loretta of Penn Villa 438166 F 365 Sept 82 4.98 7907 439
May Too of Penn Villa 470351 F 78 Sept 940 38.85 2548 104
Nina of Penn Villa 417258 C 106 Sept 1164 54.24 4362 187
Sally of Penn Villa 470354 F 77 Sept 815 43.04 2213 108

Pennsylvania State College, The, State College, Pa.
Andy's Abbey 470896 F 71 Sept 763 30.17 1838 73
s. Foxburg's Royal's Andalusia 208937 D. Leader's Abbey 370106
Beechwood Rebus 463743 G 163 Sept 694 33.90 4190 198
Conner Park Grace 484286 F 45 Sept 831 40.83 1150 55
s. Imp. Gem's Nobleman 140784 A. R. D. Hazel of Conner Park 358486
Fritzlyn Gifterica 475848 G 55 Sept 818 34.70 1515 68
s. Fritzlyn Gifted Boy 165100 A. R. D. Frederica of Hurleyhurst 341958
Immergrun Ruth's Princess 508522 E 183 Sept 621 34.75 4898 262
Kemah Doldardot 489328 G 316 Sept 771 36.94 9361 416
Masterful's June of Hillside 455503 F 44 Sept 988 45.28 1406 67
s. Shirley's Royal Masterful 207765 D. Buttercup of Hillside 274091
McCullough's Queenie A 506889 F 32 Sept 904 37.71 956 39
s. McCullough's Cyclone 198683 D. McCullough's Queenie 431249
*Penstate Beauty's Polly 402042 D 301 Sept 338 17.87 7988 414
Penstate Sybarite's Sunshine 427277 F 336 Sept 193 11.05 6983 327
Ultra C's Myra of Fairview 478997 G 223 Sept 600 32.81 5535 257

Perkins, George W., Glynwood Farm, Cold Spring, N. Y.
†Glynwood's June Rose 539128 G 305 Sept 15 .85 7813 389
*†Glynwood's Vetch 377885 A 305 Sept 69 3.20 11344 528

Peterson, E. A. & Desiree M., Clover Top Ranch, Newcastle, Calif.
†Pearl's Hollyhock of Ellwood 461300 E 47 Aug 1142 51.53 1815 79
s. Bonnie Doon Laddie 199185 D. Premier's Beauty's Pearl 370928
†Troutmere Beatrice 354125 A 125 Aug 802 33.44 4367 172
†Troutmere Nora 354121 A 112 Aug 1015 42.23 4158 156

Phillips, T. Redfield, Phillips Farm, Montpelier, Vt.
Ken Lark 490678 C 356 Sept 1023 49.63 15775 724
Phillips Hazelette 464865 G 117 Sept 966 46.58 4034 193
*Phillips Mary Anne 284864 A 209 Sept 1324 68.32 11012 521
Phillips Peerless Elsie 489150 F 195 Sept 1031 54.24 7493 353
Phillips Peerless Golden 489153 F 126 Sept 1068 50.34 4965 224
Phillips Peerless Mary Anne 489155 F 122 Sept 1053 51.09 4484 213

Pierce, A. J., Edgerton Farm, Bennington, N. H.
*†Edgerton's Sentinel Charity 342069 A 305 Sept 390 23.18 9160 417
†Edgerton's Sentinel Jennie 438500 E 290 Sept 577 33.49 9028 420

Poag, E. J., Playhaven Farms, Burt, Mich. ARHT
*Knollnook Charity 375310 A 313 Sept 127 7.74 9491 505

Poag, E. J. & P. J., Playhaven Farms, Burt, Mich. ARHT
Floral's Hope of Playhaven 457462 F 339 Sept 358 17.67 9722 384
Florence of Weller View 352959 A 303 Aug 316 17.79 9964 482
Florence's Lily of Weller View 402409 B 145 Sept 740 36.34 4455 203

Green Vale Festa 371098	A	365	Aug	967	45.74	8431	412
Honeybell of Playhaven 393357	B	273	Sept	257	16.82	6692	322
Honeybell's Helen of Playhaven 471489	G	165	Sept	681	32.01	4624	211
Lily's Queen of Weller View 488690	G	182	Sept	299	17.98	3651	178
Raemelton Golden Bijou 479513	G	180	Sept	787	37.70	6008	264
Raemelton Royal Pauline 479514	G	225	Sept	681	34.97	6925	302
Rose's Cleopatra of Playhaven 449296	E	290	Sept	750	37.39	9455	390
Thornwood Argyll's Neva 449297	F	297	Sept	587	27.97	8387	353

Poag, P. J., Mrs., Playhaven Farms, Burt, Mich. ARHT

Valor's Evangeline 336344	A	219	Sept	1058	55.90	10636	503

Pratt, George D., Jr., Sunny Valley Farm, New Milford, Conn. ARHT

Crescent Daisy 368539	A	280	Sept	647	39.52	7734	424
Crescent Maru's Surprise 393826	A	37	Sept	1093	47.77	1312	57
s. Crescent Holliston's Sequel 190528				D. Crescent Maru 368538			
Crescent May Queen 295959	A	325	Sept	858	46.38	9944	496
*Crescent May Sequel 373145	A	157	Sept	1206	65.77	7484	398
Crescent Nora 408151	C	248	Sept	484	22.46	6203	279
Garbo Mapleton 461139	A	281	Sept	308	14.78	6254	279
Gayhead's Queen Deette 355663	A	322	Sept	614	29.73	11346	505
†Gem's Cinderella 349456	A	146	Sept	457	20.10	2793	115
Grassland Aloisquel 450487	F	273	Sept	550	24.88	7410	321
Grassland Boherm 450489	G	356	Sept	420	19.87	7242	304
†Grassland Valdor 389540	A	40	Sept	908	44.32	1205	58
s. Grassland Polly's Valentine 98473 A. R.				D. Grassland Doraline 309532			
Grassland Valrosq 450492	G	330	Sept	751	31.85	9633	368
*Grassland Xeline 361058	A	342	Sept	156	7.96	9763	407
†Linda Bell of Linden Farm 368646	A	165	Sept	746	34.56	5283	235
Mandy Mapleton 318042	A	348	Sept	381	23.63	8422	478
Miss Nettie of Beaver Ridge 217335	A	246	Sept	986	53.65	10023	494
Pollyanna Mapleton 404809	A	171	Sept	457	22.70	3726	182
Quanqual Forget-me-not 454715	G	198	Sept	469	20.08	3679	151
†Queen Ann of Millstone 211568	A	107	Sept	801	33.17	3202	136
Rose Bud of Schaghticoke Farm 350241	A	205	Sept	625	25.88	5889	235
Roughwood Gypsy 334072	A	238	Sept	880	40.16	8797	371
Roughwood Lillian 390228	B	79	Sept	721	34.26	2196	96
s. Roughwood Highlander 173904				D. Roughwood Amaryllis 194290			
Roughwood Meadowsweet 389333	C	302	Sept	577	30.01	8658	424
Sunny Valley Amaryllis 444708	A	343	Sept	324	17.45	8411	381
Sunny Valley Bobbette 526711	G	365	Sept	87	5.30	6819	389
Sunny Valley Cresmar 537587	F	196	Sept	453	19.50	3354	142
Sunny Valley Cresmay 537588	F	174	Sept	857	51.20	5986	280
Sunny Valley Deidre 512556	D	25	Sept	1003	41.83		
s. Crescent Butterboy 203257				D. Gayhead's Queen Deette 355663			
†Sunny Valley Effervescence 512560	E	183	Sept	513	25.86	3970	200
Sunny Valley Embellishment 512561	F	326	Sept	387	23.12	6534	370
†Sunny-Valley Ermina 463576	C	172	Sept	563	28.46	3611	162
†Sunny-Valley Ethelwin 448379	A	97	Sept	710	34.33	2683	120
Sunny-Valley Fairmaid 448380	B	208	Sept	1116	48.01	8324	362
Sunny Valley Forcynthia 526712	G	365	Sept	368	20.46	7375	363
Sunny Valley Gay Keziah 537591	G	273	Sept	411	22.20	4772	256
†Sunny Valley Inspiration 512555	D	87	Sept	781	33.43	2593	107
s. Crescent Butterboy 203257				D. Roughwood Flaire 341368			
Sunny Valley Leaflet 512565	G	365	Aug	288	21.04	5892	368
Sunny-Valley Mayflower 463582	D	311	Sept	265	13.22	6446	299
Sunny Valley Messalina 512558	F	200	Sept	743	36.07	8469	407
Sunny-Valley Polly 463583	G	196	Sept	329	18.10	3228	158
†Sunny-Valley Rosemary 463581	C	79	Sept	831	37.74	2414	99
s. Gayhead's Mahomet 111871 A. R				D. U. H.'s Rose of Clapboard Hill 246703			
Sunny Valley's Bernice 559290	G	69	Sept	685	31.82	1976	77
s. Crescent Butterboy 203257				D. Nina's Bubbles 349453			
Sunny Valley's Celia 559285	G	78	Sept	960	41.51	2556	95
s. Crescent Butterboy 203257				D. Roughwood Gypsy 334072			
Sunny Valley's Favorite 559287	G	66	Sept	1146	47.24	2474	89
s. Crescent Butterboy 203257				D. Gayhead's Queen Fancy 355655			
†Sunny-Valley Tioletta 493862	D	61	Sept	768	35.60	1491	74
s. Crescent Butterboy 203257				D. Retemesia's Violet 349454			
Sunny Valley Vagrance 512559	F	343	Sept	501	27.78	8059	407
†Sunny Valley Veronica 559286	F	21	Sept	359	15.33		
s. Crescent Sequel Joe 227871				D. Sunny-Valley Ermina 463576			
†Twin Brook Farms Valor Josephine 470684	A	86	Sept	1051	40.91	3410	133
s. Foremost Dolly's Valor 176668				D. Betty's Beauty of Hon Terra 344576			

Pratt, J. L., Sherwood Forest Farm, Fredericksburg, Va.

*Argilla Fairy Lee 365727	A	188	Sept	1153	68.30	8648	441
Rockingham Butterfly 478911	G	277	Sept	763	47.99	9469	498
Sherwood Forest Agatha 458256	G	355	Sept	765	45.64	11489	652
Sherwood Forest Ardelia 476251	G	101	Sept	1061	51.07	3851	172
Sherwood Forest Model Duchess 458251	F	227	Sept	912	51.73	7857	410
*Sherwood Forest Model Helen 421732	D	299	Sept	1049	50.68	13042	594
*Sherwood Forest Rosette 363389	A	122	Sept	1217	60.90	5415	264
*Sherwood Forest Royal Frances 407698	D	260	Sept	972	48.61	10896	514
*Sherwood Forest Royal Loveforn 403162	B	147	Sept	1328	54.58	7368	282
*Sherwood Forest Rubella 393739	B	225	Sept	1277	55.80	11946	492
*Sherwood Forest Sweet Adeline 403160	B	94	Sept	1271	56.05	4173	166

Pruitt, D. S., The McKenzie Meadow Farm, Eugene, Oregon. ARHT

†Spotlight of Fairyland 490177	D	130	Sept	812	43.48	4203	225

Rand, John A., Hamlet Hill Farm, Salisbury, Conn. ARHT

Alfalfa Farm Beauty 471648	G	291	Sept	395	21.76	4568	225
†Alfalfa Farm Brilliant 471646	G	305	Sept	11	.75	4596	276
†Bonnie's Babe of Poskin 517906	D	165	Sept	604	31.37	3948	189
Circleview Anita 466662	G	347	Sept	491	32.74	7002	391
†Helga of White Farms 414563	E	305	Sept	44	2.91	5349	306
†Hylan Cottage Millicent 421245	A	191	Sept	647	34.00	5191	249
White Gold of Valley View 477382	A	44	Sept	1214	59.65	1825	89
s. Edgemere Golden Lad 166604				D. White Face of Valley View 307892			
†Wyebrook Hylan Courageous 478954	G	267	Sept	394	24.45	4327	227
†Wyebrook Queen Grace 440151	E	214	Sept	413	24.17	4135	198

Rawls, J. C., Southampton Guernsey Farm, Franklin, Va. ARHT

Raider's Sunset 393132	A	138	Sept	931	48.99	4884	236
*Ruth of The Cedars 393455	A	122	Sept	1045	63.17	4493	252
Soso's Bessie of Red Lawn 443058	D	89	Sept	1067	50.90	3134	146
*Southampton Daisy 387151	A	178	Sept	1106	63.87	7260	378
*Southampton Fannie 393131	A	158	Sept	943	50.67	5760	301
Southampton June 391247	B	273	Sept	720	36.97	9058	420
Southampton Lassie 479582	G	149	Sept	628	31.63	3648	174
Southampton Maud 479581	G	176	Sept	715	37.90	4519	221
Southampton May 418610	D	179	Sept	948	50.86	6607	324
Southampton Pride 482587	G	113	Sept	636	28.63	2682	126
Southampton Rosebud 477066	G	132	Sept	614	31.13	2927	143
Southampton Sonice 462861	G	365	Sept	293	20.25	10482	514
Southampton Star Flower 382297	A	30	Aug	1020	50.39		
s. Dixie of Williamsburg 144742 A. R.				D. Cary Grayson's Louise 115621			

Reed, O. R., Delaware, Ohio. ARHT

†Anne's Martha of Olentangy 490400	G	36	Aug	1270	50.81	1415	56
s. Villa-Way Pilgrim 208112				D. Anne Louise 184038			

Reed, Raymond, Delaware, Ohio. ARHT

Queen's Agnes of Olentangy 503624	F	153	Aug	693	32.24	3745	172

Reed, W. Hugh, Delaware, Ohio. ARHT

*†Royal's Princess of Olentangy 424524	D	184	Aug	1174	55.77	7761	395

Reynolds, James R., Larch Farm, Wenham, Mass. ARHT

Larches Barbara 460398	G	319	Sept	809	46.96	11195	554
†Larches Harp 476268	G	188	Sept	751	38.64	5623	267
Larches Jean 460399	G	319	Sept	1042	53.29	12294	554

Rhodes, M. D., Est., Broadview Farms, Broadway, Va.

*Betsy Dimples 392694	C	365	Sept	168	9.56	12799	628
*Broadview's Twilight 421216	D	310	Sept	814	40.49	11259	473
*Endless Caverns Claire 396259	B	204	Sept	830	42.51	7712	375
s. Green Meadow Courageous 81810 A. R.				D. Riverview's Gertrude Claire 250867			
*Golden Glow's Pride 421217	E	319	Sept	809	36.34	12086	468
*May Queen's Daisy 391604	A	109	Sept	1210	52.67	4920	194
s. Langwater Darnley 100891 A. R.				D. Julia Anna's May Queen 169585			
*Villanette's Primrose 433975	E	270	Sept	864	42.36	10011	430

Ridgly, W. Silas, "Ridglydale," Decatur, Ill.

Alert Leader of Ridglydale 531962	G	113	Sept	958	47.24	4150	186
Anita Alert of Ridglydale 531956	F	252	Sept	950	46.96	9765	455
Aster of Clairmary Farm 306504	A	275	Sept	994	50.23	12787	559
Bickleigh of Ridglydale 533002	G	142	Sept	744	42.26	4412	205
Eva Alert of Ridglydale 531958	G	129	Sept	963	38.94	4996	189
Fellowship's Royal Fiery Rose 335839	A	305	Sept	844	45.20	11803	600
*Forges May Bloom 320991	A	273	Sept	684	32.02	9113	409
Jessica Alert of Ridglydale 531960	G	194	Sept	1193	49.29	9003	371
*Kenfleur's Betsy Flora 414487	A	189	Sept	871	49.04	8201	426
*Maple Lane Africander's Anita 303113	A	167	Sept	1231	58.00	8152	361
Ridglydale's Butterfat 412584	A	360	Sept	685	37.09	11834	603
*Ridglydale's Pandora's Alert 412588	B	211	Sept	1080	45.28	10065	419
Ridglydale's Princess Daisy 450813	C	333	Sept	678	44.63	11198	612
Ridglydale's Wild Rose 291166	A	133	Sept	833	38.75	4844	215
*Teddy Alert of Ridglydale 450920	C	254	Sept	1164	52.98	12103	566

Riegeldale Farms (Ware Shoals Manufacturing Company), Ware Shoals, S. C. ARHT

*Blaterr's Cleoria 299116	A	348	Sept	779	38.21	10828	520
*Foremost Gay Lina 375098	A	191	Sept	1056	54.21	8173	350
Foremost Gay Marlene 384212	A	254	Sept	976	47.57	9481	486
Foremost Lady of South Lawn 239516	A	357	Sept	766	39.09	10368	522
*Hazelwood's Ruby 369679	A	274	Sept	764	42.13	10310	533
*Hickory Ridge Anna Clark 365204	A	355	Sept	609	38.09	11941	641
King's Foremost Lady 466042	F	161	Sept	979	41.84	5577	233
*Majesty's Faith of R. S. 338901	A	249	Sept	895	46.18	9546	437
New Deal's Polly 479662	D	221	Sept	876	41.73	8585	407
*Pink of Rock Springs 335480	A	262	Sept	842	42.81	10422	538
Princess May of South Lawn 463297	C	227	Sept	922	50.37	8838	443
*Riegeldale Appia 454234	D	168	Sept	999	52.68	6630	329
Riegeldale Huntress 504075	F	365	Sept	523	35.17	10842	633
Valkyrie King's Dora 431472	D	191	Sept	1266	71.78	10407	524

Riford, L. S. & Staples, T. M., Greystone Farm, Auburn, N. Y.

Foremost Milicent 492496	G	365	Sept	122	6.10	11768	555
*Greystone Garbo 437392	D	122	Sept	1082	50.56	4904	227
Greystone Minuet 442751	F	238	Sept	1044	49.49	9441	459
*Greystone Prim 410999	C	113	Sept	1175	53.71	5098	224
Greystone Royal Anne 479242	G	235	Sept	741	40.04	6505	327

Rinehart, Doris Witter, Carroll Land Guernsey Farm, Cutler, Ind. ARHT

Sequel's Eva 445865	E	226	Aug	649	29.21	6948	290
†Sequel's Star Bright 395670	B	119	Aug	1115	54.89	4752	220
Star Queen of Carroll Land 488856	G	251	Aug	802	37.71	7478	325

Rinehart, Ralph, Carroll Land Guernsey Farm, Cutler, Ind. ARHT

†Riney's Helena of Carroll Land 488855	E	132	Aug	921	43.58	5068	208
†Riney's Jossie of Carroll Land 488853	D	189	Aug	795	35.41	5687	262
*†Riney's Patsy 416808	C	89	Aug	1031	55.41	3152	154
*†Sequel's Cyndia 439805	A	64	Aug	1258	50.59	2528	100
*†Sequel's Mickey 416809	C	142	Aug	974	49.98	4616	210

Roberts, Owen J., Bryncoed Farm, Kimberton, Pa. ARHT

*Bryncoed Betty 386835	A	175	Sept	1164	60.08	7562	343
*Bryncoed's Beatrice 429047	E	334	Sept	330	24.09	5963	338
Bryncoed's Bonita 429048	D	169	Sept	897	43.86	5489	263
*Bryncoed's Criterion Maid 381654	A	242	Sept	552	32.06	5979	330
*Bryncoed's Criterion Princess 381655	A	232	Sept	876	45.94	8047	403
Bryncoed's Edith 530209	C	183	Sept	846	37.99	6399	268

*Bryncoed's Kenilworth Barbara 396888	B	153	Sept	703	38.93	4282	236
Bryncoed's Mildred 417378	D	242	Sept	688	31.48	6735	301
Bryncoed's Patience 429049	E	329	Sept	586	31.04	8514	440
*Bryncoed's Riveredge Mary 417377	D	281	Sept	871	44.37	9461	456
*Esther's Girl of Rose Lane 369843	A	181	Sept	1130	58.08	7679	380
Jean of Bryncoed Farm 492454	G	242	Sept	550	29.69	5535	281
Pan's Martha of Bryncoed Farm 446436	F	242	Sept	312	16.60	3983	182
Princess of Bryncoed Farm 437408	E	153	Sept	907	47.16	5019	228

Roddey, J. B., Roddey Guernsey Farm, Columbia, S. C.

*Evelyn of Roddey Farm 324206	A	365	Sept	122	6.31	10422	501
Gold Branch A. Cavalier Roslyn 500638	C	242	Sept	821	37.20	7934	368
Gold Branch A. Dolly Evelyn 530176	E	242	Sept	700	32.98	7535	339
Gold Branch D. Belle 417042	A	242	Sept	787	40.81	9538	421
Gold Branch D. Caroline Belle 449623	A	352	Sept	830	47.08	13835	711
Gold Branch D. Dairymaid 459836	A	242	Sept	778	35.50	8911	383
Gold Branch D. Viola 482955	D	334	Sept	479	27.23	9841	490

Roebling, Joseph M., Harmony Hollow Farm, Harbourton, N. J. ARHT

Beechwood Request 463742	G	253	Sept	559	26.42	6524	303
*†Flaud's Patty of Rose Lane 375340	A	142	Sept	690	36.99	3949	200
*†Glenburnie Laskie 380970	A	305	Aug	277	13.73	8034	389
*Green Meadow Prim 384086	A	103	Sept	923	40.92	3662	160
*Harmony Hollow Flora 388451	C	365	Aug	723	32.55	13250	664
†Harmony Hollow Marie 456476	G	264	Aug	519	23.87	4563	221
†Harmony Hollow Nancy 440962	F	304	Sept	580	26.17	7360	326
Harmony Hollow Rose 455685	G	297	Sept	596	31.53	6584	347
*†Vallevue Princess Pat 413144	D	305	Sept	19	1.03	8033	405

Roemer, Robert, Fort Collins, Colo. ARHT

*†Cherub's Mable of Elderon 179263	A	151	Sept	1178	45.47	6847	279
*†Quinton Queen Bess 293822	A	173	Sept	1102	49.40	7593	371
*†Sunset Dairy Gold 358014	A	49	Sept	1066	41.61	1719	67
s. Dolly's Autocrat 162699 A. R.		D. Quinton Queen Bess 293822					
Sunset Golden Canary 445490	F	325	Sept	146	8.44	8096	414
*†Sunset Golden Dawn 420288	D	203	Sept	869	42.62	7259	365
*†Sunset Golden Faith 381919	A	128	Sept	856	40.07	4626	225
*†Sunset Golden Heather Honey 437460	E	151	Sept	795	42.93	5534	280
Sunset Golden Honoria 478922	G	166	Sept	663	28.74	4150	184
*†Sunset Golden Lenorill 318380	A	51	Sept	1276	68.54	2111	113
s. Cherub's Red Gold 151097 A. R.		D. Valley View's Leona 156896					
*†Sunset Golden May 420286	C	108	Sept	912	36.88	3413	138
*†Sunset Golden Tokay 403930	C	207	Sept	701	32.91	6339	298
*The Elms Lassie 193815	A	145	Sept	834	38.55	5236	250

Root, S. N., Woodside Stock Farms, Landisville, Pa. ARHT

Fair Field Noble Queen 459761	G	329	Oct	523	31.49	8876	417
Fair Field Patsy Victor 453974	G	365	Oct	253	17.31	7837	445
Fair Field Rosanna 3d 448502	F	365	Oct	316	19.55	10935	533
Glenchester Fannie 2d's Ultra 552063	F	184	Oct	711	48.35	5664	287
Woodside Desire 2d's Ultra 476612	C	184	Oct	773	42.02	6015	284
Woodside Fannie 3d's Ultra's Dot 539963	F	290	Oct	729	39.48	8164	403

Rosenbaum & Brother, Incorporated, Rose Tree Farm, Mount Vernon, Ind. ARHT

†Rose Tree Aggie Baronette 538412	G	144	Sept	644	29.62	3706	157
†Rose Tree Alice 309155	A	143	Sept	530	27.99	3418	156
†Rose Tree Barmaid 538417	G	94	Sept	599	34.51	2077	98
Rose Tree Baron's Alice 538416	G	255	Sept	644	35.92	8626	409
†Rose Tree Baron's Hattie 538511	G	141	Sept	695	41.39	3865	186
†Rose Tree Beatrice 538415	C	129	Sept	605	31.74	3548	160
†Rose Tree Beloved 538429	G	95	Sept	686	27.06	2790	110
†Rose Tree Bertha 538477	D	293	Sept	534	26.44	10499	492
Rose Tree Bountiful 538418	B	365	Sept	476	25.15	14260	750
†Rose Tree Brilliant 538478	F	298	July	72	4.43	5311	280
Rose Tree Madeline Baron 538489	B	365	Sept	182	9.10	9938	495
†Rose Tree May Violet 538413	E	180	Sept	392	20.58	4190	200

Sabine, Stephen W., Westfield Farm, Groton, Mass.

*†Royal's Westfield Eva 420971	A	273	Sept	698	35.39	8391	435
*Westfield Amelia 423541	A	321	Sept	676	44.82	10369	552
Westfield Farm Clara 533628	F	312	Sept	624	32.93	8072	416
Westfield Farm Hetty 549082	E	51	Sept	883	33.22	1468	55
s. Falcon's Achilles 167291 A. R.		D. Hetty of Westfield Farm 173939					

Salsbury, B. F., Willowmere Farms, Fairfax, Va.

Willowmere Greta 356805	A	273	Sept	835	47.04	9551	465
*Willowmere Pandora 375040	A	243	Sept	860	39.76	8540	379
Willowmere Rita 419855	D	258	Sept	802	36.11	11753	510
Willowmere Roberta 464896	G	216	Sept	804	39.89	6787	319

Sanderson, R. H., Catamount Dairies, Pittsfield, N. H. ARHT

Catamount Barbara 457208	G	360	Oct	828	49.05	11773	634
Catamount Charity 456433	G	291	Oct	727	49.73	8605	494
Catamount Colleen 479356	G	24	Oct	937	44.43		
s. Argilla Catamount 219182		D. Sheldegren Corette 375038					
Catamount Comfort 456434	G	326	Oct	819	50.33	10985	598
Catamount Eve 458621	G	258	Oct	543	26..9	6451	301
*Catamount Jezebal 433385	E	244	Oct	748	43.59	9559	491
Catamount Lula 479358	G	31	Oct	860	42.18		
s. Pencoyd Crusader 126189 A. R.		D. Glenburnie Princess Hula 276787					
Catamount Meadow Lark 471772	G	84	Oct	895	49.14	2528	129
s. Argilla Catamount 219182		D. Oakwood Meadow Sweet 430708					
Catamount Moonbeam 477435	G	61	Oct	1139	50.49	2260	96
s. Argilla Catamount 219182		D. Argilla Sunbeam 294255					
Catamount Roberta 466018	G	222	Oct	881	47.09	7415	360
*Glenburnie Princess Hula 276787	A	364	Oct	795	48.38	14290	753
*Glenburnie Viola 417863	A	284	Oct	917	49.27	11110	564
*Maple Lane Gardenia 186393	A	360	Oct	511	27.50	16118	804

Sands, Daniel C., Benton Farms, Middleburg, Va.

Benton's Georgina 2d 492078	E	228	Sept	801	47.45	7894	381
Benton's Pearl 421341	D	213	Sept	871	46.97	8516	363

Sanford & Blackwelder, Twin Brook Farm, Mocksville, N. C.

Camilla of Twin Brook 415641	C	120	Sept	850	48.33	3848	178

Schacht, W. F., Golden Arrow Farms, Huntington, Ind.

Golden Arrow Daisy Queen 455623	F	192	Sept	966	52.09	7086	360
Golden Arrow Jeanette 511315	G	122	Sept	890	47.27	4049	194
*Golden Arrow Lulu Belle 455611	A	113	Sept	1516	82.52	6515	305
s. Paul of Cathedral Farms 143802 A. R.		D. Cretia Lady 267594					
Golden Arrow May 455619	E	196	Sept	853	44.98	6964	357
Golden Arrow Wild Rose 455625	F	153	Sept	1145	56.11	6185	294
Limberlost's Annabelle 475785	G	261	Sept	937	42.19	8949	405
Lookwell Yellow Rose 450732	E	95	Sept	1248	59.65	4298	190
*White Oak Stella B. 459210	C	199	Sept	1076	58.56	9369	463

Schepflin, Paul E., Wilema Farms, Fremont, Ohio. ARHT

Chestnut Ridge Supreme Maid 542849	G	226	Sept	506	28.79	5176	250

Seymour Brothers, Grenfel Farm, West Allis, Wis. ARHT

*†Grangemead Delora 382589	A	305	Sept	400	18.11	10310	445
*†Grenfel Balinda 516299	E	83	Sept	692	37.31	2227	112
s. Foremost Czar 206533		D. Grenfel Periwinkle 395651					
†Grenfel Gretchen 544691	G	214	Sept	434	22.27	5156	233
†Grenfel Mayflower 559548	G	56	Sept	741	42.04	1419	74
s. Grenfel Virginian 210276		D. Grenfel Royal Dame 287271					
†Grenfel Polly 559549	G	50	Sept	608	24.78	1010	44
s. Grassland Frantine's Valentine 204873		D. Grangemead Delora 382589					
†Grenfel Red Rose 524456	D	18	Sept	508	27.02		
s. Foremost Czar 206533		D. Grenfel Virginia 298705					
*†Grenfel Royal Dame 287271	A	143	Sept	795	37.46	5081	235
*†Grenfel Royal Glory 362584	A	129	Sept	841	43.34	4532	193
*Grenfel Sequel Doris 418133	A	218	Sept	458	28.03	6590	315
Grenfel Thelma 550346	F	168	Sept	589	28.28	4090	195
*†Grenfel Verna 519667	E	99	Sept	612	33.05	2500	138
†Grenfel Zulette 554798	G	105	Sept	566	35.43	2278	125

Shallenberger, J. F., White Oak Farm, Niles, Mich.

Actor's Frances of Pomeroy 386195	A	235	Sept	685	35.59	7802	345
Corium Marcus' Pirouette 469512	D	209	Sept	848	39.47	7605	326
Leader's Bertha of Pomeroy 462991	F	190	Sept	835	46.70	6445	325
Leader's Favorite of Pomeroy 462985	F	350	Aug	809	40.65	10173	492
Leader's Favor of Pomeroy 462986	E	166	Sept	791	35.15	4839	205
Lina of White Oak 484248	E	362	Sept	190	11.66	10505	543
*Lone Pine Darling 346343	A	149	Aug	1302	57.04	7122	290
*Radisson's Fancy 435609	B	214	Sept	723	44.87	7273	351
Red Rose Select of White Oak 360980	A	123	Aug	1095	48.42	4685	200
*Starlight of White Oak 336306	A	192	Aug	1012	51.03	7171	311
Sueann Martha of Hot Springs 433727	C	219	Sept	935	46.23	8274	367
Sue of Knittel Farm 411145	A	273	Sept	924	42.72	9389	443
White Oak Bess B. 459230	E	172	Sept	1004	42.50	6570	267
White Oak Chow Select 459221	D	199	Sept	863	50.86	7015	366
White Oak Duplicate 484259	G	150	Sept	930	40.74	5057	225
White Oak Fancy 484250	F	173	Sept	755	39.99	4876	241
White Oak Junette 484258	F	170	Sept	747	45.67	4642	213
White Oak Mabelene 484262	G	173	Sept	821	42.05	5171	243
White Oak Nora B. 459216	D	278	Sept	480	23.60	7999	395
White Oak Princess B. 459211	C	209	Sept	966	50.38	8583	386

Shifman, M. L., Milane Farm, Guernsey, Pa. ARHT

†Milane Beatrice 457405	G	260	Sept	581	29.36	6554	298
†Milane Caroline 457406	G	235	Sept	497	26.86	4180	209
†Milane Dixie 465450	G	214	Sept	688	32.01	5524	224
†Milane Grace 457404	G	304	Sept	481	30.77	6248	350

Shoemaker, Ray S., Goose Valley Farms, Progress, Pa.

*Invader's Penndohr of Riveredge 388543	B	214	Sept	771	37.90	5945	323
*May Royal's Alice 314787	A	214	Sept	1069	57.31	9258	482
*Thornton's Fantasy 383133	A	109	Sept	1136	64.88	4251	245

Shore, M. F., Grassy Grove Guernsey Farm, Cycle, N. C. ARHT

Governor's Mary Lue 459289	G	248	Sept	896	43.91	7990	348
†June's Janetta 451249	F	290	Sept	953	52.46	10150	480
Little Audrey Rose 466935	G	138	Sept	1123	50.33	5570	220
*Princess Fayrose 375537	A	192	Sept	1493	72.60	11113	509
Wern's Proud Mignon 327553	A	332	Sept	186	8.56	11983	540

Simmons, Charles H. & Yoder, Freeman, Hawpatch Guernsey Farms, Topeka, Ind. ARHT

Hawpatch Bonnie Lass 492074	G	31	July	814	39.90		
s. Rockingham Brilliant Brother 199982 A. R.		D. Maud of Ballard Farm 150766					
Hawpatch Lady's Louise 492070	F	297	Sept	616	33.96	7477	338
Hawpatch Mabel Fern 492071	G	320	Sept	502	32.68	7174	386
Hawpatch Rose Marie 492072	G	262	Sept	477	27.90	6044	287
Hawpatch Tidy's Mae 492069	F	303	Sept	581	34.93	7510	410

Skaar, Carlyle, Hayward, Minn. ARHT

†Pine Ridge Hazel 472402	G	264	Sept	588	37.37	7023	387

Skaar, Chris, Pine Ridge Farm, Hayward, Minn. ARHT

†Pine Ridge Dolly 407786	D	305	Sept	38	2.41	7142	414
*†Pine Ridge Hyball 397922	C	305	Sept	188	10.38	9596	502
†Pine Ridge Lulubell 465250	F	196	Sept	508	33.53	4270	244
Pine Ridge Rea 439492	F	365	Sept	201	11.89	7275	384
*Pine Ridge Red Bird 341762	A	274	Sept	794	41.62	10884	547
Pine Ridge Tot 423447	C	176	Sept	633	36.78	5135	278

Skaar, Erling G., Hayward, Minn. ARHT

Pine Ridge Nora 383031	A	319	Aug	539	29.41	9772	489

Sleepy Hollow Certified Milk Company, Petaluma, Calif.

Escalon Marlene 430903	A	176	Sept	1132	56.49	7649	333
Slogan's Rose of Hagerman 424677	A	339	Sept	761	41.56	12275	647

Smith, Elisabeth Thew, Little Farm, East Northport, N. Y. ARHT

*†Geranium of Homestead Farm 2d 403192	C	270	Sept	539	29.19	6435	326

*†Giftle of Cold Spring Harbor 394650 B 201 Sept 781 41.87 6338 321
*†Little Farm Nancy 515735 E 117 Sept 1220 61.56 4932 235
Little Farm Orphan 546287 G 199 Sept 703 37.43 5273 251
†Little Farm Rosellen 544329 E 168 Sept 631 32.26 3898 193

Smith, E. Thaddeus, Little Farm, East Northport, N. Y. ARHT

Little Farm Primrose 544331 G 223 Sept 814 36.25 6810 271
†Little Farm Toots 544330 G 223 Sept 819 33.26 7285 283
*†Valor's Brighteyes of Oldacres 440902 D 106 Sept 1206 52.83 4558 175
*†Valor's May Rose of Oldacres 427012 D 133 Sept 1190 48.71 6018 244
†Valor's Sally of Oldacres 463117 F 209 Sept 1171 50.86 8919 380

Smyth, Henry Lloyd, Home Hill Farm, Plainfield, N. H.

Enid of Home Hill 412111 D 244 Sept 1030 49.98 10395 495
Evadne of Home Hill 489638 F 273 Sept 649 31.42 7254 337
*Eva of Home Hill 297047 A 242 Sept 929 41.62 8955 425
*Jane of Home Hill 332443 A 258 Sept 1014 41.90 10494 489
Margot of Home Hill 412110 D 205 Sept 737 39.24 6550 317
Roxane of Home Hill 414256 B 97 Sept 1294 54.50 4309 186

Solms, Jacob & Frank, Clover Farms, Upland, Ind. ARHT

Sampson's Lady 457490 C 183 Sept 673 32.35 5356 236
Violet of Ridgebrook 417793 C 183 Sept 721 40.31 6047 310

Sorensen, Charles E., Cesor Farms, Farmington, Mich.

Bournedale Bonnie Lass 427195 D 113 Sept 1275 60.58 5588 237
Bournedale Clairmont 300142 A 149 Sept 1114 47.61 6508 261
Bournedale Honor Bright 407929 C 307 Sept 652 35.14 10527 506
*Bournedale Maxine 387139 A 213 Sept 1067 59.91 9727 481
Cesor Bon-Bon 473819 F 319 Sept 613 34.89 8922 460
Cesor Boni-fide 472806 G 365 Sept 137 7.13 13293 669
Cesor La Noce's Marlene 505861 G 243 Sept 874 44.27 8017 361
Cesor La Noce's Nadine 510966 G 214 Sept 841 40.14 6990 322
Cesor La Noce's Ursula 505853 D 140 Sept 742 35.63 4888 243
Cesor Mirth 524622 G 79 Sept 1019 49.15 2735 119
s. Cesor Vista Linda's Ultra 217672 D. Bournedale Martha 406060
Cesor Ultra's Dolly Varden 539535 G 174 Sept 619 36.23 4771 234
Cesor Wanda May 472807 G 365 Sept 86 5.19 8672 479
Cesor Waneta 472808 G 365 Aug 380 22.40 9148 495
Flora Dora of Elsoto Farm 448960 F 241 Sept 904 50.56 9154 450
Honoria's Lily of Sepascot 445235 E 235 Sept 902 49.63 8580 436
Jacqueline of Daisy Lane 501998 G 213 Sept 694 43.01 5868 344
Jean Gordon of Daisy Lane 502000 G 167 Sept 717 41.78 5231 264
Pauline of Daisy Lane 501999 G 175 Sept 859 42.55 5589 269
Polly of Sepascot 424866 E 341 Sept 755 41.45 11732 612

Spillers, Sherman, Goldmead Farm, Versailles, Ohio.

†Goldmead Cora's Pageant 300712 A 61 Sept 1095 49.94 2558 112

Steele, Harold A., Idagem Guernsey Farm, Gooding, Idaho. ARHT

*†Idagem Honour's Jacquelin 449934 A 145 Sept 931 39.47 5070 217
Idagem Honour's Priscilla 424937 A 215 Sept 694 39.86 7185 373
Idagem Laird's Prima 560000 G 47 Sept 1013 42.89 1662 70
s. Laird of Thousand Springs 219246 D. Idagem Sequel's Petunia 470979
Idagem May Flower's Eleanor 529271 G 365 Sept 591 29.11 11290 538
Idagem Sequel's Merle 534676 F 309 Sept 944 44.39 11424 504
*†Idagem Sequel's Petunia 470979 C 92 Sept 1077 54.73 3605 182
*Idagem Sequel's Promise 508496 E 162 Sept 847 42.54 6221 271

Steele, H. F., Est., Idagem Guernsey Farm, Gooding, Idaho. ARHT

Idagem May Flower's Bouquet 527810 G 365 Sept 98 4.45 8456 409
Idagem Sequel's Myrtle 528535 G 365 Sept 256 14.14 8554 437

Stevens Brothers, Edgewood Farm, North Andover, Mass.

Birchfield Monodora 387954 B 298 Sept 957 51.59 10730 553
Birchfield Rosemaid 399830 B 71 Sept 1263 63.28 2949 135
s. Birchfield Laddie Boy 198021 D. Birchfield Roselady 287476
Dolly's Foremost's Baby 321893 A 44 Sept 1260 58.63 1808 84
s. Dolly's Foremost of High Rock 67827 A. R. D. Laudholm Lady Sunbeam 122525
Edgewood Farm's Beatricia 477660 F 25 May 923 39.88
s. Rockingham Prince Emblem 205850 D. Beatrice of Emmenthal 343337
Edgewood Farm's Cherry Blossom 543763 B 195 Sept 997 45.38 7593 341
Edgewood Farm's Deliella 473130 C 205 Sept 1052 63.76 7938 419
Polly of Stobie Farm 435847 E 270 Sept 813 45.90 8688 425

Stone, Carrie M., Great Hill Farm, Marion, Mass.

Great Hill's Kamuli 399192 C 334 Sept 723 33.65 11235 507
Great Hill's Kareful 442814 E 179 Sept 886 41.12 6495 316
Great Hill's Karol 487563 G 68 Sept 845 39.04 1883 85
s. Langwater Kittanset 146814 A. R. D. Great Hill's Perfection 354708
Great Hill's Kestrel 472365 G 242 Sept 763 38.18 7356 352
Great Hill's Kit 464894 G 263 Sept 654 35.15 6897 361
Great Hill's Kutey 442815 E 147 Sept 1004 45.62 5401 238
Great Hill's Pandora 451896 F 250 Sept 640 32.41 6363 320

Stradley, Wilmer, Elk Manor Farm, North East, Md. ARHT

*Coventry Merry Bright 413657 D 141 Sept 877 43.33 4824 219
Fritzlyn Juno 432521 E 148 Sept 629 34.23 4998 243
Longwood Icicle 401329 C 149 Sept 596 29.25 3782 172
Valley Hill's Charlotte 390270 B 205 Sept 1085 48.73 9239 391

Stroud, Crawford, Stroudcrest Dairy, Richburg, S. C. ARHT

Constance Lilly 351833 A 242 Sept 773 33.28 8179 392
Stroudcrest Polly 483206 G 164 Sept 639 31.36 4315 205

Stroud, Wade H., Stroudcrest Dairy, Richburg, S. C. ARHT

Constance Sunbeam 320842 A 183 Sept 831 38.64 6471 300
Dorosa's Little Daisy 301649 A 122 Sept 956 42.09 4424 182
Stroudcrest Dairymaid 483205 G 92 Sept 572 27.23 2022 89
Stroudcrest Ruthie 483207 G 146 Sept 593 27.54 3370 158

Sun Farms, Incorporated, The, Parsons, Kans.

Roger's Mary Lou 444298 A 163 Sept 1052 49.38 6583 312
Sun Farms Daisy Evelyn 551100 G 165 Sept 791 40.12 4707 209
Sun Farms Rhoda 444668 E 166 Sept 719 34.68 4661 207
Sunny Boy's Nymph 447368 E 147 Sept 915 44.58 4679 197

Sutherland, William, Cottonade Farm, Fayetteville, N. C. ARHT

Betsy of Cottonade 464387 G 280 Sept 818 38.23 8411 377
Clara of Cottonade 471450 G 220 Sept 985 42.57 7625 319
Haywood Marlene 406181 B 137 Sept 1304 61.70 6735 283
Hazelwood's Music 467218 G 279 Sept 490 29.06 5840 284
Helen of Cottonade 447293 F 238 Sept 736 37.76 6454 304
*Holly's Gippy Esther 368270 A 219 Sept 848 48.21 7944 393
Homestead Reveller's Kate 429840 E 183 Sept 803 45.66 6063 295
Klondike Ketta 466219 G 297 Sept 702 39.11 7826 397
Knight's Victoria 459181 G 245 Sept 672 37.03 6760 314
Laura of Cottonade 464388 G 217 Sept 651 36.31 5227 250
Leader's Queen Prescilla 462996 G 316 Sept 662 28.87 9357 406
Loyalist Daisy of Pine Ridge 350544 A 148 Sept 1173 55.05 6390 271

Talmage, John F., Audley Farms, Mendham, N. J.

†Audley's Bessy 461919 B 250 Sept 324 14.59 6151 270
†Audley's Butterfat Princess 547753 F 179 Sept 963 37.47 6777 277
†Audley's Gay Frances 535285 F 295 Sept 627 31.33 9187 432
†Audley's Gay Theara 523986 E 305 Sept 349 15.75 8426 361
†Audley's Lively Sweetheart 523985 E 305 Aug 288 17.71 8766 424
†Audley's Micheala 425999 D 224 Sept 764 32.10 7976 343
†Audley's Queen Maggie 547752 F 181 Sept 717 33.28 5176 234
†Audley's Queen Valentine 539207 G 273 Sept 672 28.49 7701 339

Tarbell, Gage E., Est., Tarbell Farms, Smithville Flats, N. Y.

†Tarbell Farms Brilliant Daisy 391563 B 305 Sept 361 21.56 9010 458
†Tarbell Farms Brilliant Effie 458287 G 304 Sept 717 42.78 9047 451
†Tarbell Farms Brilliant Elaine 458286 G 305 Sept 456 26.67 8334 435
†Tarbell Farms Brilliant Flower 459510 G 305 Sept 28 1.41 9517 469
†Tarbell Farms Brilliant Kay 426916 D 47 Aug 1227 48.01 1831 71
s. Rockingham Brilliant's Slogan 145416 A. R. D. Tarbell Farms Royal Katherine 366520
†Tarbell Farms Brilliant Waneta 426914 E 267 Sept 686 43.27 7317 388
†Tarbell Farms Majestic Sara 391562 B 305 Sept 19 1.00 8440 427
†Tarbell Farms Merry Abigail 478891 G 96 Sept 849 40.10 2800 129
†Tarbell Farms Merry Florence 471214 G 153 Sept 840 40.95 5129 226
†Tarbell Farms Peerless Belle 465946 F 69 Sept 1191 58.03 2701 121
s. Foremost Peacemaker 214202 D. Tarbell Farms Royal Buttercup 294012
†Tarbell Farms Peerless Betty 467962 F 122 Sept 749 43.04 3495 174
†Tarbell Farms Peerless Mary 463220 G 265 Sept 600 36.28 6609 365
†Tarbell Farms Royal Beatrice 440220 E 266 Sept 831 45.56 8351 427
†Tarbell Farms Royal Laughter 452803 F 305 Sept 321 18.86 9506 449
Tarbell Farms Royal Lenda 467961 G 254 Sept 888 56.42 9352 489
Tarbell Farms Royal Miriam 389455 B 346 Sept 664 35.30 10910 520
*Tarbell Farms Royal Rhoda 357384 A 365 Sept 112 5.10 11097 482
†Tarbell Farms Royal Ruth 438159 E 204 Sept 587 34.23 5743 283
†Tarbell Farms Royal Saidee 467506 G 271 Sept 811 40.23 9026 414
†Tarbell Farms Royal Verda 426917 E 219 Sept 621 36.95 5890 317
†Tarbell Farms Royal Viola 439629 D 135 Sept 730 38.47 4194 198

Temple, Ben, Rosegill Farm, Urbanna, Va.

†Duchess of Rosegill 540342 D 264 Sept 723 38.50 8536 401

Tendler, Samuel H., Cinchona Farm, Chestnut Hill, Pa. ARHT

*Bloomfair Patrica 351288 A 241 Sept 652 28.83 8511 404
†Bloomfair Rose Marie 336318 A 224 Sept 630 31.67 6530 301
Bloomfair Torobel Kit 462351 C 224 Sept 713 39.83 7254 340
†Brookside's May Queen 424742 E 304 Sept 678 33.51 10255 472
†Cora's Dairy Maid 471922 G 270 Sept 611 31.78 7085 353
†Glencoe of Gwynllan Farm 438036 B 304 Sept 548 24.06 8822 354
†Honour's Senorita of Cinchona 439849 E 156 Sept 648 29.97 4503 185
†Maplewood's Merl 487321 G 269 Sept 555 29.16 6277 309
Pleasant Plains Loyal Climax 506735 G 365 Sept 143 7.56 8530 395
Torobel's Mary 471921 G 365 Sept 569 28.54 10110 524
Ultra Dawn of Walnut Grove 410522 D 228 Sept 767 37.21 7556 344
†Unkledox Belva 235167 A 194 Sept 772 34.53 6450 295
*†Warriston's Cuba Hen 292663 A 173 Sept 1143 50.29 8096 343

Tenney, Daniel G., Greycourt Farm, Methuen, Mass. ARHT

*Rockingham Royal Fanny 439113 B 272 Sept 862 38.79 9853 411

Tenney, Daniel G., Rockingham Farm, Salem, N. H. ARHT

Hilltop Heartsease Annabelle 450472 G 365 Sept 382 21.33 11725 612
Oaks Farm Fressia 321937 A 239 Sept 865 47.79 8832 437
Philip's Marigold 438958 E 183 Sept 1202 67.44 8172 429
*Rockingham Duchess 460655 B 172 Sept 993 45.39 7530 335
Rockingham Georgina 543109 E 153 Sept 996 46.55 5618 254
Rockingham Hollibelle 523837 G 303 Sept 800 48.57 9610 511
Rockingham Hollicharm 477780 F 187 Sept 932 51.27 6572 343

Rockingham Princess Flower 553320 F 66 Sept 1015 44.89 2206 92
s. Rockingham Sailor Prince 170277 A. R. D. Rockingham Star Flower 389737
*Rockingham Princess Garnet 385106 A 365 Sept 284 14.26 15044 694
Rockingham Princess Lil 477781 G 294 Sept 1034 52.43 10964 541
Rockingham Princess Marilyn 459503 F 107 Sept 1254 58.06 4513 195
Rockingham Royal Princess 527454 E 248 Sept 865 39.12 7888 351
*Rockingham Starling 476296 D 214 Sept 1230 60.42 10058 481
*Rockingham Ultra Girlie 369498 A 221 Sept 1201 59.24 10542 516

Thayer, A. D., Gwynllan Farm, Gwynedd Valley, Pa. ARHT

*Ambler's Blue Bell of Gwynllan 441356 C 15 Aug 538 21.43
s. Green Meadow Ambler 199077 D. Blue Bell of Gwynllan Farm 415815
*Ambler's Clara of Gwynllan 441360 D 21 Aug 785 32.54
s. Green Meadow Ambler 199077 D. Clara of Gwynllan Farm 415855
Ambler's Glencoe of Gwynllan 467020 G 291 Sept 830 43.53 8186 370
Ambler's Hope of Gwynllan 453740 G 313 Sept 697 40.68 8989 453
Ambler's Molly of Gwynllan 467026 G 201 Sept 627 40.86 3994 222
*Imp. Candie's Charm 318398 A 87 Sept 1288 53.87 3911 166
s. Candie's Cornet R. G. A. S. 5562 P. S. A. R. D. Imp. Candie's Daisy II. 304497
*Coventry Ultra Foam 280858 A 314 Sept 933 40.24 12203 498
*Della of Gwynllan Farm 312303 A 42 Aug 1577 75.54 2027 97
s. Maybell's Ultra Laddie 126186 A. R. D. Heweshurst Zona 223323
*Glenburnie Butter Girl 436130 B 302 Sept 847 46.46 10610 563
*Glenburnie Jill 2d 468451 C 240 Sept 968 58.41 9073 514
*Glenburnie Milkmaid 372172 A 117 Sept 1413 64.72 5997 253
Gold Boy's Selina of Gwynllan 441361 E 260 Sept 769 36.62 8812 368
*Gold Boy's Zona of Gwynllan 438053 C 164 Sept 939 54.67 6345 308
Mary Lilian of Gwynllan 494939 G 22 Sept 748 28.30
s. Hilltop Butterfat 192478 A. R. D. Mary Lilian 246843
Noble Jean of Gwynllan 494951 G 58 Sept 1057 45.58 1338 57
s. Valor's Noble 187183 D. Glenburnie Jean 322663
Noble's Charm of Gwynllan 494938 G 38 Sept 812 34.36 987 41
s. Valor's Noble 187183 D. Imp. Candie's Charm 318398
Noble's Molly May of Gwynllan 494941 G 22 Sept 717 25.11
s. Valor's Noble 187183 D. Molly of Gwynllan Farm 421926
*Noble's Molly of Gwynllan 439769 C 172 Sept 828 44.84 5913 319
Noble's Rowena of Gwynllan 441364 E 291 Sept 800 43.14 9339 463
*Imp. Scandal Fairy of Roberge 291732 A 303 Sept 1001 47.16 13937 694
*Valiant's Chelly of Gwynllan 438047 B 153 Sept 969 57.03 5446 310
Valiant's Selina of Gwynllan 441347 C 204 Sept 714 36.23 6882 318
*Valiant's Vera of Gwynllan 438049 B 117 Sept 1228 54.17 5217 238
*Vera of Gwynllan Farm 335488 A 299 Sept 1107 54.14 13466 607
Westmont Lulu 447446 F 365 Sept 595 34.47 11817 600

Thompson, A. A., Est., Friendship Farm, Uniontown, Pa.

*Friendship Mariel 373578 A 362 Aug 1027 44.38 14048 614
*Friendship V. C. Princess 364967 A 365 Aug 230 10.64 15012 599

Thomson, Frank Graham, Brookmead Farm, Devon, Pa.

*Africander's Gem of Liseter 434405 A 163 Sept 1080 58.10 6681 322
Agricola's Fantine 2d 469576 E 172 Sept 980 47.47 6013 255
Brookmead's Mirth 2d 466871 G 307 Sept 676 38.07 9101 465
Brookmead's Primavera 3d 523385 G 92 Sept 896 41.87 3014 137
*Brookmead's Royal Hyacinth 380807 A 71 Sept 1189 53.04 2877 123
Brookmead's Star 469577 G 209 Sept 991 49.65 8451 386
Maud of Bonnie Blink Farm 385883 A 233 Sept 1014 47.16 8664 404
*Royal Virginia Ellen 2d 410152 B 92 Sept 1202 53.51 3787 163

Timmins, George H., Greenway Farm, Ware, Mass. ARHT

Bloom of Ware 560409 G 42 Sept 1113 41.99 1502 55
s. Langwater Hardwick 141685 A. R. D. Royal Bloom of Ware 429164
Blossom of Ware 527033 F 365 Sept 229 12.62 13612 703
Laura of Ware 524494 F 56 Sept 958 38.72 1761 68
s. Langwater Hardwick 141685 A. R. D. Tiger Lily of Ware 421955
*Sea Maid of Ware 403968 A 266 Sept 871 52.44 9244 478
Starfinch of Ware 530947 F 355 Sept 725 40.41 10879 567
Starshoot of Ware 528989 F 365 Sept 719 43.45 10731 559
Symphony of Ware 2d 531560 F 344 Sept 680 36.13 10616 506
Virginia of Ware 539118 G 256 Sept 747 42.84 7391 395

Todd, Joe, Antioch, Ill. ARHT

†Arrow's Pail of Lila Drew Farm 360790 A 287 Sept 439 24.49 9276 439

Tussing, L. Benton, Marben Ford Farm, Pickerington, Ohio. ARHT

Franchester Marvelous 469504 G 248 Sept 726 39.09 7473 339
Franchester Reckless 469503 G 248 Sept 596 35.04 6076 298
Franchester Sterling May 452323 G 315 Sept 707 41.64 8753 469
*Kay Tee of Braeside 446125 A 25 Aug 1075 52.49
s. Luxerin Berkman 89259 D. Pearl of Braeside 253925

Valley Gem Farms, Arlington, Wash. ARHT

Valley Gem Babette 451570 F 269 Sept 691 37.61 7730 383
Valley Gem Banshee 397653 C 347 Aug 820 34.22 11974 516
Valley Gem Batiste 451569 E 253 Sept 839 42.79 7853 350
Valley Gem Beda 489091 D 365 July 448 39.87 9675 546
Valley Gem Begonia 383542 B 365 Aug 304 16.66 9377 428
Valley Gem Belladonna 459690 B 365 Aug 378 27.79 9803 531
Valley Gem Beloved 375396 B 365 Sept 15 1.11 10307 534
Valley Gem Benevolence 451571 F 252 Sept 376 21.13 5027 246
Valley Gem Blossom 451555 E 365 Sept 9 .48 9460 503
Valley Gem Bluebell 451565 E 168 Sept 869 46.77 5915 265
Valley Gem Bopeep 350038 A 287 Sept 855 41.42 10216 467
Valley Gem Camilla 506797 C 74 Sept 1172 49.94 2993 127
s. Valley Gem Banker 198293 A. R. D. Valley Gem Eloquent Nancy 267187
Valley Gem Caress 451564 E 277 Sept 615 33.81 8497 436
Valley Gem Caroline 451551 E 365 July 171 9.72 8069 416
Valley Gem Cassandra 451563 E 302 Sept 472 30.45 6727 341
Valley Gem Catherine 483195 C 259 Sept 1020 47.16 11244 504
Valley Gem Christina 400406 B 122 Sept 884 42.01 4735 218
*Valley Gem Clarissa 451552 C 168 Sept 756 27.32 6112 238
Valley Gem Clover 494233 G 294 Sept 439 25.61 6595 317
Valley Gem Cookie 506796 C 81 Aug 1265 59.61 3525 175
s. Valley Gem Banker 198293 A. R. D. Valley Gem Sweetheart 231362
Valley Gem Coquette 494234 F 135 Sept 757 34.09 4019 186
Valley Gem Cosmos 451556 D 150 Aug 968 42.89 6224 294
Valley Gem Cowiche 451560 D 94 Aug 1219 50.61 4236 163
Valley Gem Dorothy 462755 G 252 Sept 443 25.77 5007 252
Valley Gem Elberta 341145 A 341 Sept 475 24.13 11055 573
Valley Gem Elinor 501307 B 95 Sept 1056 51.88 3899 182
s. Holliston Elect of Rockingham 106621 A. R. D. Valley Gem Bobolink 346984
Valley Gem Elizabeth 451567 E 232 Sept 726 31.55 6395 288
*Valley Gem Elusive Nan 265172 A 264 Aug 1153 55.26 11319 577
Valley Gem Enterprising Girl 341141 A 365 July 362 20.70 10395 576
Valley Gem Grace 494235 F 122 Sept 763 41.28 3420 168
s. Theo-Vale Carona 182585 A. R. D. Valley Gem Bopeep 350038
*Valley Gem Satin 278617 A 257 Aug 842 39.17 9462 483
*Valley Gem Schoolgirl 318101 A 148 Sept 1293 60.15 7539 314
Walen's Banker Cordella 504635 G 180 Sept 824 44.76 5578 269

Van Wagner, Frank, Vancrest Farm, Hyde Park, N. Y. ARHT

*†Modernistic Print 431232 D 27 Sept 1069 55.06
s. Patriot of Cross Roads 198161 A. R. D. Effie Tertius 309400
*†Vancrest Charm 423469 D 228 Sept 856 41.95 8559 380
†Vancrest Nancy 503536 G 22 Sept 549 26.35
s. Violet's Ultra King of Vancrest 172117 D. Fair Weather Compiegne 147382
†Vancrest Patricia 483580 G 182 Sept 696 32.36 4722 201
*†Vancrest Topsy 377820 A 302 Sept 514 30.24 8727 420
*†Vancrest Truth 454679 D 298 Sept 41 2.30 8745 402

Van Wagner, Mary E., Hyde Park, N. Y. ARHT

*†Vancrest Cottage Lassie 382683 A 250 Sept 759 41.41 8972 422

Vaughan, C. C., 3rd, Homestead Dairy, Franklin, Va.

Master's Maid of Laneside 412709 B 334 Sept 1071 60.67 14613 721

Vaughan, M. D., Mr. & Mrs., Mount Logan Farm, Chillicothe, Ohio. ARHT

Daisy of Mt. Logan Farm 402051 C 315 Sept 361 20.78 7512 374
Eilene of Mount Logan Farm 395770 C 340 Sept 497 32.96 9393 517
Fashion Girl's Patricia 357591 A 186 Sept 1083 44.76 8383 340
Marilyn of Mt. Logan Farm 406360 C 332 Sept 301 20.68 6258 363
Merry Beda of Mt. Logan Farm 391947 A 170 Sept 959 56.10 6616 303
Mt. Logan F. Elaine 477861 G 150 Sept 691 34.11 3723 151
Mt. Logan F. Frances 473536 G 214 Sept 652 34.90 6110 272
Mt. Logan F. Garnet 444882 E 254 Sept 791 39.66 8500 367
Mt. Logan F. Judith 430567 E 304 Sept 762 42.79 10061 506
Mt. Logan F. Majesty's Eloise 481808 G 200 Sept 484 23.76 3657 176
Mt. Logan F. Marleen 451253 F 224 Sept 662 32.59 5320 229
Mt. Logan F. Primrose 444884 E 229 Sept 743 35.96 6630 290
Mt. Logan F. Snowdrop 444883 F 269 Sept 733 39.41 8131 378
Pansy's Donnington Jean 357590 A 234 Sept 543 27.33 5780 267
Ring Leader's Rosemary 260841 A 332 Sept 334 17.19 6671 352
†Ruth's Esther 185034 A 167 Sept 649 26.64 4613 192
Sueanna's Miss Chio 353569 A 197 Sept 1245 46.84 9159 352

Virginia Polytechnic Institute, Blacksburg, Va.

*Gayoso Squire's Diana 320615 A 37 Sept 1017 41.91 1241 51
s. Langwater Squire 100893 A. R. D. Gayoso Indiana Baby 154133
V. P. I. King Flora Maggie 487544 G 71 Sept 823 37.54 1916 91
V. P. I. King Hannah Lucile 458877 E 49 Sept 896 35.33 1483 55
s. Gayoso Margaret's King 193299 A. R. D. V. P. I. Actor Mary Hannah 349533
*V. P. I. King Inez Kip 427089 C 49 Sept 884 39.47 1374 64
s. Gayoso Margaret's King 193299 A. R. D. V. P. I. Squire Fine Inez 361421
V. P. I. King Iva Kerry 424823 D 39 Sept 789 37.97 1018 48
s. Gayoso Margaret's King 193299 A. R. D. V. P. I. Squire's Geneva Iva 369191
*V. P. I. Squire Dot's Flora 273379 A 36 Sept 1022 43.67 1184 50
s. Langwater Squire 100893 A. R. D. Dot of Dunnottar 142803
*V. P. I. Squire's Frivolity Jane 388852 C 334 Sept 585 32.39 11509 524
*V. P. I. Squire's Queen Instinct 376606 A 279 Sept 965 48.87 10608 492

Walker, Charles C., "Woodholm," Manchester, Mass.

Woodholm's Honeysuckle 456885 G 153 Sept 890 52.73 5419 270
Woodholm's Veronica 419984 E 210 Sept 854 40.85 7314 341

Walker, J. F., Pine Grove Dairy Farms, Portsmouth, Va.

*Atlasta Molly's Heroine 386505 A 209 Sept 1026 62.61 8171 456
Felix's Princess 410226 A 107 Sept 1457 63.26 5385 211
Golden Fairy of Pine Grove 418671 E 340 Sept 841 49.65 10549 531
*Ivakota's Toreador Lady 379237 A 143 Sept 1131 54.78 6159 281
s. Ivakota's Toreador 194707 D. Ivakota's Noble Lady 318363
Krea Lawn Bernice 350972 A 223 Sept 1159 47.56 9351 410
Nancy of South Lawn 372887 A 120 Sept 1001 46.36 4312 185
Pine Grove's Mollie 456985 F 36 Aug 1070 34.25 1240 39
s. Sherwood Forest Holliston 205640 D. Ivakota's Little Mollie 379236
Polly of South Lawn 372888 A 206 Sept 894 51.33 7105 361
State Center Ivakota's Molly O. 424975 E 365 Sept 331 15.64 10713 536

Ward Foundation Corporation, Ward Acres Farm, New Rochelle, N. Y.

*Ward Acres Bossy 418688 D 288 Sept 989 49.89 11200 546
Ward Acres Milkyway 412467 C 126 Sept 1315 62.51 5994 245
Ward Acres Nellie 486825 G 57 Sept 1149 52.28 2067 88
s. Ward Acres King 194812 D. Abba Milkweed 231892

Wardrep, A. J., Est., Farragut Farms, Concord, Tenn.

Farragut's Gay Queen 504845	D	296	Sept	292	14.81	6690	313
†Gay Lassie of Twin Brook 239277	A	213	Sept	639	33.55	5816	264
*Gurduham's Pride 353626	A	349	Sept	435	24.16	8124	413
†Incavo's Virginia 419394	B	219	Sept	729	36.67	7524	326
Incavo Tavern Victoria 419381	B	202	Sept	689	40.27	9096	483
Laverna's Harvest Queen 384020	B	365	Sept	29	1.84	7436	428
Wakefield Glamour 419380	B	365	Sept	36	1.97	9077	468
†Wakefield Golden Maid 419379	A	159	Sept	576	30.58	4093	200
†Wakefield Muriel 419386	C	98	Sept	1081	44.77	3538	150

Wardrep, Edward M., Farragut Farms, Concord, Tenn.

*†Oak Terrace Kate 364824	A	203	Sept	465	21.09	6136	263
†Oak Terrace Prize Winner 364826	A	240	Sept	438	27.11	6641	380

Welch, Edwin C., Little Orchard Farm, Antioch, Ill. ARHT

*†Gardenius's Browny of Malloy 421267	D	305	Sept	187	10.64	9159	476
Golden Lassie of Lookout Farm 533471	G	164	Sept	919	41.54	5661	256
†Little Orchard Cecelia 536463	G	248	Sept	469	21.66	5412	248
†Little Orchard Clarice 478214	G	305	Aug	122	7.79	6728	337
†Little Orchard Comfort 536462	G	281	Sept	420	21.57	6422	297
†Little Orchard Corinna 548065	F	183	Sept	721	33.10	5214	228
†Little Orchard Cornelia 536461	G	259	Sept	527	26.78	5967	281
*†Twinkle's Little Star 436848	A	305	Sept	227	10.56	10902	518

Wessels, Wyman E., Wesclair Farm, Milner, B. C. ARHT

†Alta of Chicona 297472	A	305	Nov	143	8.76	8345	411
*†Darigold Queen 372833	A	231	Sept	1068	53.66	9991	510
†Lolli of Chicona 418145	F	305	Nov	78	4.08	7423	320
†Lucy Mae of Chicona 346728	A	202	Sept	896	38.12	8454	359
†Western Glow Traveler's Lady 412451	D	305	Dec	237	12.91	8410	395
*†Western Glow Traveler's Lady 412451	B	214	Sept	913	45.20	7775	357

Westbrook, Henry, Jr., Reservation Ranch, Smith River, Calif. ARHT

Dagmar of Thousand Springs 326674	A	203	Sept	799	37.40	7676	320
Westbrook Dagmar 458957	B	221	Sept	692	3..52	6115	269
Westbrook Dahlia Dagmar 458959	D	203	Sept	907	43.56	8294	342
†Westbrook Golden Dawn 487751	G	81	Sept	843	34.40	2443	98
†Westbrook Hopefull Idalia 487754	G	45	Sept	767	30.26	1131	44
S. Rancho Ace 153146 D. Westbrook Dagmar 458957							
†Westbrook Lucky Loreta 487749	G	122	Sept	700	37.61	3175	143
†Westbrook Lucky Victoria 458955	A	146	Sept	828	41.26	5512	233
†Westbrook Queen 487750	G	153	Sept	653	27.43	3990	164
†Westbrook Victoria Jewel 458958	C	170	Sept	848	36.25	6759	259
†Westbrook Victoria Violet 458956	B	207	Sept	730	41.54	7468	349

Western Glow Farms, Incorporated, Bow, Wash. ARHT

†Chuckanut Bonny Jean 418827	A	273	Sept	971	46.55	11845	558

Wheeler, A. G., Wheeler Farms, Lowell, Ind.

Mariondale Mitzi 479722	D	271	Sept	710	33.38	7662	379

White, Augusta H., "Hill Top," Princeton, N. J. ARHT

*†Hallmark Cheminante 254967	A	273	Sept	732	31.87	9956	415

White, William T., "Hill Top," Princeton, N. J. ARHT

*Hallmark Allie 422920	D	181	Sept	746	40.70	5849	285

Whitney, G. L. A., Wyebrook Farm, Loudonville, N. Y.

Wyebrook Butter Queen 456059	G	333	Sept	814	40.53	11483	553
Wyebrook Butterscotch 480497	G	61	Sept	956	45.14	1927	87
s. Wyebrook Hylan King 216337 D. Buttercup of Hylan Cottage 335636							
*Wyebrook Greenwich Miss 387163	A	333	Sept	861	44.10	14458	685
Wyebrook Greenwich Queen 440150	E	334	Sept	717	34.38	11968	528
Wyebrook Hylan Princess 478955	G	304	Sept	625	36.51	7952	438
Wyebrook Shining Princess 480496	G	253	Sept	729	36.70	7781	347

Wilkie, J. L., Est., Forge Hill Farm, New Windsor, N. Y. ARHT

Forge Hill Foremost Lindy 463731	E	150	Sept	788	36.21	4597	203
Forge Hill Foremost Phyllis 463734	E	149	Sept	578	30.91	4102	209
Forge Hill Foremost's Linore 502554	G	78	Sept	747	39.03	2074	100
*Forge Hill Laddie's Verbena 370083	A	303	Sept	877	53.01	11741	599
Forge Hill Royal Bettina 463730	E	139	Sept	621	38.41	3458	184
*Forge Hill Royal Bountiful 305060	A	262	Sept	742	38.29	8812	401
†Forge Hill Royal Delight 502548	G	294	Sept	124	7.77	4847	257
Forge Hill Royal Gelinda 384688	A	103	Sept	945	41.62	3560	145
*Forge Hill Royal Mollette 429856	C	304	Sept	790	43.77	12680	530
*Forge Hill Royal Molly 265863	A	85	Sept	1506	78.92	4597	217
Forge Hill Royal Phyllana 453733	E	140	Sept	920	53.30	4778	246
Forge Hill Valinette 464212	G	354	Sept	517	35.37	7586	398
Forge Hill Val Polly 502547	G	273	Sept	498	30.27	5920	307
†Forge Hill Valulu 502544	G	259	Sept	529	31.82	5601	285
†Sregor Millie 406452	B	110	Sept	1028	45.34	4245	194

Williams, D. L., Wern Farms, Waukesha, Wis.

Wern Muiroc's Bittersweet 521326	A	135	Sept	772	33.12	4017	183
†Wern Princeton's Beauty 521327	B	177	Sept	1003	45.57	7066	307
†Wern's Good Hope 381378	A	77	Sept	774	34.48	2141	97

Williams, H. F., Est., "Lyme Guernseys," Monroeville, Ohio. ARHT

†Center State Vaillant Marcia 491078	F	252	Oct	548	25.21	7644	339
†Lady Yeksa May 356661	A	305	Oct	413	28.15	7838	441
†Princess Maud of Lyme 496493	G	92	Oct	761	26.28	2484	89
s. Franchester Pretor 171039 D. Maud of Lyme 419276							
†Vaillant's Marcella 460452	C	218	Oct	680	35.82	7609	323

Wing, Charles A., Cloverhill Registered Guernsey Farm, Medford, Oregon. ARHT

†Anna of Lynden 454215	G	294	Sept	594	27.33	7392	283
†Antonette's Cloverhill Dream 473154	G	183	Sept	633	28.20	4958	213
†Bonneville Susan 439027	E	105	Aug	99	4.52	2422	87
s. Chicona Sandy 135546 A. R. D. Bonneville Sunnygirl 328501							
*†Casima's Minnehaha 290822	A	206	Sept	907	44.46	7436	338
s. May Glen's X-ray of Few Acres 130792 D. Baileyway Casima 184158							
†Cloverhill's Princess Louise 493310	G	125	Sept	663	28.20	3189	125
*Darigold Bonny 395686	B	148	Sept	850	43.78	5190	266
†Fawn's Fairy 252339	A	111	Sept	1199	67.86	4863	249
†Glenloch Sybil 395808	B	167	Sept	728	35.38	5086	234
s. Glenloch Rose King 164903 D. Glenloch Blossom 243293							
*†Glen Oak's Happy Girl 457070	A	202	Sept	892	35.24	7213	275
s. King's May Royal 162608 D. Glen Oak's Hayes Felois 196471							
†Happy Girl's Marie 473152	G	174	Sept	840	35.31	5601	226
s. Glen Oak's Royal Andy 219068 D. Glen Oak's Happy Girl 457070							
†Rogueland's Antonette 459157	A	242	Sept	233	15.63	6705	313
*†Rogueland's Louise 459163	C	174	Sept	911	41.92	6201	261
s. Rockingham Majestic 118136 A. R. D. Archer's Lucile 145036							
†Rogueland's Sarah 459165	D	138	Sept	654	31.09	4010	179
*†Suzanne's Jo-Ann 288999	A	141	Sept	1033	50.12	5439	258
Sybil's Cloverhill Joy 500787	G	198	Sept	445	23.62	3324	158
s. Lotzmoor Steadfast 145191 D. Glenloch Sybil 395808							

Winthrop, Frederic, Groton House Farm, Hamilton, Mass. ARHT

Chub Hill Vera 361333	A	201	Sept	1259	60.31	9317	409
Dreamwold Priscilla 462649	G	299	Sept	825	42.59	9649	469
*Great Hill's Kareen 401699	C	365	Sept	426	23.36	14895	706
Great Hill's Kelvira 418253	C	30	Sept	1056	47.01		
s. Langwater Kittanset 146814 A. R. D. Great Hill's Patricia 276810							
Groton House Iris 487558	G	41	Sept	873	40.86	1180	55
s. Alfalfa Farm Philosopher 203950 A. R. D. Patricia of Grafton 284054							
Groton House Unity 478654	F	79	Sept	894	46.32	2527	132
*Savery's Pearl 383025	A	226	Sept	939	45.11	9337	412

Wisconsin, University of, Madison, Wis.

*†Cloverline Fawn Netoria 250599	A	204	Sept	645	26.73	6308	268
*†Elm Grove Grace 403497	A	221	Sept	571	25.61	6953	318
*Grenfel Periwinkle 395651	A	344	Sept	31	1.64	6360	325
*†Guernseydale Rosalyn 359204	A	203	Sept	600	27.33	5516	256
*†University Chum 347008	A	278	Sept	313	14.67	7437	394
†University Dora's Virginia 510681	F	57	Sept	450	16.80	890	32
s. Grenfel Virginian 210276 D. Grenfel Dora 362581							
†University Shamrock's Nona 555836	G	117	Sept	605	27.85	2582	110
†University Stella 407655	C	252	Sept	32	2.02	4900	253
†University Whitewater Lucy 541935	G	228	Sept	271	11.63	3888	196
†U. W. Mae 431110	F	298	Sept	382	19.68	5464	301
†U. W. Princess 431111	E	256	Sept	280	20.50	3700	215

Wise, H. A., The Versailles Guernsey Farm, Versailles, Ohio. ARHT

†Betty Rose of Versailles 504351	G	92	Sept	771	37.87	2685	108
†Connie Darlean of Versailles 478946	G	157	Sept	620	38.20	4295	218
†Edna Mae of Versailles 546705	G	208	Sept	572	30.74	5399	231
†*Edna Ruth of Versailles 382792	A	296	Aug	250	17.86	10544	558
†Martha Jane of Versailles 550931	G	135	Aug	710	28.78	3920	175
s. Raemelton Sunny Dictator 217398 D. Mary Jane of Versailles 342532							
†Nancy Carol of Versailles 504350	G	79	Sept	927	42.47	2628	106
†Queen Ann of Versailles 459176	G	293	Sept	668	35.82	9121	460
*†Queen Ester of Versailles 511542	C	170	Sept	760	44.12	6036	272
*†Twilight Fancy of Versailles 443405	E	201	Sept	688	40.90	6182	325

Woods, G. C., Mrs., Fairview Dairy, Tucson, Ariz. ARHT

Buttercup's Butter Ball 285827	A	308	Sept	73	3.28	5978	273
Fairview Farm's Blanche 458353	G	290	Sept	701	27.23	8054	305
Ward's Nita of Fairview 443565	E	285	Sept	340	20.57	5310	266

Woodward, E. G., Grassland Farm, Salisbury, Conn. ARHT

Arethusa C-first 439719	E	174	Sept	1042	52.93	7169	317
†Arethusa Content 463346	F	140	Sept	790	40.48	4086	188
Arethusa Cynthia 457684	F	156	Sept	955	43.27	5346	232
Brookside's Maybella 476368	F	291	Sept	717	35.50	7935	366
†Elm Tree Nora 469557	F	41	Sept	1049	49.34	1417	66
s. Fairview Sequel's Valle 213585 D. Elm Tree Kathryn 400417							
†Grassland Bodena 457088	F	33	Sept	1211	44.84	1305	48
s. Grassland Right Bower 206239 D. Grassland Denaquel 373636							
Grassland Lennaquel 398145	B	115	Sept	1353	53.34	5561	212
Grassland Valda 364966	A	365	Sept	424	19.14	10780	481
Grassland Valmarta 373635	A	74	Sept	1790	69.48	4363	159
†Grassland Valstella 408532	C	65	Sept	1294	55.68	2837	114
*Grassland Valtype 356560	A	178	Sept	1687	71.22	11383	449
*†Merry Maker's Jean 441119	D	37	Sept	1430	54.80	1742	66
s. Redvale Merry Maker 192222 D. Valentine's Buttercup 315971							
†Mollie Starbright 478337	G	158	Sept	1143	57.75	6233	302
†Red Rose Audrey 452521	F	232	Sept	363	22.23	4936	249
†Red Rose Twinkle 467474	F	147	Sept	855	46.43	5261	242
Valentine's Judith 442165	E	240	Sept	813	34.25	7318	312
Valentine's Pauletta 441120	F	332	Sept	1010	46.47	11650	509

Yakimoff, Nathan, Pine Hill Farm, Katonah, N. Y. ARHT

Mermaid Rose of Steepways 398357	B	52	Oct	1433	72.54	2302	112

Yarnall, Charlton, Crum Creek Farms, Newtown Square, Pa. ARHT

Crum Creek Banner Gentiana 426250	E	267	Sept	519	30.06	6523	337
Crum Creek Banner Gynerium 426251	F	353	Sept	294	16.67	5922	311
Crum Creek Banner Helianthemum 426254	F	328	June	228	14.15	5462	270
Crum Creek Banner Helichrysum 430428	F	365	Sept	250	13.07	8029	376
Crum Creek Banner Hunnemaunia 430433	F	358	Sept	440	31.92	8552	505

Crum Creek Banner Linaria 459456	F	359	Aug	299	18.69	7719	441
Crum Creek Gold Heliopsis 430434	F	315	July	440	27.57	7097	414
Crum Creek Nominee Hyacinth 430431	F	335	Aug	340	20.96	6816	357
Crum Creek Nominee Ipomoea 458381	F	312	Sept	265	18.88	5455	304
Crum Creek's Actor Coix 458380	F	254	Aug	60	3.36	5923	260
*Crum Creek's Antirrhinum 349666	A	365	June	129	6.55	9252	390
*Crum Creek's Bellis 365404	A	192	July	599	33.70	5527	284
*Crum Creek's Browallia 365401	A	260	July	488	30.61	9005	492
*Crum Creek's Cleome 372471	B	365	July	227	11.74	8235	413
*Crum Creek's Convolvulus 375483	B	364	July	228	14.89	10295	506
Crum Creek's Gold Impatiens 458385	G	342	Sept	503	25.66	8380	378
Crum Creek Valentino Humulus 430439	F	365	Aug	324	11.45	7227	361
Crum Creek Valentino Ivy 430435	F	316	July	122	6.72	5293	223
Crum Creek Valentino Lilium 458382	G	365	Aug	182	12.06	7434	382
Crum Creek Valentino Verbena 458384	G	358	Sept	435	23.08	8938	424
Gold Dora 458358	G	314	July	465	29.25	8357	414
Yoder, J. S., Cedar Lane Farm, Wooster, Ohio. ARHT							
Villa-Way Fancy 490337	G	126	Sept	778	44.06	3570	179
Ziesing, August, Thorn Hill Farm, Deerfield, Ill.							
*Constance of Thorn Hill 281528	A	214	Sept	771	46.88	8026	459
Lottie of Thorn Hill 465811	F	135	Sept	818	45.44	4240	204
Master's Lena of Thorn Hill 431189	D	203	Aug	450	20.53	8079	369
*Maxine of Thorn Hill 397372	B	92	Sept	1207	54.80	3931	177
S. Bournedale Master Max 193578 A. R. D. Goldenglow of Thorn Hill 320200							

Meritorious Grade Guernseys

Fairmont Creamery Company, Fairmont Farm, Moorhead, Minn. ARHT							
Fairmont's Friendly	D	267	Oct	625	31.29	7687	373
Welch, Edwin C., Little Orchard Farm, Antioch, Ill. ARHT							
†Little Orchard Constance	G	183	Sept	730	32.59	5798	226
Woodward, E. G., Grassland Farm, Salisbury, Conn. ARHT							
Golden Queen	A	161	Sept	1520	69.34	9607	387

ADVANCED REGISTER NOTES

("T. M." indicates the total number of milkings during the record.)

STATE CHAMPIONS

ARIZONA

EEE Arizona Farms Betty Mae 479089, 7378.9 pounds milk; 352.0 pounds butter fat. (593 T. M.) Breeder, Stockton-McIntosh Guernseys, Phoenix. Owner, University of Arizona, Tucson.

CALIFORNIA

CC Santa Cruz Holliston Nuera 383673, 13198.9 pounds milk; 786.5 pounds butter fat. (1095 T. M.) Breeder and owner, Est. J. A. Brown, Capitola.

NEW YORK

DHI Valentine's Cupid of Elmwood 419125, 12953.2 pounds milk; 693.7 pounds butter fat. (730 T. M.) Breeder and owner, Dorothy A. Onderdonk, Hall.

OKLAHOMA

GHI Beauty of Tamarack Ridge 448091, 11026.1 pounds milk; 509.3 pounds butter fat. (730 T. M.) Breeder, Fred C. Gleason, Sodus, Michigan. Owner, E. K. Gaylord, Oklahoma, City.

RHODE ISLAND

BB Pixie of Maple Lawn Farms 383135, 15997.4 pounds milk; 700.4 pounds butter fat. (1095 T. M.) Breeder, Arthur M. Cottrell, Hopkinton. Owner, Est. Arthur M. Cottrell, Hopkinton.

TENNESSEE

AAA Oak Terrace Hilda 364825, 8957.9 pounds milk; 436.1 pounds butter fat. (610 T. M.) Breeder, L. C. Fischer, Atlanta, Georgia. Owner, Est. A. J. Wardrep, Concord.

BBB Wakefield Phoebe 419378, 8451.6 pounds milk; 477.6 pounds butter fat. (610 T. M.) Breeder, Phil J. McGovern, Concord. Owner, Est. A. J. Wardrep, Concord.

Herdsmen's Course at Ames

THE twenty-second annual Herdsmen's Short Course will be held at the Iowa State College at Ames, Iowa, from January 3 to March 18, 1939. More than 1,600 men have taken this course, representing many different states as well as foreign countries.

A variety of subjects is given, along with practical problems in the laboratory and with the college herds. Training is given in all classes of livestock and the men may specialize in the class and breed in which they are most interested.

The Dairy Husbandry Department of Iowa State College, Ames, Iowa, will be glad to send an illustrated booklet containing complete information.

Bowman Dairy to Sell Golden Guernsey

ANNOUNCEMENT has just been made that the people of Chicago and vicinity may now obtain Golden Guernsey milk through the Bowman Dairy Company. This dairy is one of the largest in the United States and the Waukesha County Milk Producers' Association will supply a large part of the milk.

Correction in Kansas Fair Awards

IN THE fair report found on page 869 of the November 15 Journal, the awards under the Kansas State Fair should have been placed under the Kansas Free Fair and on page 871 the awards printed under the Kansas Free Fair should have been placed under the Kansas State Fair. Likewise, three of the pictures found on page 876 should carry different captions. Rex's Ilene 408360 was senior and grand champion at the Kansas State Fair rather than at the Free Fair. Fleuretta of Ransom Farm 172849 was senior and grand champion at the Kansas Free Fair and reserve senior champion at the Kansas State Fair. Meadow Lodge Rex's Western King 254394 was junior and reserve grand champion at the Kansas State Fair.

Clover Leaf Golden Guernsey

CLOVER LEAF GOLDEN GUERNSEY milk will be supplied to Marshall, Michigan, housewives by the Clover Leaf Dairy of Marshall, Michigan, according to Floyd S. Barlow, Sales Agent for Golden Guernsey milk in Michigan.

A New Distributor

R. C. WIGGINS of the Pennsylvania Guernsey Breeders' Association announces a new distributor at Shamokin, Pennsylvania. Shamokin Sanitary Milk Company will distribute Golden Guernsey milk in that vicinity.

New Advanced Register Sires

	Daughters	Lbs. Milk	Lbs. B. Fat	T. M	Class
Cherub of Woodend 177217, A. R.	Highland Place Rosie 380626, H. I. 2978	5943.2	303.9	654	EHI
	Highland Place Anemone 411634, H. I. 3828	7215.7	335.1	692	GHI
Sire, Wyebrook Satisfaction 86494, A. R.	Highland Place Carmelita 399593, H. I. 4290	8151.3	360.0	730	EHI
Dam, Cherub Bernice of Woodend 236870,	Highland Place Etoile 438627, H. I. 5293	6998.9	319.1	730	GHI
A. R. Born Nov. 12, 1929. Owner, Joseph Golinvaux, Waterloo, Iowa.	Highland Place Lavender 443755, H. I. 6077	7894.0	383.0	730	GHI
Coker Rose Gold King 207483, A. R.	Kilmac Rose 430634, H. I. 4714	11885.2	527.2	730	GHI
	Glenburnie Vangeline 2d 517888, A. R. 42456	11203.6	570.2	1027	FF
Sire, Coker Radiant 139463, A. R. Dam,	Glenburnie Violet 2d 517890, A. R. 42457	10191.5	533.9	1095	GG
Coker Queen of Glory 180627, A. R. Born	Glenburnie Angeline 2d 517893, A. R. 42481	10427.4	568.9	1095	GG
Oct. 17, 1932. Owner, Clifford L. Conover, Hightstown, N. J.	Glenburnie Irenette 2d 517889, A. R. 42667	10841.9	622.0	1094	GG
Florham King Master 206039, A. R.	Brooklawn Abundance 417505, A. R. 40410	6456.8	321.3	931	G
	Brooklawn Lassie 416873, A. R. 41184	5916.9	322.9	604	FFF
Sire, Langwater Country Gentleman	Brooklawn's Fancy 431254, A. R. 42128	6106.3	332.0	610	GGG
141686, A. R. Dam, Florham Lovely Rose	Brooklawn May 442049, A. R. 42486	5539.2	297.6	678	G
287209, A. R. Born Dec. 14, 1932. Owner, Alderney Dairy Company, Newark, N. J.	Master's Brooklawn Girl 444966, A. R. 42692	5414.3	295.6	609	GGG
Hilltop Butterfat Monarch 197997, A. R.	Woodend Sarah 391876, H. I. 3097	7505.7	361.3	730	GHI
	Woodend Theresa 431738, H. I. 5654	7101.7	360.9	730	GHI
Sire, Imp. Primrose's Butterfat 104967,	Woodend Alice 444522, H. I. 5889	8516.2	445.6	730	GHI
A. R. Dam, Hilltop Florette 123970, A. R.	Woodend Nancy's Annabelle 445583, H. I. 5890	6679.4	293.4	608	GHI
Born Aug. 30, 1931. Owner, Des Moines Drug Company and Lyon Brothers, Des Moines, Iowa.	Woodend Laura's Annette 444523, H. I. 6095	6404.8	323.5	730	GHI
Sherwood Forest Model 201462, A. R.	Sherwood Forest Model Patricia 407696, A. R. 39195	11788.3	545.6	1095	G
Sire, Langwater Arrogant 182485, A. R.	Sherwood Forest Model Helen 421732, A. R. 39769	12257.0	539.6	1095	G
Dam, Morven's Edna 292811, A. R. Born	Sherwood Forest Model Esther 437398, A. R. 41346	12652.4	636.3	1095	G
Jan. 24, 1932. Owner, J. L. Pratt, Fredericksburg, Va.	Sherwood Forest Model Damsel 437399, A. R. 42537	11704.5	577.4	1095	F
	Sherwood Forest Model Jean 458250, A. R. 42729	10180.4	522.0	1095	G
Sunnydale's Cherub Dream 196135, A. R.	Sunnydale's Flo 499811, H. I. 5386	6684.1	369.0	626	DHI
	Sunnydale Grazie 499813, H. I. 5387	7402.3	343.0	494	DHI
Sire, Life Buoy of Shorewood 183932.	Sunnydale's May 499815, H. I. 5388	7215.0	346.8	536	EHI
Dam, Goldmead's Cherub Dream 258770,	Sunnydale's Ann 499814, H. I. 5437	6621.1	324.2	610	EHI
A. R. Born Nov. 5, 1931. Owner, Stanley W. Mangas, Union City, Ind.	Sunnydale's Beauty 499812, H. I. 6084	6316.4	345.5	612	CHI
Winding Creek May Day 166976, A. R.	Lila of Ross Farm 350776, H. I. 5380	12545.6	611.4	846	AHI
	Lita of Ross Farm 350775, H. I. 5816	9189.5	419.2	671	AHI
Sire, Topsy's May Day 64304, A. R.	Ross Farm Fairy 390329, H. I. 5818	9482.2	463.3	670	CHI
Dam, Ruby of Cedar Lane 135595, A. R.	Ross Farm Queen Bonnie 382760, H. I. 5819	12054.9	622.1	804	CHI
Born June 29, 1929. Owner, John L. Dickinson, Charleston, W. Va.	Buttermaker of Ross Farm 361075, H. I. 6078	11979.9	564.2	730	AHI

Herd Improvement Records

Approved Records H. I. 6056 to H. I. 6096 with Re-entries

(Grade records and records that did not qualify are also listed)

Owner	H. I.	Name and Number	Class	Req. of B. Fat	Days in Milk	Total Number Milkings	Lbs. Milk	% of B. Fat	Lbs. B. Fat
Arthur, H. S., Arthur Farms, Fort Loudon, Pennsylvania.	6056	Blanche of Arthur Farms 423185	GHI	261.2	347	688	6755.8	5.15	348.1
	R2611	Early Rose of White Hall 255374	AHI	360.0	356	712	8916.3	4.66	415.9
	6057	Maid of Arthur Farms 441693	GHI	258.0	319	638	5441.9	4.82	262.4
	R3554	Queen's Beauty of Arthur Farms 409415	EHI	294.4	310	620	7465.8	4.66	348.2
	R3737	Queen's Lassie of Arthur Farms 384190	CHI	333.3	365	730	9279.2	4.77	442.7
	R3738	Rosebud of Arthur Farms 384191	CHI	329.9	335	670	7430.0	5.04	374.3
		Vista of Audubon Farm 187864	AHI	360.0	365	730	6794.1	5.28	358.8

Berendsen, Bernard, Phlox, Wisconsin.	6058	Orpha's Daisy of Berendsendale 533742	GHI	252.6	266	532	6331.1	5.48	347.0
Bolton, Chester C., Franchester Farms, South Euclid, Ohio.	R3372	Franchester Victory 262215	AHI	360.0	365	1095	11076.3	5.24	580.0
Burlee, W. J., Tree Hill Farm, Richmond, Virginia.	R2591	Wilema's Lena 441675	CHI	323.9	347	1041	10741.7	5.32	571.8
	6059	Foxdean's Catrine 386209	CHI	338.4	365	730	7698.7	5.18	398.7
	6060	Foxdean's Nannet 386210	CHI	339.5	365	730	9884.2	4.92	486.1
	6061	Fox Dean's Topaz 418945	EHI	287.1	365	730	8684.0	5.41	470.1
	6062	Foxdeans Vanity 374204	AHI	360.0	357	714	8660.0	4.90	424.7
	6063	Grapelawn Topsy 2d 443654	BHI	348.8	365	730	10830.9	4.53	490.1
Cappel, H. C., Cappel Dale Farm, Dover, Ohio.	6064	Annette of Cappel Dale 440515	FHI	274.7	305	610	6739.0	4.87	327.9
Davis, John W., Springlawn Farm, Downingtown, Pennsylvania.	R4269	Elisha's Ruth of Springlawn 397792	CHI	327.6	365	730	7584.6	4.72	358.1
Deming, H. P., Elm Tree Farm, Winsted, Connecticut.	R4422	Elm Tree Julia 386170	BHI	346.4	365	730	7640.0	4.62	352.7
		Elm Tree June 296273	AHI	360.0	290	560	4711.7	4.87	229.4
Doty Brothers, Ellwood Dairies, Goleta, California.		Connie of Northland 371895	AHI	360.0	189	378	5567.7	4.71	262.5
	6065	Constance's Rose of Ellwood 452901	GHI	266.2	335	670	7160.8	4.32	309.2
		Coronet's Daisy of Ellwood 471384	GHI	255.6	309	618	6656.1	3.77	250.8
	6066	Florence May's Lily of Ellwood 452513	GHI	264.0	312	624	6010.9	5.68	341.6
	6067	Jane's Beauty Gibsy 371856	AHI	360.0	324	648	11321.2	4.46	505.3
	6068	Kathryn's Lobelia of Ellwood 456383	EHI	301.8	298	596	7653.8	4.54	347.6
		Kitty's Lucky Lady 362446	AHI	360.0	257	565	7765.5	4.35	337.9
		Pet's Carnation of Maple Grove 371935	AHI	360.0	298	596	6158.4	4.55	280.2
	6069	Queen Lady of Maple Grove 372723	AHI	360.0	291	582	7086.4	5.91	419.1
	6070	Slogan's Pearl of Springvista 371802	AHI	360.0	349	698	7549.1	4.83	364.4
	6071	Viola's Portulaca of Ellwood 461297	GHI	268.7	315	630	7530.3	4.00	300.9
Duff, W. F. & Son, "Duffields," Lebanon, Indiana.	6072	Duffield Belle 474620	GHI	254.5	362	724	9257.0	3.95	365.5
	6073	Duffield Daisy Lee 472840	GHI	250.5	317	634	7274.8	4.12	299.6
Fulton, Albert B., Lemont, Illinois.		Argyll's Nina 499600	GHI	267.2	341	682	3855.3	6.08	234.3
Gaylord, E. K., Gaylord Guernsey Farms, Oklahoma City, Oklahoma.	6074	Beauty of Tamarack Ridge 448091	GHI	255.5	365	730	11026.1	4.62	509.3
Gerger, Peter, Mt. View Guernsey Dairy, Vancouver, Washington.	6075	Fancy of Levice 452386	GHI	251.6	365	730	6423.3	5.15	330.6
	6076	Princess Lass of Mountain View 372668	AHI	360.0	354	707	7968.7	5.40	430.4
		Violet of Shadeland 341936	AHI	360.0	365	730	6365.6	4.32	275.1
Golinvaux, Joseph, Highland Place, Waterloo, Iowa.		Dasher's Rose of Tiptonola 413799	CHI	336.8	365	730	5651.4	5.31	300.3
	6077	Highland Place Lavender 443755	GHI	267.7	365	730	7894.0	4.85	383.0
Gould, I. L., Estate, Gilt Edge Dairy, Gilman, Iowa.	R3758	Gilmedge Ace High 437505	DHI	312.6	365	730	7824.0	5.37	420.1
Greenwood, W. G., Greenwood Farm, Newport, Ohio.	R1519	Monarch's Carnation Queen 368678	AHI	360.0	365	730	7016.1	5.26	369.1
Harris, Ross, Ross Guernsey Farm, Plymouth, Indiana.	6078	Buttermaker of Ross Farm 361075	AHI	360.0	365	730	11979.9	4.71	564.2
	6079	Ross Farm Katy 428492	EHI	292.0	312	624	6370.8	6.70	426.9
Harrison, Ford H., Oneonta, New York.	6080	Laddie's Daffodil of Homestead 376578	AHI	360.0	365	730	8612.2	4.96	427.2
Harrison, Herman E., Oneonta, New York.	R4294	Laddie's Promise of Homestead 391514	CHI	340.6	349	693	8506.7	5.16	439.3
	6081	Rose Ultra's Beauty's Princess 239332	AHI	360.0	365	730	9924.9	4.25	422.0
Hudson Brothers, Meadow Lane Farm, Berrien Center, Michigan.	R2126	Effie's Bell of Meadow Lane 381881	BHI	353.1	365	730	10271.8	5.39	554.1
Hughes, D. R., Yelm, Washington.	R3123	Allene of Hughes Place 403037	CHI	323.5	273	546	8044.8	5.25	422.5
	6082	Marigold of Hughes Place 411318	DHI	308.7	291	582	6752.6	4.96	335.0
Kansas State College, Manhattan, Kansas.	R4305	Monarch's Mignonette 404223	DHI	320.2	365	730	7482.9	4.98	372.4
Kelley, James E., Spruce Shadows Farm, Richfield Station, Minnesota.	6083	Lone Pine Gretchen 434336	FHI	276.6	365	730	8300.1	4.97	412.2
Mangas, Claude L., Sunnydale Farm, Union City, Indiana.	6084	Sunnydale's Beauty 499812	CHI	331.5	306	612	6316.4	5.47	345.5
		Sunnydale's Fay 499816	EHI	293.4	311	622	5458.7	4.68	255.3
	6085	Sunnydale's Merry Joan 326544	AHI	360.0	273	546	7513.1	4.79	360.0
McCoy, J. W., "Ratcliffe Manor," Easton, Maryland.	6086	Bloomfield Golden Lass 533532	GHI	262.4	279	546	5522.9	5.11	282.1
		Cairo's Queen of Fairland 351688	AHI	360.0	263	526	5427.4	4.63	251.4
	6087	Delhaven Eileen 503173	GHI	258.0	275	550	6228.8	4.40	274.1
		Delhaven Violenta 471410	GHI	257.8	266	532	5169.6	4.51	233.1
Mistr, A. & Sons, Midview Farm, Richmond, Virginia.	R4059	Count Dixie's Carrie 347766	AHI	360.0	344	685	8360.9	4.82	402.6
	R4225	Midview's Bertha 496105	DHI	306.3	365	730	8694.0	5.24	455.6
	6088	Midview's Glen 527089	GHI	267.0	365	730	8067.1	4.92	396.5
	6089	Midview's Gloria 522871	EHI	288.5	346	689	7251.1	4.94	358.5
		Winston Farms Dandelion 325328	AHI	360.0	303	603	6451.0	5.00	322.6
Ohio State University, Columbus, Ohio.	R984	Ohio Dora Brakeman 266047	AHI	360.0	365	801	10446.9	4.95	517.3
		Ohio Flossie Brakeman 249071	AHI	360.0	221	442	7111.0	4.59	326.3
Onderdonk, Dorothy A., Elmwood Farm, Hall, New York.	R4236	Valentine's Cupid of Elmwood 419125	DHI	307.0	365	730	12953.2	5.36	693.7
Osterhaus, Anton, Dyersville, Iowa.	6090	Corintha of Arbor Park 531536	GHI	250.7	287	574	8650.2	4.95	428.5
		Dahlia's Jewel of Arbor Park 503526	EHI	293.9	276	552	5119.6	4.82	246.8
	6091	Tiptoe Tulip of Arbor Park 303185	AHI	360.0	306	612	10961.7	4.54	498.0
Oven, Helen C., Enid, Oklahoma.	R4960	King Hill Patricia 401069	CHI	329.7	290	580	6984.1	4.87	340.1
Rigby, J. A., Mansfield, Ohio.	6092	Golden Ethel of Balgreen 447586	GHI	268.4	360	717	7745.3	4.40	340.8
	R4537	Golden Star of Balgreen 414116	EHI	303.1	362	721	8055.3	4.35	350.6
	6093	Golden Victoria of Balgreen 447585	FHI	271.3	365	730	8794.4	4.25	374.0
Shock, Ralph, Shona Dairy Farm, Rockford, Ohio.	R4539	Shona Golden T. 356469	AHI	360.0	365	730	8000.4	4.73	378.3
Simmons, Charles H. & Yoder, Freeman, Hawpatch Guernsey Farms, Topeka, Indiana.	6094	Hawpatch Maud Miranda 510844	FHI	285.2	363	846	8463.8	5.64	477.4
Stratton, Charles W., Hidden Farm, Lee, Massachusetts.	R2401	Countess of Hidden Farm 390047	CHI	333.2	365	730	8874.3	5.35	475.0
	R4830	Wistaria of Hidden Farm 453275	DHI	305.4	365	730	10009.2	4.32	432.6
Szamatolski, M., Fanning Field's Farm, Fletcher, North Carolina.	R4118	Minnetonka's Maretta 446955	EHI	305.0	324	758	7882.3	4.46	351.9
	R1585	Ramseur's Angel Beauty 372938	AHI	360.0	346	803	8498.0	4.97	422.3
	R2492	Rosemary of Cedar Grove 310565	AHI	360.0	345	801	9721.8	4.35	423.0
Ward, H. R., Woodend Farm, Mound, Minnesota.	6095	Woodend Laura's Annette 444523	GHI	260.8	365	730	6404.8	5.05	323.5
Wise, Mahlon C., Hibbard, Indiana.	6096	Ross Farm Greta 448514	GHI	264.5	321	633	5845.3	5.80	339.0

Re-entries R

Guy F. Young Sale

Guy F. Young, Marshall, Minnesota, reports a good sale held on November 4. The top bull brought $160, while the four best bulls averaged $128.25. The seventy head, calves and all, averaged $61.25. Many of the cattle were good, grade open heifers.

SUMMARY OF 52752 ADVANCED REGISTER RECORDS

(Includes single, double and triple letter records)

	Records	*Lbs. Milk*	*Lbs. Fat*	*Per Cent*
Class A	14761	11309.4	557.6	4.93
Class B	3446	10957.0	545.7	4.98
Class C	4122	10533.0	522.8	4.96
Class D	4474	10177.9	509.1	5.00
Class E	5371	9550.1	482.0	5.05
Class F	6758	9537.7	471.3	4.94
Class G	13820	8978.4	450.3	5.02
	52752	10113.0	503.1	4.97

Approved Advanced Register Records

From November 15, 1938 to December 1, 1938

CLASS A—Five Years and Over

A. R.	Name and Owner	Lbs. Milk	Per Cent Fat	Lbs. Fat	Tot. No. Milkings	Ag Yrs. Mos.	Sire	Dam
R°35187	Rockingham Lillian 408036 Daniel G. Tenney, Salem, N. H.	16879.1	4.93	831.5	1095	5—4	Holliston's Slogan of Rockingham 114355 A. R.	Florham Lilac 205960
R32911	Imp. Broadmeadows Viola 315845 George W. Bacon, Saint James, N. Y.	19478.9	4.09	795.9	1094	7—0	Camilla's Majestic of Maple Lodge R.G.A.S. 5458 P. S. A. R.	Imp. Violet of Broadmeadows 308895
R¶34607	Fair Weather Gordie 332047 A. H. Chambers, Kingston, N. Y.	15573.3	5.00	779.9	1095	6—2	Vanity's Ultra Steadfast 116694 A. R.	Fair Weather Gordon Dean 181094
42755	Saugerties Holliston's Daisy 271372 J. O. Winston, Saugerties, N. Y.	15115.7	4.86	734.7	1095	8—9	Langwater Holliston of Rockingham 67366 A. R.	Faithstone's Daisy 128608
R¶33739	Maple Lane Africander's Gem 341463 A. H. Chambers, Kingston, N. Y.	12180.2	5.71	695.0	1095	5—10	Saugerties Africander 116932 A. R.	Maple Lane Monarch's Genesta 254303
¶42771	Bournedale Beauty Twin 435079 Charles E. Sorensen, Farmington, Mich.	11954.8	5.60	669.3	1095	5—2	Bournedale Chieftain 174538 A. R.	Beauty of High Point 185214
42782	Sarnia Iona 305441 Bethany-Homestead Farms, Inc., Honesdale, Pa.	12863.6	5.01	644.5	990	7—8	Langwater Seraph 141688	Sarnia Forget-me-not 219840
R38350	Ivy's Ultra Hope 282088 Est. F. B. Black, Mansfield, Ohio	13534.5	4.71	636.9	1095	8—2	Fairydale Ultra King 129944 A. R.	Ivy of Spring Hill 209585
R¶36380	Maxim's Faithful 330111 Est. T. L. Huston, Brunswick, Ga.	13081.9	4.81	629.3	1092	6—8	High Point Prince Maxim 104016 A. R.	Faith's Rose of Goodvue 197629 A. R.
¶42763	Santa Cruz La Francesca 301583 Est. J. A. Brown, Capitola, Calif.	12606.8	4.95	624.5	1095	7—11	Elm Farm Secret 146301	Sarah of Santa Cruz 231312
42725	Pearl's Wapakoneta Girl 168961 W. F. Schacht, Huntington, Ind.	13205.9	4.62	610.5	1093	13—3	Wapakoneta Boy 67713	Pearl Lassie 86423
R30469	Rancho Prince's Louise 339121 D. O. Brant, Canoga Park, Calif.	12482.7	4.81	600.1	1095	8—4	King's Prince of the Rancho 148546 A. R.	Mary Louise of the Rancho 2d 156403
R35233	Dona of Garden Creek 414673 H. Arthur Osborne, Canton, N. C.	12206.5	4.85	592.3	1095	5—1	Masterful of Garden Creek 174121 A. R.	Desire of Garden Creek 268216
R¶30439	Haywood Heritage 281596 Florence Osborne, Canton, N. C.	13056.5	4.53	592.0	1095	8—5	Millmount's Cavalier 97438 A. R.	Star of Hope 70158 A. R.
¶42669	Royal's Lassie Dill 352328 Jacob Tanis, Augusta, N. J.	11562.8	5.11	590.6	1095	6—2	Langwater Mary's Royal 82716 A. R.	Strongheart's Lassie Dill 281330
R28774	Magnetta Duchess 244781 Est. F. B. Black, Mansfield, Ohio	13040.6	4.51	588.6	1095	9—9	Shuttlewick Courtier 71210 A. R.	Magnetta Belle 76659
¶42748	Janett of Locustglen 231060 Samuel H. Tendler, Chestnut Hill, Pa.	13085.0	4.45	582.4	942	10—5	Woodside Ivy King 92099 A. R.	Tri-Spring Topsy 109177
R¶33921	Nanette Bijou Storrs 341449 Connecticut State College, Storrs, Conn.	11852.4	4.82	571.2	996	6—1	Royal Supreme 137088 A. R.	Bijou Genial Storrs 271814
42731	Kelso's Stars and Stripes 362374 Jacob Tanis, Augusta, N. J.	10997.6	5.19	570.8	1095	5—3	Stars and Stripes of Brookmead 163100 A. R.	Kelso's Lilly 250899
42786	June of Le Berne 267421 D. O. Brant, Canoga Park, Calif.	10973.0	5.07	556.2	1095	9—1	Archie of Santa Cruz 88808	Zella of Honeyville 137806
R35188	Shiloh Valley's Daisy 366320 Emil J. Siebenthal, Wolcott, Ind.	9717.8	5.65	548.9	730	5—0	Kenfleur's Prince Brilliant 172937 A. R.	Jean of Shiloh Valley 279484
42726	Queen Renia's Marion 429907 T. S. Scott, Pfafftown, N. C.	10769.3	5.09	548.3	1095	5—1	Marry-Belle's Pride 171902	Billie's Queen Renia 306204
¶42754	Beacon Hill Ebba 313679 Arthur Curtiss James, Newport, R. I.	10342.2	5.29	546.8	730	7—3	Progressor of Annandale 122775 A. R.	Beacon Hill Fairy 98027
¶42697	Rose Dell's Maiden 281389 James W. C. Pogue, Exeter, Calif.	12217.5	4.45	543.5	1092	8—4	Cascade Imperial 118039	Rose Dell's Belle 281387
R¶33242	Annabelle's Gippy Belinda 296432 Nicholas G. Roosevelt, Moncks Corner, S. C.	10849.5	4.99	541.1	1095	7—8	Coker Golden Holly 130252 A. R.	Mixter Annabelle 79726
42698	Hazel's Beauty of Blue Creek 213613 Guy M. Pontius, Rockford, Ohio	12466.7	4.26	531.4	1085	11—0	Star's Starlight of the Bonny Brae Farm 85513	Hazel Irene 117091
R¶37798	New Hope Gardenius's Fancy 364575 Jacob Tanis, Augusta, N. J.	11316.5	4.67	529.0	981	5—7	Langwater Gardenius 178663 A. R.	New Hope Jim's Susan 238414
R38665	Freda's Fancy of Kinloss 278193 D. O. Brant, Canoga Park, Calif.	12441.3	4.22	524.9	1095	8—5	Claude of Linwood 55444	Imp. Freda of Linwood 97004
42723	Matilda G. of Blue Clay 353951 James B. Robertson, Paoli, Pa.	10504.4	4.97	521.7	699	5—5	Prince Gernert of Brookside 77040 A. R.	Prince's Merry of Blue Clay 223696
R¶38351	Raemelton Golden Flora 370585 Est. F. B. Black, Mansfield, Ohio	11702.4	4.43	518.2	927	5—3	Chedco Laddie 139827 A. R.	Raemelton Flora 318461
¶42678	Marjohnelle Royal Coquette 332723 Marjohnelle Food Products Company, Flint, Mich.	11145.6	4.64	517.4	1095	6—7	Royal Heritage 141241 A. R.	Dart's Cherub's Dora of Grand Mere 231807
R35736	Audley's Silver Glenwood 247796 John F. Talmage, Mendham, N. J.	8415.2	6.06	510.0	730	9—4	Sunnybrook Royal Prince 92565 A. R.	Silver Glenwood of Oaklee 119482
42722	Rebecca of Hilldene 307066 James B. Robertson, Paoli, Pa.	10325.6	4.86	502.1	644	7—4	Chestnutwold Ultra Beacon 136110 A. R.	Rita of Hilldene 238311
42772	Falcon's Gentle 363394 B. Austin Cheney, Litchfield, Conn.	9021.7	5.50	496.0	1095	5—4	Ard-Na-Clachan May Royal 115623 A. R.	Falcon's Ursula 234478
¶42683	Leader's Faithful 298844 Nicholas G. Roosevelt, Moncks Corner, S. C.	10973.0	4.51	495.3	1095	7—8	Edgemere Leader 115415 A. R.	Nonpareil's Faithful of Breidablik 219203
42705	Nigelle's Golden Blossom 337703 Central Avenue Dairy, Inc., Phoenix, Ariz.	9945.0	4.97	494.5	1095	6—5	Maple Ridge King 161481	Lynbrook Methuen's Nigelle 256625
R†32664	Imp. Valongis Marguerite 312800 O. H. Cheney, Patterson, N. Y.	11013.4	4.41	485.9	610	7—3	Linda's Sailor Lad of Tamworth R.A.A.S. 314 P. S. A. R.	Imp. Marguerite III. of Valongis 304489
R33923	Neptune's Graceful 334246 Jacob Tanis, Augusta, N. J.	10223.5	4.72	482.5	1095	6—3	Albamont Neptune 87421 A. R.	Wyebrook Supreme's Graceful 188198
R37202	Thistledown Kwality Kween 337445 Mrs. George E. Dean, Albion, Mich.	10189.0	4.71	479.7	730	6—8	Peppo of White Oak Farm 155015 A. R.	Thistledown Fanny 200216
†42767	Clara of Owen's Place 318395 Dietrich Farms, Inc., Bremen, Ind.	9160.9	5.17	474.0	610	7—5	Park's Roger 110034 A. R.	Mamie of Owen's Place 236168
R†34098	Escalon Greta 397636 George W. Emde, Lodi, Calif.	10089.4	4.69	473.2	610	5—7	Escalon Charmer 163779 A. R.	Escalon Gloria 257132
¶42718	Anne of Boiling Spring Farm 369806 Riegeldale Farms (The Trion Company), Trion, Ga.	10416.9	4.42	460.8	1095	5—2	Rose Masher's Challenger 187813	Peggy Lou of Boiling Spring 324054
†42674	Fuchsia's Princess Cherokee 310944 Petan Investment Corporation, Montecito, Calif.	7884.5	5.70	449.3	556	9—8	Corium Cherub's Gilroy 117025	Corium Celesta's Fuchsia 182094
R22912	Nonpareil's Giddy Daughter 199367 Jacob Tanis, Augusta, N. J.	9444.0	4.75	448.5	1095	11—9	Cherub's Nonpareil of the Prairie 91157 A. R.	Miron's Giddy Girl 83600
¶42663	Gilmore's Blossom 314945 Irene W. Johnson, Becker, Mo.	10595.6	4.21	446.5	1023	7—5	Ard-Na-Clachan Patrick 121734	Gilmore's Bessie Belle 207375

¶42668	Richel Queen 265052 Jacob Tanis, Augusta, N. J.	9855.4	4.51	444.3	1078	9—0	Gayhead's Esteemed Knight 115868 A. R.	Richel Francis' Queen 208950
†42743	Marigold of Birch Brae 365570 J. R. MacElroy, Jonesville, N. Y.	8513.8	5.20	442.3	610	5—6	Wyebrook Eastern Master 178394 A. R.	Warrior's Marie of Birch Brae 333740
R39325	Valor's Joy 378852 J. K. Lilly, Jr., Indianapolis, Ind.	8891.5	4.96	441.2	730	5—2	Langwater Valor 79775 A. R.	Resolute's Bella 197790
¶42757	Noble Nellie of Green Meadow 345484 Jacob Tanis, Augusta, N. J.	10366.9	4.25	440.5	1095	6—3	Fern's Duke of Green Springs 158105	Fitznifty of Green Meadow Farm 185719
†42750	Oak Terrace Hilda 364825 Est. A. J. Wardrep, Concord, Tenn.	8957.9	4.87	436.1	610	5—11	Gayoso Molly's Actor 106869 A. R.	Guernfalfa Hilda 243418
R34479	Monsieur's Royal Rose 289643 Jacob Tanis, Augusta, N. J.	9195.8	4.70	432.5	1095	8—5	Cosquay's Monsieur Bell Boy 143180	Cosquay's Royal Rose 208593
†42680	Little Myra of Owen's Place 312718 Dietrich Farms, Inc., Bremen, Ind.	8066.7	5.33	430.2	610	7—5	Park's Roger 110034 A. R.	Myra Mamie 227667
¶42749	Freehold's Molly 281711 R. H. Winston, Saugerties, N. Y.	8476.9	5.02	425.7	1023	8—8	Marguerite's Africander 96569	Queen Alicia 112933
R32787	Agnes Hyacinth 289084 Est. E. B. Cassatt, Berwyn, Pa.	8174.7	5.10	416.6	730	7—11	Brookmead's Prince Daylo 109580 A. R.	Alice Hyacinth 229633
R†39234	Little Farm Rosemarytoo 383737 E. Thaddeus Smith, East Northport, N. Y.	9445.6	4.37	413.0	605	6—11	Noble Era's Leader of Derstine 166513	Little Farm Rosemary 315994
†42660	Sundown Stella 481619 Est. J. L. Wilkie, New Windsor, N. Y.	7626.7	5.33	406.5	610	5—0	Schoharie's Jeem 185819	Fallbrook Thelma 155492
42716	Bournedale Mary Coronet 323172 Charles E. Sorensen, Farmington, Mich.	7528.6	5.37	404.5	833	7—1	Maxim of Bournedale 146164 A. R.	Atamannsit Coronet 190017
¶42773	Warriston's Rozier Marie 327558 Alderney Dairy Company, Morris Plains, N. J.	7427.4	5.40	401.4	760	6—8	Jemwood Dancer 157669	Warriston's Rozier 70180
†42675	Graceland Radiance 239884 George O. Fairweather, Barrington, Ill.	8481.8	4.65	394.8	610	9—9	Kenilworth's Hero 65800	Apple Tree Alice 145382
R†37142	Stadacona Bluette 364809 Elizabeth Douglas, Tilly Foster, N. Y.	8143.2	4.79	389.9	610	5—2	Imp. Cherry's Victor 172551 A. R.	Stadacona Blossom 302785
†42752	Wakefield Phil Beauty 419377 Est. A. J. Wardrep, Concord, Tenn.	6985.9	5.56	388.7	610	5—0	Actor's Incavo of Gayoso 81832 A. R.	Joanna Beauty 269976
†42765	Fawndaway Merry May 342869 University of Wisconsin, Madison, Wis.	7491.4	5.08	380.8	610	6—6	May King's Duke of Waukesha 56781	May of Alvadean 152831
†42679	Homestead Golda Noble 342478 Jamison Brothers, Appleton, Wis.	7258.4	5.20	377.2	610	6—4	Homestead Noble Coronet 141183	Homestead Golda 192866
†42701	Lenore of White Farms 315861 James R. Reynolds, Wenham, Mass.	7572.4	4.84	366.5	610	7—6	High Point Sovereign 125580 A. R.	Heather of White Farms 234914
†42714	Anna Rose of Bridge View Farm 370750 William Mizer, Danville, Ohio	8790.7	4.14	364.2	610	7—6	Radium S. W. 147106 A. R.	Sequel's Peggy of Fairview 190697
R†35232	Convent's Phyllis 355968 Mr. and Mrs. Paul Moore, Convent, N. J.	6955.3	5.19	361.0	610	5—9	Florham Patrician 123521 A. R.	Bonny Bess of Fairview Farm 4th 225383

CLASS B—Four and One-Half to Five Years

42687	Veda's Mountain Rose 425271 Helen R. Benson, Princeton, N. J.	15291.7	5.04	770.7	1095	4—8	Bellaire's Cherub 187651	Veda of Edgemoor 112688 A. R.
R¶36288	Forge Hill Plenty Royal 384684 Est. J. L. Wilkie, New Windsor, N. Y.	13534.4	5.21	704.5	1095	4—9	Royal's Bell Buoy 130305 A. R.	Forge Hill Royal Bountiful 305060
¶42808	Pixie of Maple Lawn Farms 383135 Est. A. M. Cottrell, Hopkinton, R. I.	15997.4	4.38	700.4	1095	4—8	Phillipe of Maple Lawn Farm 172909	Pyrma of Maple Lawn Farm 325075
R37313	Frankland Gloriana 446342 D. O. Brant, Canoga Park, Calif.	13528.0	4.96	670.7	1095	4—8	Langwater Gloaming 188178 A. R.	Gloria of Frankland 252625
42734	Valley Gem Buttergirl 383543 Valley Gem Farms, Arlington, Wash.	11601.4	5.02	587.5	1095	4—6	Chicona Belmont 104979 A. R.	Lishman's Gana of Valley Gem 115603
R36706	Hardwick's Nellie 380894 Henry W. Leeds, Westville, N. J.	10252.8	5.53	566.6	1014	4—8	Mixter Hardwick 107510 A. R.	Pencoyd Nella 236526
R¶35792	Elm Row Dainty 412105 Est. A. H. Beardsley, Elkhart, Ind.	12578.2	4.50	566.6	1095	4—8	Haven Hills Fashion 181706 A. R.	Elm Row Squaw 346120
42793	Dot's Patricia 389776 J. T. Buntin, Horn Lake, Miss.	9813.9	5.69	558.7	1092	4—6	Watershed's Dot's Supersix 186736	Dorosa's Dot 326631
42764	Golden Hero's Greta 370708 Laurena and Pauline Brandt, Rockford, Ohio	12646.1	4.18	528.3	1052	4—10	Linwood's Golden Hero 182911	Royal's Baby Bunty 284336
R¶38431	Monsieur's Emily 425172 Donaldson Brown, Port Deposit, Md.	10546.8	4.90	517.3	1095	4—9	Rosebud's Monsieur 174437 A. R.	Pride's Valiant Emily 313636
¶42801	Sedgley Laddie's Dolly 439277 Chicago Guernsey Farm, Inc., Hinsdale, Ill.	9888.9	5.08	502.3	1095	4—7	Eulalie's Laddie of Beechford 125801 A. R.	Dairymaid's Dolly of Future Hope 175753
†42751	Wakefield Phoebe 419378 Est. A. J. Wardrep, Concord, Tenn.	8451.6	5.65	477.6	610	4—11	Actor's Incavo of Gayoso 81832 A. R.	Phoebe Haywood 294675
R†37372	Barnegat Iris 399172 Harry B. Cox, Grass Valley, Calif.	8597.7	4.92	423.2	610	4—9	Langwater Sierra 165342 A. R.	Iris of Barnegat 320980
†42707	Topsy of Wolver Hollow 375973 George W. Bacon, Saint James, N. Y.	7443.6	4.79	356.8	610	4—10	Northwood's Guarantee 182241 A. R.	Bella of Wolver Hollow 347193

CLASS C—Four to Four and One-Half Years

°¶42677	Santa Cruz Holliston Nuera 383673 Est. J. A. Brown, Capitola, Calif.	13198.9	5.96	786.5	1095	4—5	Holliston Royal of Rockingham 154687 A. R.	La Niagara of Santa Cruz 225871 A. R.
R37124	Christmas Bell of Hill Girt 399381 H. G. Haskell, Chadds Ford, Pa.	12657.2	5.18	655.7	1068	4—4	Clarion of Hill Girt 151657 A. R.	Guardsman's Golden Belle of Hill Girt 211294 A. R.
42777	Beechford's Betseyana 390649 Harry Bailey, Mount Tremper, N. Y.	12322.4	5.27	649.1	1095	4—1	Dottoni's Plus Ultra Laddie 169773 A. R.	Beechford's Betty 292990
R37257	Longwood Halley 381130 Pierre S. du Pont, Kennett Square, Pa.	12062.6	5.28	636.9	1095	4—2	Langwater Cheer 187797 A. R.	May Day of Longwood 166334
¶42746	Harriette of Iowanola 385757 Charles R. Mountain, Des Moines, Iowa	10561.9	5.68	599.9	1082	4—5	Tarryawile Defender 165298 A. R.	Seneta Cherub of Iowanola 298226
¶42770	Thornton's Fantasy 383133 Ray S. Shoemaker, Progress, Pa.	9526.2	5.94	565.4	1095	4—1	Florham Beau Ideal 182430 A. R.	Thornton's Fairy Queen 295317
42724	Willowmere Genia 394898 B. F. Salsbury, Fairfax, Va.	10964.5	4.92	539.9	1074	4—2	Upland's Genius 98443 A. R.	Willowmere Lady Fair 338867
42696	Hamby's Nancy 390827 D. E. Peek, Six Mile, S. C.	11621.2	4.37	508.1	1095	4—5	Riegel's Laddie Boy 163054	Fowler's Bessie 274361
42732	Norma of Rural Home 389935 Jacob Tanis, Augusta, N. J.	10594.1	4.66	493.6	1095	4—5	Izzy O. K. 188036	Dot of Rural Home 310262
R†36170	Monarch's Rosemary 386401 H. and H. Lurvey, Dousman, Wis.	9352.8	4.88	456.4	610	4—4	Monarch's Bluebell Boy 152102 A. R.	Monarch's Daisy Girl 294078
†42670	Adohr Darby Rose 404834 Adohr Milk Farms, Tarzana, Calif.	9574.9	4.48	429.2	610	4—2	Imp. Darby Valentine 104969 A. R.	Rose Bud of Adohr 310784
42796	Sunshine's Beautiful Sue 448096 J. T. Buntin, Horn Lake, Miss.	7880.1	5.41	426.3	1045	4—4	Appin's Demonstrator 97996 A. R.	Susanna of Rock Springs 147512
42664	Bonnie Lass of Hillview 394221 Irene W. Johnson, Becker, Mo.	9089.8	4.67	424.4	857	4—1	Baptist Home George 159125	Gazette of Egypt Mills 172647
†42803	Tignanelli's Amity Rose 525389 Hart and Gammeltoft, Roy, Wash.	7360.3	5.74	422.6	609	4—4	Governor of Fir Ridge 167292	Amity's Anna Bell 332700

CLASS D—Three and One-Half to Four Years

42730	Foremost Kanita 429524 S. C. Price, Saint Johns, Pa.	12449.9	5.28	657.7	1091	3—10	Foremost's Bell Buoy 117666 A. R.	Lelah's Fanita 277096
¶42673	Evalina of El Verano 398363 D. O. Brant, Canoga Park, Calif.	13226.2	4.67	617.1	1095	3—11	King Masher of Adohr Farms 164288	Toleta of El Verano 301142
¶42727	Byrnely Bella Donna 408619 Ray S. Shoemaker, Progress, Pa.	9920.9	5.96	591.6	1093	3—7	Langwater Mariner 98629 A. R.	Byrnely La Belle 268172
¶42738	Supreme's Kiomi 401192 J. M. McDonald, Cortland, N. Y.	11268.5	5.10	574.4	1095	3—11	Royal Supreme 137088 A. R.	Valor's Flashy Lady 277100

R38730	Tillybardin Gladiator's Rose 403091 Charles J. Mitchell, Waukesha, Wis.	9890.4	5.67	560.4	730	3—7	Boulder Bridge Gladiator 198841 A. R.	Tillybardin King's Rose 259234 A. R.
¶42719	Supreme's Millie 406861 Riegeldale Farms (The Trion Company), Trion, Ga.	12490.1	4.49	560.2	1095	3—8	Cornelia's Supreme 162152 A. R.	Ruth of Edisto Farms 325140
42688	Helen May of Thousand Springs 403625 Minnie W. Miller, Wendell, Idaho	12206.2	4.50	549.4	1095	3—10	Peerless of Thousand Springs 130998 A. R.	Mixter May Hopeful 124625
42810	Colore's May of Cowham Farm 396719 C. F. Cowham, Jackson, Mich.	10178.8	5.12	520.9	1095	3—10	May Rose's Perfection 121216	Colore's Rose of Kingscreek Valley 194735
R¶38158	Naughty Ninon of The Glen 391765 Edith B. Taylor, Newport, R. I.	11157.0	4.36	486.5	1095	3—9	Caumsett Warrior 175900 A. R.	Nina of the Glen 233048
¶42666	Lane Farm Cedar Boy's Polly 392701 Mrs. W. R. Lane, Swansea Center, Mass.	7240.6	6.15	445.2	821	3—7	Lane Farm Cedar Boy 207858	Aldrich Farm Sunshine 256710
R40961	Chinook Cherub Florence 483285 State College of Washington, Pullman, Wash.	7649.2	5.70	436.3	729	3—7	Cherub of Washington State College 112291 A. R.	Chinook Secret Cherub Cynthia 318131
¶42807	Cooper's Lupal 412654 Tom Cooper, Ardmore, Okla.	6824.3	5.61	383.1	979	3—7	Cooper's Lucander 196805	Willalvin's Proud Paula 229660
†42815	Champion's Goldy Joan 458285 Mrs. George E. Dean, Albion, Mich.	5816.4	5.75	334.5	610	3—7	Argyll's Champion of Thornwood 185247	Patrick's Mary Goldy 396145

CLASS E—Three to Three and One-Half Years

42776	Madon's Red Rose of Oldacres 415715 Mrs. Robert Bacon, Westbury, N. Y.	12081.6	5.44	657.5	1095	3—3	Aiyukpa Golden Madon 179331	Sovereign's Romana of Oldacres 290146
¶42658	Maple Lane Monarch's Eugenie 403420 Thirlstane Ranch, Inc., Bar Harbor, Maine	11494.4	5.64	647.8	1095	3—2	Saugerties Ultra Monarch 77702 A. R.	Moorland Eugenie 326351 A. R.
¶42812	Valexior's Fleurie 412359 G. H. Crocker, Cortland, N. Y.	13014.2	4.56	593.3	1095	3—5	Valor's Excelsior 162138 A. R.	Pearl's Fleurie Princess 295933
¶42661	Glengeran Clara's May 469171 Fair Haven Farms, Inc., Burlington, N. J.	11198.5	5.23	586.2	1093	3—3	Hilltop Butterfat Governor 185070 A. R.	Imp. Clara's May of Kings Mills 275178 A. R.
¶42676	Great Hill's Kathagay 415160 Frederic Winthrop, Hamilton, Mass.	9717.8	6.03	585.8	1095	3—4	Langwater Kittanset 146814 A. R.	Great Hill's Pollyana 290011
42781	Bethany Butterfat's Anita 420254 Bethany-Homestead Farms, Inc., Honesdale, Pa.	11038.8	5.28	582.6	1031	3—3	Butterfat Que Vive 131222 A. R.	Bethany Anita 325791
¶42689	May of Edgewood Farm 420862 G. H. Monro, Sylvania, Pa.	11744.1	4.96	582.4	1095	3—2	Shadyside's Royal 94861	Mina's Dolly of Cherry Lot 282648
¶42756	Woodholm's Cherry Blossom 408008 Frederic Winthrop, Hamilton, Mass.	9632.3	5.64	543.5	1095	3—4	Langwater Countryman 200171 A. R.	Langwater Cherry Bloom 351412
¶42713	Alcluyd Rosabelle's Rosemary 472999 Grace G. Ryder, Devon, Pa.	8600.1	6.23	535.9	829	3—3	Flying Hill Royalist 186214	Rosabelle of Alcluyd 316322
42762	Glenburnie Nessa 3d 468454 A. D. Thayer, Gwynedd Valley, Pa.	9687.9	5.41	524.0	1075	3—1	Glenburnie Independent 161961 A. R.	Glenburnie Nessa 372174
42805	Cavalier Gail 424920 Clemson Agricultural College, Clemson College, S. C.	8611.9	5.73	493.6	1095	3—1	Mimosa Cavalier 137588 A. R.	Marmion's Lassie Celia 315151
42787	Rancho Planet Marguerite 510854 D. O. Brant, Canoga Park, Calif.	9471.9	5.15	487.5	1095	3—2	Rancho Planet 209903	Rancho Golden Marguerite 2d 368720
42795	Gayoso Alicia May 502523 J. T. Buntin, Horn Lake, Miss.	9387.1	5.12	481.0	1095	3—0	Gayoso Actor 194004 A. R.	Golden May Reliance of Gayoso 125440
¶42685	Caumsett Radiance 426173 The Caumsett Corporation, Huntington, N. Y.	9003.6	5.11	460.0	1095	3—5	Caumsett Challenger 207007	Caumsett Golden Lily 351215
42761	Flying Hill Hearts Brightness 418306 Caroline Archer, Reading, Pa.	11198.0	4.08	456.9	1095	3—3	Gayhead's King of Hearts 190086 A. R.	Flying Hill Dawn 323817
42813	Haven Hills Isabelle 508289 Est. George E. Dean, Albion, Mich.	7712.4	5.84	450.6	730	3—0	Haven Hills College Boy 207136 A. R.	Queen Isabelle of Peach Ridge Farm 205340
¶42715	Ridglydale's Lula Alert 466596 W. Silas Ridgly, Decatur, Ill.	8076.9	5.44	439.3	1002	3—4	Green Meadow Alert 198651 A. R.	Ridglydale's Nancy Lula 363591
42720	May's Fay 437860 Riegeldale Farms (The Trion Company), Trion, Ga.	10071.5	4.30	433.3	1095	3—4	Dotts' J. R. 180950	Zaidee's May Bee 207224
R†39878	Cornwall Hill Elm 413234 O. H. Cheney, Patterson, N. Y.	7412.9	4.99	369.8	608	3—4	Aiyukpa L. Napoleon 186303 A. R.	Fayroyal's Hemmadine 342154
†42690	Arizona Farms Betty Mae 479089 University of Arizona, Tucson, Ariz.	7378.9	4.77	352.0	593	3—4	Rippling Ruby's Governor 163512	Arizona Farms Ruby 473461
†42753	Modernistic Print 431232 Frank Van Wagner, Hyde Park, N. Y.	7153.1	4.69	335.3	548	3—0	Patriot of Cross Roads 198161 A. R.	Effie Tertius 309400

CLASS F—Two and One-Half to Three Years

°¶42672	Eastleigh Alice 410715 C. Philip Beebe, Framingham Center, Mass.	12928.4	5.40	698.5	1095	2—9	Ladderlook Sequel 168300 A. R.	Lottie's Alice of Green Lodge 319916 A. R.
42758	Pleasant Plains Lama 456489 Est. J. Barlow Cullum, Reading, Pa.	12267.1	5.02	615.8	1074	2—11	Langwater Pleasant Plains 196127 A. R.	Loyal's Fancy 329677
42686	Lorna of Thorn Hill 438883 August Ziesing, Deerfield, Ill.	11134.4	5.33	593.4	1095	2—6	Bournedale Master Max 193578 A. R.	King's Lenore of Thorn Hill 351036
42800	Rockingham Hollidella 523928 Daniel G. Tenney, Salem, N. H.	11483.3	5.16	592.5	1095	2—7	Rockingham Prince Hollistar 199981 A. R.	Rockingham Princess Della 414632
¶42693	Foremost La Noce 474409 G. H. Crocker, Cortland, N. Y.	10961.6	5.19	568.5	1094	2—6	May Royal's Valor 146509 A. R.	La Noce of Island Farm 2d 153837
¶42684	Starlight of Ware 2d 523011 George H. Timmins, Ware, Mass.	9431.7	5.99	565.0	1095	2—6	Langwater Hardwick 141685 A. R.	Starlight of Ware 159669
42809	King's Edna of Cowham Farm 448936 C. F. Cowham, Jackson, Mich.	12507.4	4.50	563.3	1095	2—10	Trixie's White King 79691 A. R.	Edna of Oronoko 352818
¶42739	Valleywood Belle 518033 George C. Klauder, Penllyn, Pa.	13202.9	4.12	543.3	1095	2—6	Valleywood Valiant 200316 A. R.	Afric's Blue Bell 178469
¶42747	Coldspring's Royal Clara 429502 S. C. Price, Saint Johns, Pa.	10410.6	5.19	540.2	1066	2—10	Hardwick's Royal 207097 A. R.	Imp. Clara's Belle of King's Mills 226873
42797	Lila Drew Osseo Pea 431973 J. T. Buntin, Horn Lake, Miss.	9690.0	5.22	505.8	1095	2—8	Osseo's Lad of Lila Drew Farm 209785	Pea Arrow of Lila Drew Farm 360789
42784	Langwater Coronal 457756 Est. F. B. Black, Mansfield, Ohio	10783.6	4.67	503.6	1095	2—8	Langwater Pharaoh 98719 A. R.	Langwater Coronet 304321
¶42790	Cherub's Victory Rose 484283 Donaldson Brown, Port Deposit, Md.	10138.0	4.92	499.0	1095	2—7	Wild Rose's Challenger 214064 A. R.	Cherub's Victory Girl 408842
¶42671	Count's Gippy Bessie 464775 Nicholas G. Roosevelt, Moncks Corner, S. C.	10467.0	4.55	475.9	1095	2—7	Valor's Count 199271 A. R.	Max's Gippy Bess 371511
¶42709	Alice Alert of Ridglydale 450930 W. Silas Ridgly, Decatur, Ill.	9391.6	4.94	464.1	1095	2—8	Green Meadow Alert 198651 A. R.	Ridglydale's Queen Alice 363589
42794	Yellow King's Duchess 490621 J. T. Buntin, Horn Lake, Miss.	8186.2	5.13	420.0	1062	2—10	Sunnymede Yellow King 186333	Royal's Duchess of Maple Hill 98604
42662	Goldie's Queen Beauty 504080 Irene W. Johnson, Becker, Mo.	8449.5	4.97	419.9	730	2—8	Pride's Rex of Hillview 192905	Bryan's Ozark Queen 108858
†42759	Tarbell Farms Brilliant Wilma 445028 Est. Gage E. Tarbell, Smithville, Flats, N. Y.	8857.2	4.71	417.0	610	2—7	Rockingham Brilliant's Slogan 145416 A. R.	Tarbell Farms Ultra Wenonah 372085
†42681	Meadow Croft Lady Betty 417476 Ethel Peck Earling, Salisbury, Conn.	7460.1	5.53	412.5	610	2—11	Guila's Lad 192385	Queen of The Uplands 335068
42792	Cherub's Monsieur's Rose 484282 Donaldson Brown, Port Deposit, Md.	7630.4	5.38	410.6	1095	2—9	Wild Rose's Challenger 214064 A. R.	Monsieur's Wild Rose 381240
†42711	Lakeside Evelyn 431181 Henry M. Brown, Whitesboro, N. Y.	6178.4	5.24	323.6	567	2—10	Lakeside Prince 189724	Lakeside Cora 276444

CLASS G—Under Two and One-Half Years

°¶42745	Catamount Violet 448383 R. H. Sanderson, Pittsfield, N. H.	12028.2	5.62	676.2	1095	1—11	Argilla Catamount 219182	Langwater Heather Bloom 373692 H. I. 1472
°¶42667	Glenburnie Irenette 2d 517889 James E. Russell, Trenton, N. J.	10841.9	5.74	622.0	1094	2—4	Coker Rose Gold King 207483 A. R.	Glenburnie Irenette 396538 A. R.
°¶42737	Greystone Music 453495 L. S. Riford & T. M. Staples, Auburn, N. Y.	13304.7	4.51	600.3	1095	2—3	Highland Magellan 106719 A. R.	Greystone Prudence 353771
¶42775	Thatch Meadow Katrina 524244 George W. Bacon, Saint James, N. Y.	12546.3	4.62	579.4	1091	2—1	Valor's Master of Hon Terra 205728	Van Tromp's Kate 256120
42733	Wey Acres Donald's Honesty 478392 Mrs. F. L. Weyenberg, Thiensville, Wis.	10708.2	5.39	577.3	1095	2—4	Douglaston Lord Donald 209349	Valor's Honesty 347885
42699	Coldspring, Hardwick's Vanity 444404 S. C. Prices, Saint Johns, Pa.	14077.0	4.06	572.1	1095	2—3	Hardwick's Royal 207097 A. R.	Independence of Breidablik 199238
¶42802	Cherie Mae Saucy 457073 Chester C. Bolton, South Euclid, Ohio	11364.2	4.96	563.3	1092	2—3	Franchester Standfast 201804	Cherie Mae Lassie 429308
¶42744	Catamount Mindful Martha 433387 R. H. Sanderson, Pittsfield, N. H.	12256.1	4.58	561.6	1095	2—4	Merrimack Chieftain 214708	Roughwood Impatience 315258
¶42694	Foremost Mirene 492495 G. H. Crocker, Cortland, N. Y.	11206.8	5.00	560.5	1095	2—4	Foremost's Bell Buoy 117666 A. R.	Valor's Irene 367002
¶42766	Cathedral Rose Rilma-Belle 444179 H. H. Buckley, Oneonta, N. Y.	9436.1	5.85	551.9	1095	2—4	Rose's Cathedral Sequel 208449	Cathedral Belle's Bright-Eyes 368253
¶42736	Fritzlyn Jupiter's Gemini 449919 William F. Fretz, Pipersville, Pa.	9897.2	5.46	540.5	1095	2—5	Florham Jupiter 185818 A. R.	Fritzlyn Gemini 357447
42799	Rockingham Star Lass 521672 Daniel G. Tenney, Salem, N. H.	10323.6	5.20	536.9	1095	2—4	Rockingham Slogan Lad 206670	Rockingham Highlight 434784
¶42783	Raemelton Golden Duchess 461233 Est. F. B. Black, Mansfield, Ohio	11197.7	4.71	527.8	1095	2—3	Chedco Laddie 139827 A. R.	Raemelton Sunny Duchess 364759
42729	Sherwood Forest Model Jean 458250 J. L. Pratt, Fredericksburg, Va.	10180.4	5.13	522.0	1095	2—4	Sherwood Forest Model 201462 A. R.	Sherwood Forest Joan 385848
¶42665	Lane Farm Prince's Missy 448061 Mrs. W. R. Lane, Swansea Center, Mass.	9610.6	5.38	516.8	1095	2—3	May Prince of High Hill 201403	Lane Farm Prudence 383802
42788	Bet's Leone of High Hill 502681 D. O. Brant, Canoga Park, Calif.	10800.3	4.72	509.6	1095	2—4	Ward Acres Bet 155512 A. R.	Leone of High Hill 392797
¶42804	Tuscaloosa 455995 M. C. Buckingham, Cornwall, Pa.	9086.5	5.42	492.3	1095	2—2	Ultra C's Superior of Fairview 198091	Tecla Prospectress 330776
42780	Silver-Forest Valencia 523409 Bethany-Homestead Farms, Inc., Honesdale, Pa.	8960.2	5.46	489.6	914	2—5	Silver Forest Ultra Laddie 193048	Lou's Poplar Valentine 149949
¶42691	Hightide's Valultra 435991 G. H. Crocker, Cortland, N. Y.	8813.1	5.33	470.1	1095	2—5	Foremost Hightide 199095 A. R.	Valexior's Ultra Frances 373235 A. R.
¶42806	Climax Caprice Storrs 430426 Connecticut State College, Storrs, Conn.	10721.9	4.36	467.3	1071	2—5	Valor's He'll Do 206532	Caprice Brocade Storrs 340388
¶42774	Flying Hill Country Heroine 437656 Caroline Archer, Reading, Pa.	9504.8	4.90	465.7	1095	2—3	Florham Yeoman 208733	Hester of Flying Hill 225617
¶42682	Merry Maker's Jean 441119 E. G. Woodward, Salisbury, Conn.	9780.6	4.68	457.9	730	2—4	Redvale Merry Maker 192222	Valentine's Buttercup 315971
¶42740	Rex's Peggy of White Farms 446863 Cornell University, Ithaca, N. Y.	8930.6	4.96	442.7	1095	2—2	Bournedale Rex 159247 A. R.	Heather of White Farms 234914
¶42791	Cherub's Jolly Wild Rose 479604 Donaldson Brown, Port Deposit, Md.	8438.7	5.24	442.2	1095	2—5	Wild Rose's Challenger 214064 A. R.	Jolly Procris of Willow Brook 231202
42785	Franchester Rarity 450616 Chester C. Bolton, South Euclid, Ohio	8430.2	5.06	426.2	1095	2—4	Langwater Reflector 172787 A. R.	Kenilworth Ada's Sister 212944
42706	Mistletoe of Owen's Place 447424 Dietrich Farms, Inc., Bremen, Ind.	7513.2	5.62	422.5	730	2—4	Cherub's Marshall's Beauty 124066 A. R.	Isabel of Owen's Place 373351
42798	General's Double Cavalier Dora 477126 Bureau of Dairy Industry, Columbia, S. C.	7251.9	5.78	418.8	1095	2—0	Upland's General 79094 A. R.	Double Cavalier's Dot 368448
42778	Argevna Queen Septem 458620 John Baleen, Oconomowoc, Wis.	7816.0	5.32	416.0	730	2—1	Shoreland Lord Bakersfield 218807	Argevna Mitzi 371175
¶42742	Homestead Reveller's Gaiety 441318 Blakeford Farms, Inc., Queenstown, Md.	9939.3	4.10	407.1	1095	2—4	Langwater Reveller 206846 A. R.	Homestead Royal Rosette 345016
42710	Rivelon Valiant Springtime 525108 Louis McL. Merryman, Sparks, Md.	7971.6	5.03	400.7	1088	2—3	Hardwick's Beau 202059	Rivelon Royal June 409446
¶42768	Hardwick's Glenrose 444160 Henry W. Leeds, Westville, N. J.	7802.2	5.09	397.5	954	2—3	Mixter Hardwick 107510 A. R.	Glenwood's Frances Rose 290161
†42704	Sonoma Betina 526858 Virgil W. Jorgensen, Sonoma, Calif.	8523.0	4.66	396.8	608	2—4	Happyholme King Joseph 214328	Theo-Vale Beta 328193
42708	Honour's Rosie 443499 A. P. Irwin, Chadds Ford Junction, Pa.	7534.9	5.18	390.0	966	2—4	Coventry Ultra May's Honour 120673 A. R.	Rosie of Warriston 2d 341954
¶42703	Happy Boy's Delight 464774 Peter B. Lehman, Decatur, Ind.	8158.2	4.68	381.9	730	2—5	St. James Champion's Happy Boy 196379	Sugar Grove's Juanite M. 314456
†42741	Vancrest May Della 454678 Frank Van Wagner, Hyde Park, N. Y.	7892.6	4.81	380.0	610	2—4	Moorland Cave Man 187485 A. R.	Vancrest Compiegne 393530
¶42717	Riegeldale's Charming Lady 451109 Riegeldale Farms (The Trion Company), Trion, Ga.	7622.7	4.90	373.2	1095	1—11	Coker Golden Picotee 95409	Primrose's Gold Charm 309798
†42700	Brightside Janice 446939 E. Baker Pyle, Malvern, Pa.	8007.3	4.58	367.0	610	2—2	Bethany Butterfat's Rex 204361 A. R.	Brightside Jane 377151
42721	Sequel's Alice of Carroll Land 478787 Doris Witter Rinehart, Cutler, Ind.	6942.6	5.10	354.4	730	2—5	Lilian's Sequel Jr. 139062 A. R.	Golden Girl of Lind's Helen 314607
¶42695	Neffland's Vera May 520846 Lloyd Neff, Goshen, Ind.	7018.8	4.86	341.3	730	2—5	Nemo of Sunnyside Farm 182255 A. R.	Neffland's May 343247
†42728	Kenfleur's Queen Rose 431703 Emil J. Siebenthal, Wolcott, Ind.	6084.3	5.51	335.5	610	2—5	Kenfleur's Ideal Actor King 216698	Beauty Rose's Favorite 400234
42814	Haven Hills Kwality Kween 523780 Mrs. George E. Dean, Albion, Mich.	5900.4	5.45	321.6	730	2—1	Thistledown Louis 211457	Thistledown Kwality Kween 337445
†42789	Brooklawn's Dorothy 449453 Alderney Dairy Company, Morris Plains, N. J.	5723.8	5.49	314.3	610	2—2	Daylo Ultra Laddie 217249	Star's Daylo Dorothy 278206
†42769	Little Charmion of M-R Dairy 463815 Th. Rasmussen, Eagle River, Wis.	5864.2	5.35	313.6	610	2—0	Bournedale Princeling 154484 A. R.	Camita of M-R Dairy Farm 354183
¶42760	Marjohnelle O. Helen 447711 F. K. Merkley, Flint, Mich.	6102.9	5.12	312.5	719	2—0	Marjohnelle P. Otto 217076	Marjohnelle P. Fairy 389704
†42779	Beaverbrook Gypsy Jane 509638 Henry L. Batterman, Mill Neck, N. Y.	7454.5	4.07	303.3	610	2—3	Audley's Bickleigh 211896	Beaverbrook Gypsy Queen 249873
†42712	Rose Tree Valentine 538479 Rosenbaum & Bro., Inc., Mount Vernon, Ind.	5454.8	5.55	302.6	610	2—3	Vaillant's King of Elgercon 202207	Rose Tree Leola 538475
†42735	Fritzlyn Joy 450664 William F. Fretz, Pipersville, Pa.	5864.7	5.09	298.6	610	2—5	Florham Jupiter 185818 A. R.	Fritzlyn Treasure 332009
†42692	Master's Brooklawn Girl 444966 Alderney Dairy Company, Morris Plains, N. J.	5414.3	5.46	295.6	609	2—2	Florham King Master 206039 A. R.	Auntie of Brooklawn's Girl 358625
†42659	Periwinkle of Rokeby 456922 Est. J. L. Wilkie, New Windsor, N. Y.	5088.7	5.77	293.4	610	2—4	Ella's Royal of Maple Lawn 179429	Royal Winona of Rokeby 382929
†42811	Barnegat Cassiope 455876 Harry B. Cox, Grass Valley, Calif.	5800.8	4.86	282.2	610	2—0	Langwater Sierra 165342 A. R.	Cassiope of Barnegat 320981
†42702	Tillybardin Gladiator Lola 439419 Charles J. Mitchell, Waukesha, Wis.	5553.2	4.91	272.8	609	2—1	Boulder Bridge Gladiator 198841 A. R.	Tillybardin Duke's Lola 383297 A. R.

Double Letter Class ¶ Triple Letter Class † Exceeds Requirement by 100% or over° Re-entries R

GREAT SIRES ARE BORN

. . . *and* MADE

HIGH POINT PRINCE MAXIM 104016, A. R.

SOMEONE has said, "Heroes are born, not made." The same may be said of great bulls; however, a great many factors, more or less under the control of the breeder, enter into the final appraisal of any bull as a sire. We believe the final estimate on our distinguished sire, High Point Prince Maxim 104016, A. R., will reflect credit on the good judgment of two of the breed's finest judges, J. L. Hope and William H. Gould, who were directly responsible for bringing together the animals in the immediate pedigree. We think it worth while to review the seven steps in the "making" of this great sire.

1. OCTOBER 28, 1913. There arrived in New York a shipment of thirty-five Guernseys from England selected by J. L. Hope. Among them was a heifer, Imp. Maid of Tranquil Dale 3d 48509 (9578 E. G. H. B.) selected by Mr. Hope for Louis E. P. Smith, Holliston, Massachusetts, primarily for her shapely udder.
2. APRIL 15, 1915. Born to Helen of Ledyard 3d 65647, a daughter, Cavalier's Helen 65648 by Langwater Cavalier 21012, owned by William H. Gould, Essex, Massachusetts. Both sire and dam represented the best blood available in the breed at that time. *Desirable udders were a characteristic of the animals in both sides of the pedigree.*
3. OCTOBER 6, 1916. Imp. Maid of Tranquil Dale 3d 48509 gave birth to a son, Maxim of Linda Vista 42270, by Don Filippo of Linda Vista 25544, A. R., an intensely line bred May Rose sire. Owner, Louis E. P. Smith, Holliston, Massachusetts.
4. JUNE 1, 1924. Born to Cavalier's Helen 65648, A. R., 12668.3 lbs. M., 734.3 lbs. F., Cl. F, a son, High Point Prince Maxim 104016, sired by Maxim of Linda Vista 42270, A. R., at that time owned by Bournedale Farm, Millerton, New York, and under the management of William H. Gould. The dam was owned by Jules Breuchaud, Olivebridge, New York. *The inheritance for good udders intensified.*
5. DECEMBER 1, 1925. High Point Prince Maxim 104016 purchased by H. E. Boswell, Burkeville, Virginia, for $250 on advice of Bill Gould. Mr. Boswell had used Langwater Foremost 39191 and three of his sons. The Prince Maxim daughters out of the Foremost dams were sensational as 2-year-olds, possessing to a rare degree, type and production, *with unusually good udders.*
6. SEPTEMBER 26, 1930. Prince Maxim purchased by George Watts Hill, Quail Roost Farms, for $7500 — again on the advice of Mr. Gould. We have paid less for bulls, but this was the "cheapest" bull we have ever purchased.
7. NOVEMBER 4, 1938. Prince Maxim passed on to the land where we hope all pastures are green and luxuriant. We are having his head mounted and placed in the bull barn near the stall he occupied during the eight years he was "head man" here.

During the past four years we have sold over fifty sons and daughters of Prince Maxim, yet we now have 37 daughters in the herd, eight of which are yet to calve. All will be tested. At present he has 58 A. R. daughters. Five daughters have records over 800 lbs. F.; 13 over 700 lbs. Daughters on test at present should materially add to these totals. The final figures should give him 70 or more A. R. daughters.

Prince Maxim has 7 A. R. sons with others soon to be added. We are using two sons and three grandsons. Our line breeding program insures the continuance of the straight tops, level rumps *and good udders* that are the ear marks of the Maxims. Animals in the herd with the third and fourth Maxim crosses make us most sanguine as to the success of our breeding policy.

Q R FINE GUERNSEYS

QUAIL ROOST FARMS

Federal Accredited — *N. C. Bang's Free Certificate 11-F*

GEORGE WATTS HILL, *Owner* — Durham, N. C.

W. W. FITZPATRICK, *Manager* — Rougemont, N. C.

NOTES

SAPELOE ROYAL MARY 329353 with 13348.8 lbs. M., 760.9 lbs. F., 2nd place, Cl. AAA is going good this year in AA. According to our figures has 13091.6 lbs. M., 712.0 lbs. F. in 276 days — will do better than 900 lbs. Should have made 1000 lbs. but such things as winter scours, which hit the entire herd, and unlatching her gate, eating almost a whole sack of feed when she was milking better than 60 lbs. per day, has held her record down. . . . Due April 24 to Butler Island Majesty Colonel.

Sapeloe Rosebud 290257, Mary's half-sister, both by Bournedale Governor 139505, has 12842.8 lbs. M., 649.0 lbs. F., Cl. A in 245 days, now milking 45 lbs. at end of 9th month. Looks like 950 lbs. F. Safe in calf to Foremost Captain. John Clark says, "She is one of the real ones of the breed." If she has a bull he will stay here.

Matilda of Sapeloe 341731, another daughter of Governor, just finished with 616.5 lbs. F., Cl. A, dropped a bull by Captain — a good one for somebody.

Butler Island Fayroyal Glow 383332 dropped her third straight heifer. This one is by Quail Roost Maxim King 215828. Glow is by May Royal's Majesty 117245 out of a real daughter of Langwater Shah 97043. The calf is a beauty and . . . wouldn't Fitz like to have her at Quail Roost.

Foremost Captain 199725 will soon become A. R. and his daughters really produce. He has seventeen daughters now in the herd.

Butler Island Valor Maxim 212797 by Valor's Viking 194323 out of Maxim's Faithful daughters are coming into milk and are they nice! Visitors say the best udders and teat placement of any bull they know of. This bull is destined to become a real sire.

VISITORS — Dr. Hornaday made his regular visit on November 17 and says "the herd is in the best breeding shape ever."

Mr. and Mrs. J. F. Walker, Pine Grove Farm, Portsmouth, Virginia, stopped over for several hours on their way to Florida. He liked the herd, and Valor's Viking 194323, one of our proved bulls may go to Pine Grove.

Mr. and Mrs. Forrest R. Grunewald, and daughter and friends from Woody Nook Farms, Glen Ellyn, Illinois, stopped and looked at the herd. They were Florida bound seeing other southern herds also. He liked our herd and said it was on a par with the best in the North — impressed with uniformity.

The entire Guernsey World regrets the passing of Ruohs Pyron. He will be missed in the South.

RECENT SALES — T. E. Leckie, Folkston, Georgia, a double grandson of Majesty and 7 females. R. C. Guy, Chester, S. C., a well bred son of Captain. Belmont Abbey, Belmont, N. C., a son of Klondike Gay Caroline. Quail Roost Farm, 2 daughters of Butler Island Majesty Colonel. J. F. Walker, Portsmouth, Virginia, a daughter of Majesty. Orange Grove Farm, Fredericksburg, Virginia, a double grandson of Majesty. C. E. Perry, Gainesville, Florida, a well bred four-year-old son of Majesty.

COMING VISITORS — A letter from J. M. McDonald that he and K. C. would visit the South this winter, seeing Southern Guernseys. Their Guernseys are bred similar to ours.

BULLS — At all times and a few females.

BUTLER ISLAND PLANTATION

Route No. 17

FEDERAL ACCREDITED BRUNSWICK, GEORGIA *BLOOD TESTED*

A. T. HUSTON, *Administrator* W. CLARK FLEMING, JR., *Herd Manager*

Please Address All Communications to BUTLER ISLAND PLANTATION

Klondike Farm Guernseys

BRED AND DEVELOPED UNDER NORMAL CONDITIONS IN THE NORTH CAROLINA MOUNTAINS—DO WELL ANYWHERE

Strongly Line Bred on a Langwater Foremost Foundation, they combine TYPE, PRODUCTION and UNUSUAL VIGOR

FOREMOST'S GAY LAD 117256, A. R.—Foundation Sire

Sired sensational udders, uniform production, and pleasing type

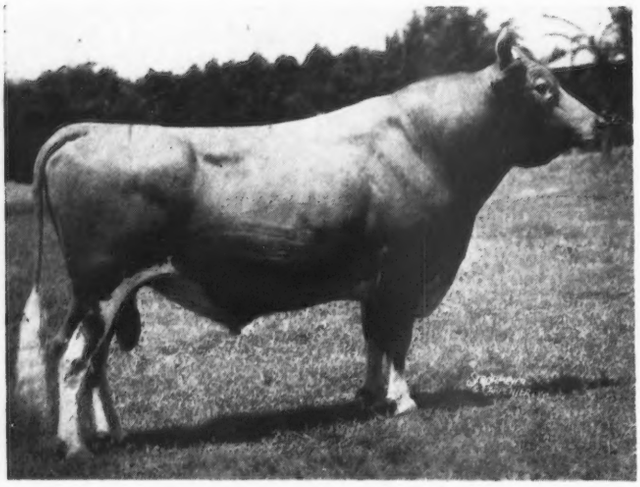

ARGILLA KNIGHT 193529, A. R.

Present Senior Sire

Has retained the same type and is greatly increasing *production.* The Gay Lad–Knight combination is pleasing and meets with the buyer's approval. Klondike Karena topped the 1938 Virginia Sale — *She was a Knight daughter out of a Gay Lad dam.*

KNIGHT HAS INHERITANCE — Son of the great production sire — Dolly's Foremost of High Rock 67827, A. R., and Upland's Eleanor 104827, A. R., a 708.1 lb. daughter of Langwater Cavalier 21012, A. R., with 4 A. R. daughters averaging 772.3 lbs. F.

KNIGHT HAS INDIVIDUALITY — This recent picture tells the story of his impressive dairy type. Just past 7 yrs. old, he is coming into his own.

KNIGHT HAS PRODUCTION

His A. R. Daughters

	Class	Milk	Fat
KLONDIKE KARENA 453452, A. R.	G	13804.3	741.6
KLONDIKE KATINKA 453448, A. R.	GG	13862.7	691.0
KLONDIKE HOPE 414795, A. R.	GG DD	12170.4 12515.1	626.8 690.4
KLONDIKE JETTE 442728, A. R.	G	12980.4	644.5
KLONDIKE JOYCE 442724, A. R.	FF	11583.2	563.0
KLONDIKE KITTY 453450, A. R.	G	11920.7	651.1
KLONDIKE JONQUIL 442726, A. R.	F	10210.0	540.0
ARGILLA KATE 390531, A. R.	C	11839.6	664.3

	Class	Milk	Fat
BUTLER ISLAND GEORGIA 384569, A. R.	F	9878.6	547.6
KLONDIKE KATYDID 453455, A. R.	G	9802.7	519.1
KLONDIKE HAPPY LASS 431347, A. R.	G	11012.9	553.7
KLONDIKE KINDNESS 453454, A. R.	G	11045.0	506.6
KLONDIKE HAZEL 416629, A. R.	FF	11005.5	505.6
KLONDIKE KATHERINE 451069, A. R.	F	10769.6	585.1 (Unofficial)
KLONDIKE JUDITH 453446, A. R.	G	10186.0	500.4
KLONDIKE KRISTIN 446555	G	13141.0	714.1 (334 days)

NOW BEING DEVELOPED — Are a few young Knight sons out of the best Gay Lad daughters. Line bred for herd sires. It will be a pleasure to write you about them.

HERD FULLY ACCREDITED FOR TUBERCULOSIS AND ABORTION

Klondike Farm **ELKIN, NORTH CAROLINA**

THURMOND CHATHAM, *Owner*

PE,

R.

sing
eas-
ena
ight

reat
27,
lb.
n 4

oast

cial)

lays)

red

A